

## INTRODUCTION

This supplemental report is submitted in accordance with Paragraphs 28A and 30 of the Flores Settlement Agreement (FSA) and this Court's Order dated July 28, 2025. *See* ECF No. 1614 at 1-2. Under the court's Order, ECF No. 1672, the ICE Juvenile Coordinator shall file a supplemental report that includes the following information:

- a. A census of minors who were held in ICE facilities or ICE-contracted facilities for over 72 hours during the months of August and September 2025. The supplemental report shall also provide a detailed explanation as to the reason(s) for the prolonged detention of minors more than 20 days and for housing in a hotel. As discussed at the status conference, the census data should include a column with the calculated time in custody (by hours or days) for ease of reference.
- b. A summary of the standards and tools utilized by ICE to ensure compliance with the FSA, and how the ICE Juvenile Coordinator monitors FSA compliance.
- c. Information regarding the "Modified Family Residential Standards ("FRS")" mentioned in the ICE Juvenile Coordinator's report. Specifically, she should explain what the standard FRS are, how have they been modified, and how the Modified FRS are currently being applied at ICE Family Residential Centers.
- d. A summary of ICE's compliance with the FSA requirements in the months of August and September—specifically, the report should address the conditions of confinement, which includes, but is not limited to: provision of age-appropriate food, adequate temperature control, availability of additional clothing, and dimmed lighting at nighttime. The ICE Juvenile Coordinator shall consider the conditions described in Plaintiffs' response to her supplemental report [Doc. # 1656] and will describe such efforts as have been undertaken to address those conditions. The ICE Juvenile Coordinator may refer to the CBP Juvenile Coordinator's previous reports for guidance on reporting of this nature.

---

### **A. CENSUS OF MINORS HELD IN ICE FACILITIES OR ICE-CONTRACTED FACILITIES FOR OVER 72 HOURS DURING THE MONTHS OF AUGUST AND SEPTEMBER 2025**

The attached spreadsheet presents a comprehensive analysis of the census of minors housed for more than 72 hours in a hotel and minors held for more than 20 days in a Family Residential Center (FRC) during August and September 2025. *See reference on page 1(a) of the original Supplemental Juvenile Coordinator Report.*

The intent of the analysis is to identify and assess the most common reasons for extended stays, including those caused by transportation delays, medical needs that required attention before departure, and legal processing that needed to be resolved prior to departure. The findings are

intended to inform policy makers, analysts, and advocates concerned with child welfare and operational efficiency in federal custody settings.

### **Overview of Census Data**

During August and September 2025, ICE documented the total number of minors housed in hotels and those with stays exceeding 72 hours. ICE also documented the total number of minors held in FRCs and those with stays over 20 days. The data reflects a diverse set of circumstances leading to extended custody, with each case reviewed for underlying causes. *See reference on page 1(I) of the original Supplemental Juvenile Coordinator Report.*

- Total minors held over 72 hours in hotel: 4 in August and 4 in September.
- Total minors held over 20 days in FRCs custody: 201 in August and 194 in September.
- Timeframe: 08/01/2025–09/30/2025

The census data confirms that extended custody is not isolated to a specific region or facility but is a widespread operational challenge.

### **Reasons for Extended Stays**

The primary factors contributing to minors remaining in hotels for over 72 hours and over 20 days in FRCs fall into three main categories: transportation delays, medical needs, and legal processing. Each category is examined in detail below.

### **Transportation Challenges**

Transportation delays represent a substantial portion of extended custody cases. The following sub-factors are most prevalent:

- **Internal Facility Transfers:** Movement between federal facilities often involves logistical complications, such as limited vehicle availability, coordination between agencies, and security protocols. These factors can extend the transfer process beyond the 72-hour/20-day threshold.
- **Deportation Logistics:** Arranging deportation for aliens requires coordination with foreign governments, which can result in delays due to documentation, approval processes, and international scheduling conflicts.
- **Commercial Flight Scheduling:** When commercial flights are used for transportation or repatriation, aliens may experience delays due to limited seat availability, flight cancellations, or infrequent service to certain destinations. These issues are particularly acute for repatriation to countries with limited flight routes.
- **Repatriation to Countries with Limited Flight Availability:** For aliens returning to countries with few direct flights or unreliable air service, extended waits are common. This challenge is exacerbated by seasonal fluctuations in airline schedules and external factors such as natural disasters or political unrest.

### **Medical Needs**

Medical reasons for extended custody are diverse and often urgent. They include:

- Immediate Medical Treatment: Some aliens require urgent medical care that cannot be postponed or provided at their current location, necessitating an extended stay while treatment is arranged or completed.
- Medical Needs of Family Members: In cases where a minor's family member has an urgent medical issue, custodial authorities may delay transfers or releases to ensure appropriate care and avoid family separation during a critical period.
- Specialized Medical Evaluations: Certain cases require specialized assessments, which may not be immediately available, resulting in additional time in custody.

### **Legal Processing**

Legal factors also contribute significantly to extended custody:

- Administrative Stay Reviews: Minors may be held beyond 72 hours/20 days while administrative reviews are conducted, including checks on eligibility for asylum, protection status, or other relief.
- Judicial Stay Reviews: Court-ordered stays and judicial reviews can extend custody as cases are adjudicated, or appeals are processed. These legal proceedings may involve multiple agencies and lengthy timelines.
- Document Verification: Verification of identity or legal status often requires coordination with consulates and international agencies, which can be a time-consuming process.

### **Census Report Summary**

The census of minors held for over 72 hours in hotels and 20 days in FRCs during August and September 2025 revealed that transportation delays, medical needs, and legal processing were the primary drivers of extended stays. Transportation challenges, particularly those involving internal facility transfers, deportation logistics, and limited flight availability, were the most common reasons for delays. Medical needs, especially urgent treatment, and family-related emergencies—necessitated additional time in custody to ensure the well-being of minors and their relatives. Legal processing, including administrative and judicial reviews, further complicated timely release and transfer.

## **B. SUMMARY OF THE STANDARDS AND TOOLS UTILIZED BY ICE TO ENSURE COMPLIANCE WITH THE FSA, AND HOW THE ICE JUVENILE COORDINATOR MONITORS COMPLIANCE**

ICE conducted scheduled and unannounced internal and external inspections across facilities housing juveniles and families. Inspections were structured to evaluate compliance in operational areas including case management, medical care, recreation, educational services, legal access, safety and security, food service, and conditions of confinement. Standardized tools and protocols were applied to ensure consistency and thoroughness in assessment. *See reference on page 2(II) and page 4(I) of the original Supplemental Juvenile Coordinator Report.*

**ICE Juvenile Coordinator Focus Areas:**

- Emergency Plans
- Environmental Health and Safety
- Key and Lock Control
- Food Service
- Health Care
- Recreation
- Staff-Resident Communications
- Grievance System
- Education Policy
- Law Library and Legal Material
- Language Access

**FRS 1.1: Emergency Plans**

FRS 1.1 requires emergency planning and staff preparedness at the FRC. The FRC has established comprehensive protocols to address various emergency scenarios, ensuring the safety and well-being of both staff and residents.

**Staff Training and Awareness**

ICE ensures FRC staff are trained regularly to recognize and respond effectively to changes in facility climate and potential emergencies. Training programs are designed to help staff identify risks and act promptly, minimizing harm and confusion in crisis situations.

**Compliance and Inspection**

To maintain high standards of emergency readiness, the FRC utilizes compliance and inspection checklists. These tools are employed during routine inspections to verify that all emergency plans are up to date and that staff are familiar with required procedures.

**Emergency Response Plans**

The FRC maintains current and detailed emergency response plans covering a range of scenarios, including:

- Fire Evacuation: Procedures for safely evacuating the facility in the event of a fire, including designated escape routes and assembly points.
- Natural Disaster Protocols: Guidelines for responding to natural disasters such as earthquakes, floods, and severe storms, ensuring protection and continuity of care.
- Medical Emergencies: Steps for handling medical crises, including contacting emergency services and administering first aid, as necessary.

**Drills and Procedure Reviews**

FRC staff conduct regular emergency drills to practice evacuation and response techniques. These drills help reinforce training, identify areas for improvement, and ensure that everyone is prepared to act quickly in real emergencies. Additionally, staff review emergency procedures with residents, promoting awareness and cooperation during drills and actual events.



The FRC demonstrates a strong commitment to emergency preparedness through ongoing staff training, thorough planning, and regular practice. By maintaining current protocols and fostering a culture of awareness, the FRC ensures a safe environment for all residents and staff.

#### **FRS 1.2: Environmental Health and Safety**

Routine environmental health inspections addressed sanitation, pest control, air quality, and water safety. The FRC meets or exceeds FRS requirements for climate control and environmental safety. ICE is committed to ensuring the safe storage of hazardous materials. All such substances are kept in designated areas, away from minors and unauthorized personnel, to prevent accidents and promote a safe environment.

#### **Facility Cleanliness and Maintenance**

Regular inspections are conducted by ICE to maintain facility cleanliness and safety. These inspections help identify and address potential hazards efficiently, ensuring that the environment remains safe and well-maintained for all occupants.

**Example:** During a routine inspection, a wasp nest was found and identified as a safety hazard. The FRC acted promptly to remove the nest, demonstrating its commitment to initiative-taking safety management.

#### **FRS 2.4: Key and Lock Control**

Strict key control procedures were observed, with daily audits and secure storage of facility keys. Access to restricted areas was monitored and documented. The Key and Lock control officer completed locksmith training on August 22, 2025. *See reference on page 12 (I) of the original Supplemental Juvenile Coordinator Report.*

#### **Daily Facility Rounds**

ICE's Compliance Standards Officer (CSO) inspection checklists emphasize the importance of facility rounds to inspect living conditions, cleanliness, safety, and general well-being of families and children. FRC staff conducted FRC rounds to monitor resident welfare, safety hazards, and FRC conditions. Logs were maintained to ensure accountability and prompt resolution of identified issues.



FRS CSO Weekly

Compliance Tool\_Blarc



FRC Weekly

Compliance Tool\_08.1



FRC Weekly

Compliance Tool\_9-1-



DIPC Weekly

Compliance and Activ



DIPC Weekly

Compliance and Activ

**Juvenile and Family Management Division (JFMD) CSO Weekly Report Summaries  
FRC Dilley Immigration Processing Center (DIPC): August 11-15, 2025, and September 1-5, 2025**

The following provides a summary of the weekly reports for the DIPC facility for the periods August 11–15, 2025 and September 1–5, 2025. The reports highlight facility activity, resident data, staff operations, and notable events, emphasizing compliance, training, and incident management.

**Week of August 11–15, 2025**

- Facility Activity: Minimal incidents occurred. There was one official visitor, with no Department of Homeland Security (DHS) or media activity reported.
- Resident Data: No reportable incidents, suicide watches, hunger strikes, grievances, or hospitalizations. Three residents were medically housed in the Annex.
- Staff & Operations: Facility population dropped below 341, prompting a focus on staff training. The Talton system recorded 10 compliant staff-resident interactions on August 15.
- Notable Events:
  - Medication distribution was observed and staff provided clear explanations (August 11).
  - Intake files were corrected, with further staff training planned (August 12).
  - Daycare inspection confirmed food supplies were accessible; seven children attended (August 14).

**Issues & Updates:**

- Key and Lock Control training scheduled for August 18, 2025.
- Education policy compliance pending.
- Church visits initiated.
- Recreation waiver for BA degree requirement approved.

Week of September 1–5, 2025

- Facility Interaction: No DHS site visits, official tours, or media activity occurred.
- Resident Data: No reportable incidents, suicide watch placements, hunger strikes, or grievances. One resident was medically housed in the Annex, and two residents were in Covid isolation. No inpatient hospital or ER referrals during this period.
- Staff & Operations: Facility population dropped below 383; staff retraining is under consideration. The Talton system logged 25 compliant staff-resident communications on September 5.
- Inspections: Observed scheduled activities, professional staff conduct, positive family participation, and adherence to protocols during events throughout the week.
- FRS Deficiencies and Updates:
  - Key and Lock Control training completed.
  - Education policy remains non-compliant and is still pending.
  - Church visits have commenced.
  - Recreation waiver for BA degree requirement has been approved.

Summary Comparison

Category	08/11/25–08/15/25	09/01/25–09/05/25
Reportable Incidents	0	0
Official Visitors	1	0
DHS/Media Activity	0	0
Residents Medically Housed	3	1
Covid Isolation	0	2
Staff-Resident Interactions (Talton)	10	25
Key & Lock Control Training	Scheduled	Completed
Education Policy	Pending	Pending
Church Visits	Underway	Started
Recreation Waiver	Approved	Approved

## Summary Comparison Report

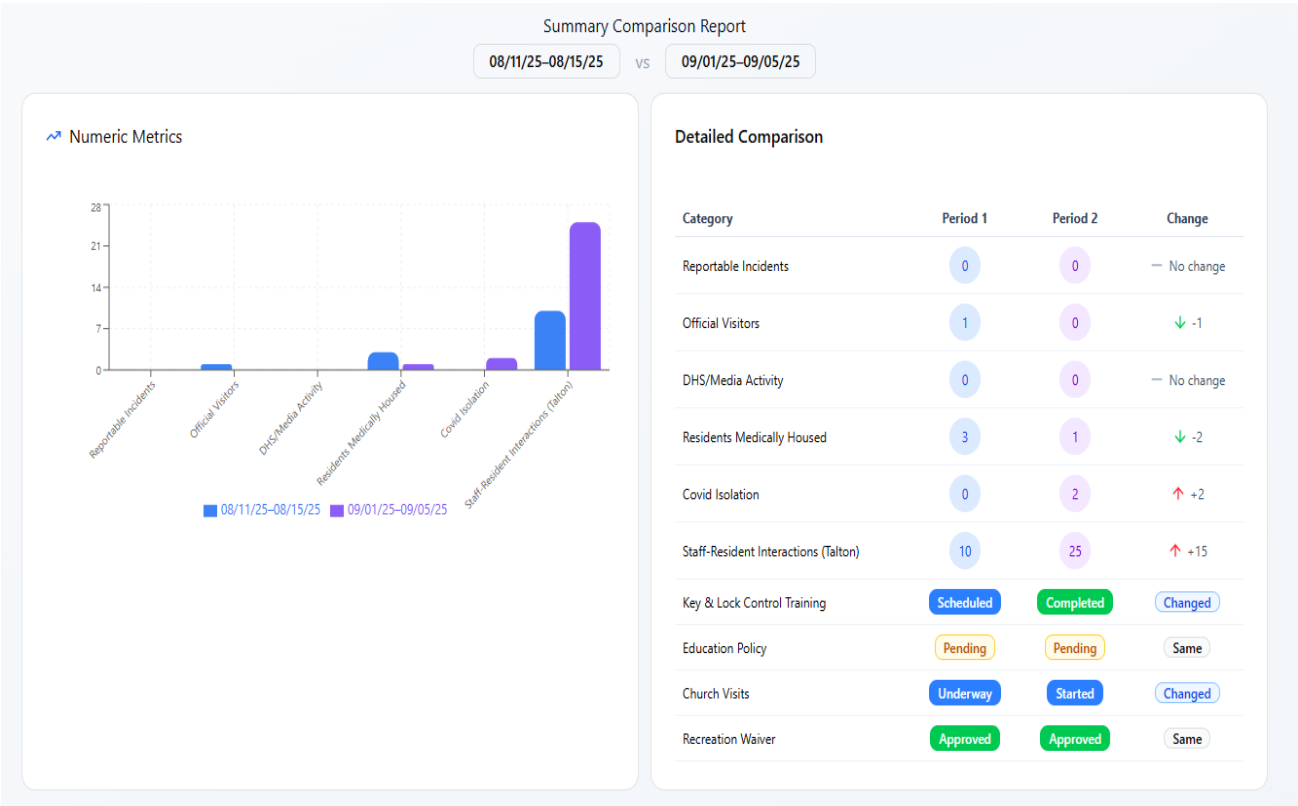

### Conclusion

Across both reporting periods, DIPC maintained a low incident rate, focused on staff development, and continued to address operational compliance and resident well-being. Key initiatives such as staff training, education policy review, and recreation waivers were actively managed, while church visits and family engagement contributed positively to the facility environment.

### Resident Care and Services

#### FRS 4.1: Food Service

Meals were consistently prepared in alignment with established nutritional guidelines and tailored to meet individual dietary needs. The kitchens in the FRC were subject to regular inspections focused on cleanliness, proper food storage, and adherence to preparation standards. Residents benefited from a structured meal schedule, receiving three well-balanced meals each day, in addition to access to snacks and hydration throughout the day. *See reference on page 1(2) and 8(B) of the original Supplemental Juvenile Coordinator Report.*



DILLEY 2025 MENU  
REVIEW AND NUTRIT



DIPC Menu.pdf

After consulting with the dietician, ICE determined that the food options at DIPC did not adequately accommodate residents from countries outside of South America. As a result, ICE is transitioning to a more inclusive international menu to better meet residents' needs.

### **CSO Checklist (Food):**

According to CSO inspection checklists, food service areas were required to undergo daily inspections. These inspections emphasized the importance of maintaining proper temperature control, upholding sanitation protocols, and keeping accurate logs to ensure ongoing compliance and food safety.

### **FRS 4.3: Health Care**

#### **Comprehensive Medical Admission Exams**

All incoming residents underwent thorough medical admission exams designed to identify communicable diseases, assess mental health status, and evaluate special needs. These screenings ensured that each resident's health requirements were addressed promptly and appropriately upon entry. *See reference on page 11(G) of the original Supplemental Juvenile Coordinator Report.*

#### **Availability of Medical Providers**

Licensed medical providers were accessible on-site or available on-call around the clock, ensuring continuous medical support for residents. This 24/7 coverage facilitated immediate response to health concerns and emergencies at any time.

#### **Medication Administration**

Medication distribution adhered to strict protocols to guarantee safe and accurate administration.

#### **Secure Maintenance of Medical Records**

Medical records for all residents were maintained in a secure and confidential manner, safeguarding sensitive health information and complying with privacy standards.

#### **CSO Inspection and Staff Training**

Inspection checklists from the CSO highlighted the importance of 24-hour medical care availability and emphasized ongoing staff training in handling medical emergencies. These measures ensured that the facility met regulatory standards and provided quality care to residents.

### **FRS 5.6: Recreation**

ICE is committed to fostering the physical and social well-being of minors in its care by providing daily outdoor activities, weather permitting, alongside structured leisure time. These activities are designed to promote healthy development, socialization, and overall wellness.

On November 1, 2025, ICE issued a contract modification to ensure the full implementation of a recreation program that complies with all Flores requirements. Full implementation is expected to begin on January 5, 2026.

### **Daily Activity Requirements**

According to ICE's FSA Checklist, every minor must participate in at least one hour of large muscle activity each day. Examples of large muscle activities include running, playing sports, or engaging in other forms of exercise that involve significant physical movement.

In addition to physical exercise, minors also receive one hour of structured leisure time daily. Structured leisure activities might include organized games, arts and crafts, group discussions, or other supervised recreational options that encourage creativity and people skills.

### **Enhanced Activities on Non-School Days**

On days when school is not in session, ICE increases the amount of outdoor and leisure activities to a total of three hours. This ensures that minors remain active and engaged, supporting both their physical health and emotional well-being during extended periods without academic programming.

### **Commitment to Well-Being**

Through these daily and enhanced activity requirements, ICE seeks to create a supportive environment where minors can develop essential life skills, maintain healthy routines, and enjoy meaningful leisure experiences.

## **Communication and Grievance Procedures**

### **FRS 2.8: Staff-Resident Communications**

ICE staff conduct regular, scheduled visits throughout the facility. These visits are designed to provide residents with opportunities to voice concerns, ask questions, and seek assistance regarding their well-being or living environment. Staff members use these interactions to proactively monitor living conditions and respond to emerging issues. *See reference on page 14(M) of the original Supplemental Juvenile Coordinator Report.*

### **Request and Response System**

Residents can submit requests through the TALTON system, a tablet-based platform that enables direct communication with facility staff. Each request is electronically routed to the appropriate staff member and tracked to ensure accountability. The system is designed so that all resident requests receive a response within 24 hours, ensuring timely resolution of concerns.

### **Grievance Monitoring and Communication**

The ICE CSO inspection checklists confirmed that resident grievances are reviewed and monitored daily. These checklists serve as documentation that staff are actively overseeing the grievance process. Furthermore, residents are provided with clear information about how to file grievances and what to expect from the process, promoting transparency and trust.

The staff-resident communication protocol includes scheduled staff visits, a 24-hour electronic request response system, and daily monitoring of grievances. These measures help maintain a responsive, transparent, and supportive environment for all residents.

**FRS 6.2: Grievance System**

ICE staff play a key role in the grievance process. Their primary responsibilities include:

- Receiving grievances from residents through designated channels.
- Reviewing and investigating each grievance promptly.
- Communicating with residents about the status and outcome of their grievances.
- Ensuring that all grievances are resolved within the required timeframes, according to facility policies and federal guidelines.

**This Area Left Blank**



## GRIEVANCE / COMPLAINT PROCESS FLOW

### Dilley Immigration Processing Center



### CSO Inspection Checklists

CSO inspection checklists are tools used during facility inspections to verify that grievance procedures are being followed correctly. These checklists help ensure:

- Residents are informed about the grievance process upon arrival and throughout their stay.
- Information about how to file a grievance is accessible and clearly posted in shared areas.
- All grievances are documented and tracked for timely resolution.
- Facility staff address issues raised by residents without unnecessary delay.

### **Timeliness and Transparency**

Timely resolution of grievances is essential for maintaining trust and order within ICE facilities. Regular use of CSO inspection checklists ensures that staff remain accountable and that residents' concerns are neither overlooked nor delayed.

### **Resident Awareness**

One of the main goals of both FRC staff procedures and ICE CSO inspections is to make sure residents are fully aware of their rights and the steps involved in filing a grievance. This includes providing written materials, conducting orientation sessions, and offering support throughout the process. The resident handbook, which is provided to all residents upon admission, provides instructions and descriptions of the process.

The collaboration between ICE and FRC staff creates an environment where grievances are addressed promptly and efficiently. This system not only protects the rights of residents but also helps maintain transparency and accountability within ICE facilities. *See reference on page 14(M) of the original Supplemental Juvenile Coordinator Report.*

### **FRS 5.2: Education Policy**

Inspection reports during this review period confirmed that the education department was overseen by a Texas-certified teacher. Families were provided with age-appropriate educational packets and materials. Juveniles had access to workbooks, books, puzzles, and games. Although there were opportunities for limited structured classroom sessions, inspectors noted that a comprehensive education program was not in place. *See reference on page 17(H) of the original Supplemental Juvenile Coordinator Report.*

**However, on November 1, 2025, ICE issued a contract modification to ensure full implementation of an education program that complies with all *Flores* requirements. Classes are expected to begin on January 5, 2026.**

### **FRS 6.3: Law Library and Legal Material**

ICE ensures that libraries are available at various times throughout the day, offering materials in multiple languages to residents. *See reference on page 12 (H) of the original Supplemental Juvenile Coordinator Report.*

### **Library Schedule**

- Residents may access the law library daily between 8:00 AM and 8:00 PM.
- 8:00 AM to 11:45 AM: Residents from the Green and Brown neighborhoods.
- 12:00 PM to 3:45 PM: Female Head of Household (HoH) families from the yellow and green neighborhoods.
- 4:00 PM to 7:45 PM: Male HoH families from the Brown neighborhood.

### **Postings and Language Services**

ICE staff are responsible for ensuring that all required postings are displayed throughout the facility in accordance with the FRS and any court-mandated requirements. Compliance is monitored and verified using standardized compliance and inspection checklists.

### **Language Access**

ICE is committed to ensuring minors can communicate in a language they understand. This is achieved through several measures:

- ICE's FSA Checklist is used to confirm that ICE-contracted translation lines are available for use.
- CSO inspection checklists verify the availability of interpreters and other language access services throughout the facility.
- Each of the FRC's five neighborhoods—Red, Blue, Green, Brown, and Yellow—is equipped with thirty tablets dedicated to facilitating language access for minors.
- All facility staff and ICE officers have access to the language access line, which provides interpretation services as needed.
- An "I Speak" language poster is prominently displayed in the intake processing area to help identify language needs.
- Upon identification of a minor's preferred language, they are issued an ID card indicating this language to ensure ongoing effective communication.

### **C. INFORMATION REGARDING THE “MODIFIED FAMILY RESIDENTIAL STANDARDS” MENTIONED IN THE ICE JUVENILE COORDINATOR’S REPORT**

The FRS were established to provide a comprehensive framework for the care and treatment of families held in ICE custody. These standards are designed to ensure that all facilities housing families adhere to practices that safeguard the health, safety, and overall well-being of residents. *See reference on page 2(2) of the original Supplemental Juvenile Coordinator Report.*

### **Origin of the 2025 Modifications**

ICE's 2025 modifications to the FRS were driven by several factors:

- Operational realities, including fluctuating family populations and resource constraints.
- The need to address the short average length of family stays, which decreased due to policy changes and expedited processing procedures.
- Feedback from stakeholders, including legal experts, advocacy groups, and facility staff, highlighting areas where standards could be updated for clarity, efficiency, or improved care.
- Ensuring continued compliance with the FSA while adapting to evolving operational needs.
- Operational feasibility when DIPC reopened as an FRC.

### **Operational Adjustments for Short-Term Family Stays**

One of the most significant operational adjustments in 2025 was the recognition that most families would spend less time in residential FRCs. As a result, some standards were modified to reflect the abbreviated duration of stay, emphasizing rapid access to medical screening, streamlined orientation processes, and flexible programming designed to support families during short-term custody. These changes aim to minimize disruption to family life and ensure that essential needs are met promptly.

### **Standards Modified Without FSA Implications**

The following outlines recent modifications to specific standards at the DIPC that do not pertain to FSA-related implications. The changes reflect the operational needs of the FRC, particularly considering the anticipated short length of resident stays (less than 20 days).

#### **1. FRS 2.8: Staff-Resident Communication**

The response time for addressing resident requests has been shortened from three business days to within 24–48 hours. This modification ensures that residents receive prompt attention to their needs, aligning with the brief duration of their stay at the FRC.

#### **2. FRS 3.1: Behavior Management**

The administrative review process for behavioral issues has been streamlined. The requirement for an executive review panel and an appeals review board has been removed, as these processes would not fit within the brief period of a resident's stay. The revised process still upholds due process while enabling timely and efficient resolution of behavioral matters.

#### **3. FRS 5.1: Correspondence and Other Mail**

The original comprehensive mail system has been scaled back. Given the brief duration of stay, maintaining a robust mail and package system is not practical. Residents may still request and receive legal and special correspondence mail upon approval from both the facility and the field office.

The following standards have been *removed* entirely, as they are not relevant to residents with anticipated short stays:

4. **FRS 5.3:** Escorted Trips for Non-Medical Emergencies

5. **FRS 5.4:** Marriage Requests

6. **FRS 5.5:** Voluntary Work Program

#### **7. FRS 6.1: Resident Handbook**

The resident handbook has been updated to incorporate all modifications to the standards. This ensures that residents are provided with clear and transparent information regarding facility operations and their rights during their stay.

These modifications were made to ensure that facility procedures remain practical, efficient, and responsive to the needs of residents with short-term stays, while preserving transparency and due process.

### **Standards Modified with FSA Implications**

Recent modifications have been made to remove the modification to standards related to the FSA.

#### **Standard 5.2 Educational Policy, 5.6 Recreation**

On November 1, 2025, ICE issued a contract modification that will revert FRC 5.2 and 5.6 to their original version to include a comprehensive, structured education component. This modification features licensed classrooms that will be integrated with recreational activities. The

primary goal of this modification is to ensure continuous academic development and to promote holistic growth through both education and recreation consistent with the original framework of the FSA.

Classes at the DIPC are scheduled to begin on January 5, 2026.

## **5.9 Visitation**

Effective November 1, 2025, the DIPC updated its visitation policy which now authorizes social visitation within the facility.

### **D. SUMMARY OF ICE'S COMPLIANCE WITH THE FSA REQUIREMENTS IN THE MONTHS OF AUGUST AND SEPTEMBER 2025**

Inspections during this reporting period demonstrated substantial compliance with FSA requirements. Inspections covered all key FSA operational areas, including:

- a. Safe and Sanitary Conditions: Facilities provided clean and safe environments, including adequate food, filtered drinking water, clothing and hygiene products.
- b. Medical Care: Minors had access to appropriate medical attention, including emergency medical care and routine health services.
- c. Educational Services: This standard was modified to reflect ICE's commitment to improving the educational experience for students in its care, ensuring that instruction is both age-appropriate and responsive to operational needs. Through updated licensing, expanded access to resources, and robust bilingual staffing, ICE aims to provide a supportive and effective learning environment for all participants.
- d. Recreation: This standard was modified to include education with recreational activities. The standards are being modified to better reflect operational realities and improve the use of structured, age-appropriate learning during indoor and outdoor activities
- e. Legal Access: Minors were provided access to legal counsel and information about their rights and immigration proceedings.
- f. Efforts to Minimize Detention: Each case involving a minor is individually reviewed to determine when the minor can be released from custody in line with the applicable laws and the Flores Settlement Agreement. The primary goal is to ensure that minors are discharged from custody as quickly as possible, prioritizing their safety, well-being, and legal rights. The assessment process includes:
  - Flight Risk Assessment – recent entry, family/community ties in the US, previous reporting compliance history, immigration pre-order/post-order
  - Likelihood of removal in foreseeable future – checking status of fear claim adjudication, a final order of removal, travel document progress, failure to comply with removal process

- Ensuring compliance with all relevant immigration laws, regulations, and court orders.

ICE is committed to the principles of the FSA and goes beyond to meet its intent. The below outlines various standards and tools used to ensure compliance with the FSA. *See reference on page 2(II) of the original Supplemental Juvenile Coordinator Report.*

### Resident Entry Procedures - DIPC in Dilley, Texas

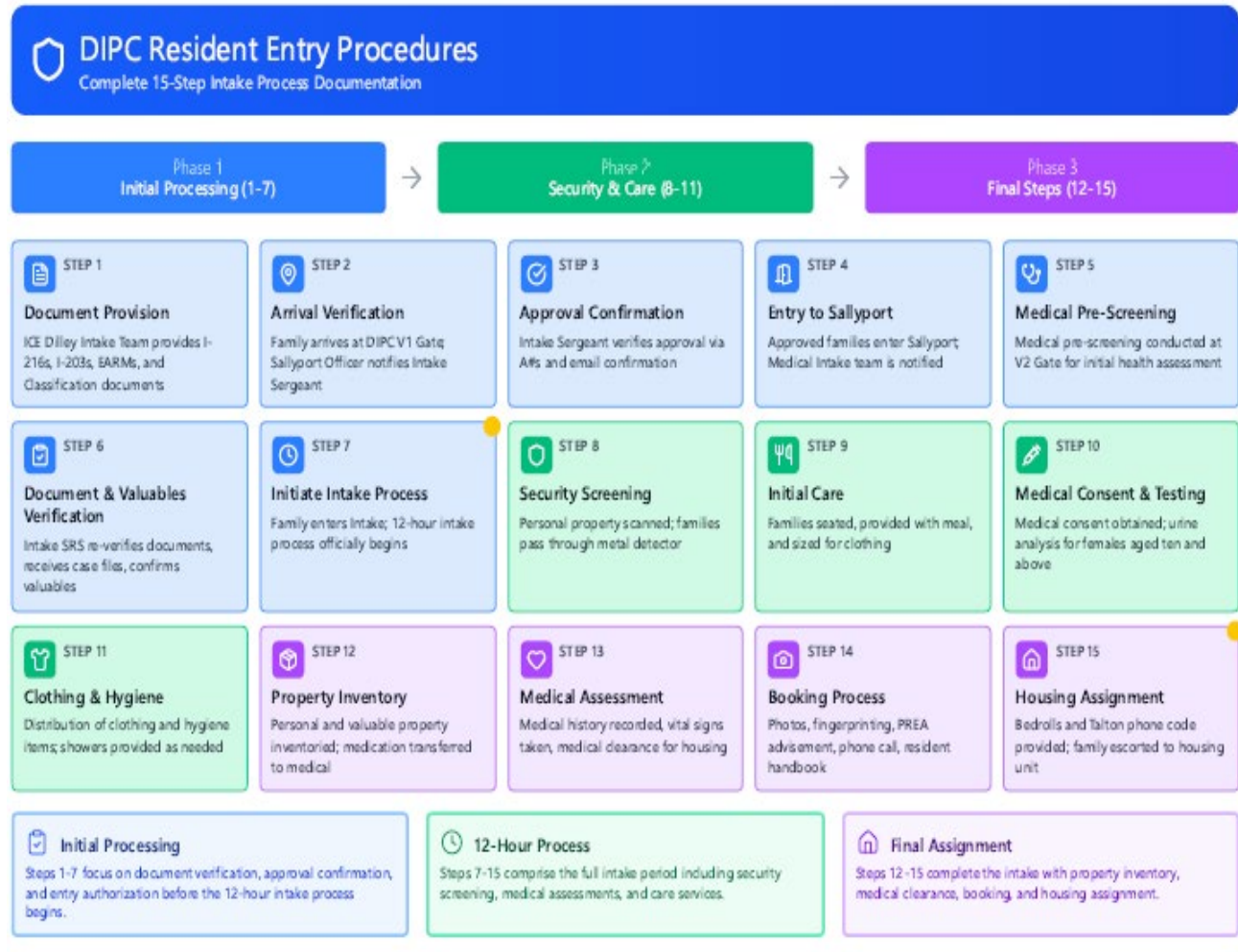

DIPC Resident Entry Procedures | ICE Dilley Intake | 15-Step Process Documentation

### Conditions of Confinement

- **Age-Appropriate Food:** Meals continue to meet dietary standards, with snacks and beverages available 24/7. The facility provides a range of snacks in residential pantries, restored twice daily and rotated for freshness. Lower-sugar options are available upon request. Food allergies and special diets are identified during intake and communicated to staff, with therapeutic meals prepared as needed. Religious dietary needs, such as halal



and kosher meals, are accommodated with approval from the Chaplain, following guidelines in the Resident Handbook.

- **Temperature Control:** Facilities continually maintained adequate temperature settings, with no complaints regarding climate conditions.
- **Clothing and Hygiene:** Minors were continuously provided with personal hygiene products and age-appropriate clothing. However, ICE reassessed the quantity and variety of clothing items issued and modified the contract to ensure that additional clothing items were provided, reflecting seasonal changes and individual preferences. This allowed ICE to maintain a consistent standard of care and respond to the evolving requirements of the minors in its care.
- CSO interviews confirmed that all residents have access to an ample supply of clothing that meets age-appropriate standards.

#### **Documentation Statement: Personal Hygiene Items at FRC - DIPC**

**Date: November 21, 2025**

This statement serves to document the photographic evidence of personal hygiene items and amenities observed at the FRC – DIPC facility. On Friday, November 21, 2025, a series of photographs were taken to record the availability and condition of essential items provided to residents at the DIPC.

#### **Items Photographed**

- A variety of diaper sizes
- Baby wipes, powder, lotion, ointments, baby bottles, bottles liners and no tear baby shampoo.
- Bed rolls that are prepared for adults and children.
- Nursing blankets (Pink and green polka dots)
- Baby Formula (Soy is available with medical concurrence)
- Soap: the resident soap has been changed from a previous cranberry scent to a new citrus foaming wash. This soap can be used as 3 in 1.
- Low-level lighting in individual housing units
- Pictures of the newly installed Brita water filter in the suites, which the unit teams include in the orientation of each resident on its purpose and how to use them correctly. Each sink with a filter also has an identifying flyer to advise the residents in multiple languages that the water in that sink is filtered.
- The DIPC has also made adjustment to the laundry detergent disbursement amount after residents stated they did not feel the level of cleanliness was effective. The DIPC is also exploring an alternative laundry detergent that can remain cost effective while still delivering the desired results.



### **Purpose of Documentation**

The intent behind capturing these photographs was to verify the presence of vital hygiene supplies and environmental features designed to support the well-being of residents, particularly infants and young children. The images provide visual confirmation of the facility's commitment to maintaining health and safety standards through the provision of necessary personal care products and appropriate lighting within living spaces.

### **Date and Location of Record**

All photographs were taken on November 21-25, 2025, at the Family Residential Center – DIPC (FRC – DIPC), specifically within the individual housing units assigned to residents.

Significance.

### **Dining Hall**





### Baby Formula/Food





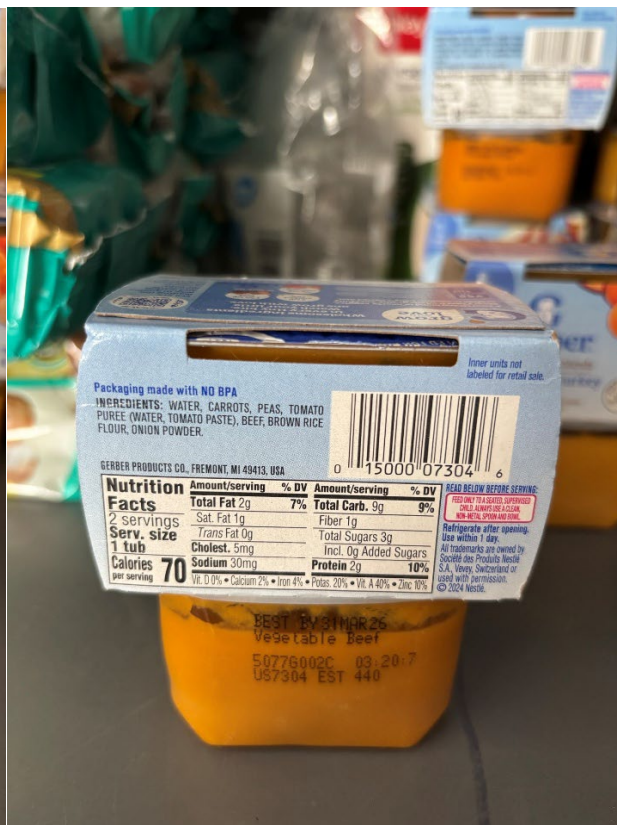



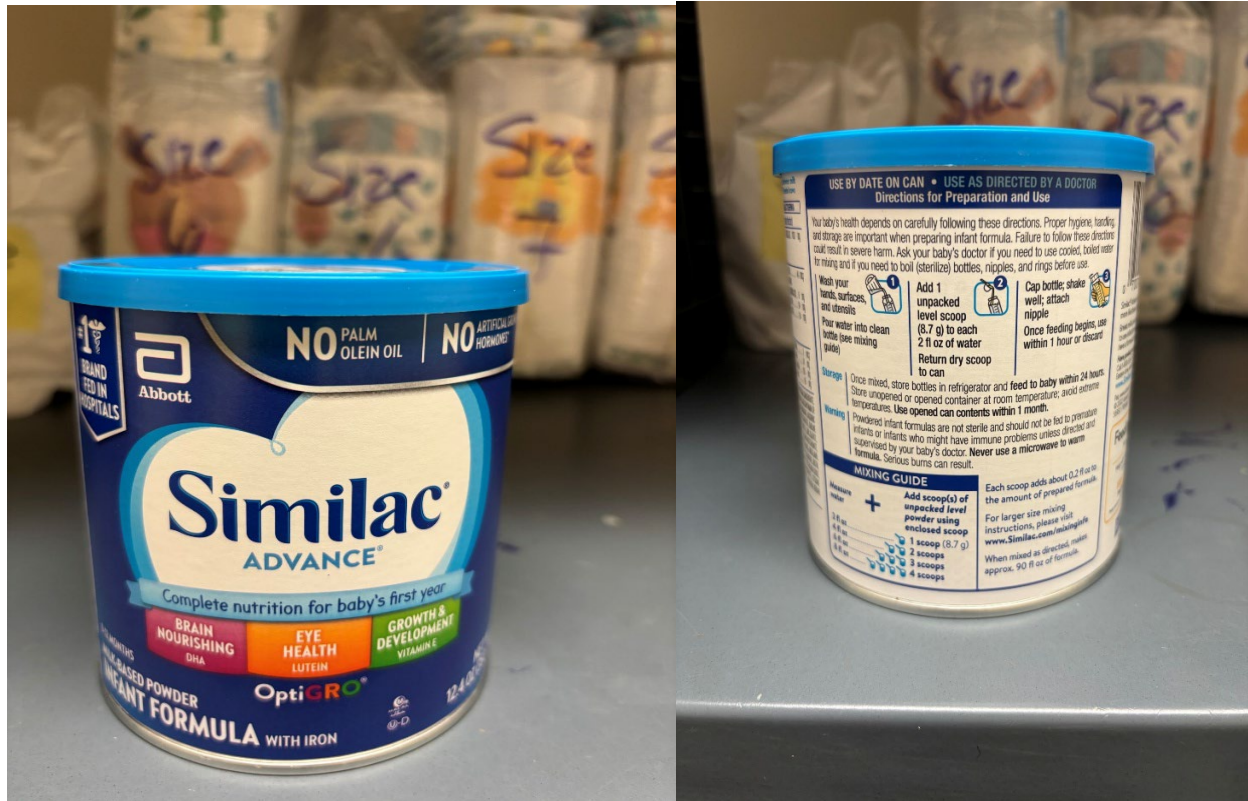



### Sippy Cups and Playtex Baby Drop-Ins



### Baby Hygiene Products











### Clothing for Adult Male



### Clothing for Adult Female





**Clothing for kids**



**This Area Left Blank**



### Brita Water Filters in Housing Units



This Area Left Blank

### Soap Dispensers



**Facility Climate:** The CSO inspection checklists confirm census verification processes and emergency counts conducted at facilities.

CSO interviews confirmed that facility staff conduct regular nighttime welfare checks to ensure resident safety, using low-level illumination in the front portion of living suites while keeping lights in the bunk bed area off after 10:00 p.m.

To address concerns about overly bright lighting at night, the front portion of suite lighting was adjusted from 5000K 'bright white' bulbs to 3000K 'soft white' bulbs, reducing intensity while ensuring adequate visibility for welfare checks. *See reference on page 10 (F) of the original Supplemental Juvenile Coordinator Report.*

CSO interviews confirmed that facility staff are trained to minimize noise during sleeping hours by keeping conversations and radio volumes low.

**Lighting Adjustments:** In response to concerns about overly bright lighting at night, the lighting in the front portion of living suites was changed from 5000K "bright white" bulbs to 3000K "soft white" bulbs. This adjustment reduces light intensity while maintaining sufficient visibility for staff performing welfare checks.

Low Level Lighting in Housing Areas



**Noise Reduction:** CSO interviews confirm that facility staff have been trained to minimize noise during sleeping hours. Staff are instructed to keep conversations and radio volumes low to promote a restful environment.

## Medical Care

### Admission Examinations

Minors are promptly given medical examinations within 48 hours of admission, except on weekends and holidays. According to FSA Checklists, medical care is readily available upon request to ensure the well-being of all minors entering the facility. *See reference on page 11(G) of the original Supplemental Juvenile Coordinator Report.*



### **24-Hour Medical Care Availability**

CSO inspection checklists confirm that the facility provides round-the-clock medical care. This includes continuous nurse checks and detailed temperature logs, which are maintained to always safeguard the health and safety of minors. *See reference on page 11(G) of the original Supplemental Juvenile Coordinator Report.*

### **Initial Health Screenings**

Upon arrival, every resident undergoes comprehensive screenings within 12 hours. These screenings cover medical, dental, vulnerability, and mental health assessments. If a resident presents with acute or emergent medical conditions, a licensed healthcare professional evaluates them within two working days of the initial screening, as clinically required. *See reference on page 11(G) of the original Supplemental Juvenile Coordinator Report.*

### **Healthcare Provider Coverage**

Nurse Practitioners are available for 24-hour on-call coverage whenever a physician is not present on-site, ensuring continuous access to qualified medical professionals. *See reference on page 11(G) of the original Supplemental Juvenile Coordinator Report.*

### **Medication Distribution**

- Medications are distributed at the Health Services Unit pill call window during designated times to accommodate various needs:
- Fasting Pill Call: 5:00 a.m. to 6:00 a.m. for residents requiring medication on an empty stomach before breakfast at 6:00 a.m.
- General Pill Call: 7:00 a.m. to 9:00 a.m., 1:00 p.m. to 3:00 p.m., and 7:00 p.m. to 9:00 p.m.

*See reference on page 11(G) of the original Supplemental Juvenile Coordinator Report.*

### **Suicide Precautions**

Specific procedures for both minors and adults have been implemented in strict compliance with ICE's FRS. These protocols are designed to protect residents and address their mental health needs effectively. *See reference on page 11(G) of the original Supplemental Juvenile Coordinator Report.*

### **Recreation and Education Activities**

The weekly schedule is designed to provide a balanced mix of structured activities that promote physical, intellectual, and social development. Each week includes dedicated time for gym classes, library visits, and a variety of age-appropriate recreational activities. *See reference on page 11(H) of the original Supplemental Juvenile Coordinator Report.*

### **Grievances and Communication**

Grievance mechanisms were accessible, confidential, and effective. Staff monitored satisfaction and followed up on complaints to ensure resolution. Communication channels included suggestion boxes, direct staff interaction, and multilingual postings. *See reference on page 14(M) of the original Supplemental Juvenile Coordinator Report.*

### **Resolution of Grievances**

No grievances were reported during the weekly inspections. The CSO inspection checklists verified that follow-up interviews were conducted with residents, ensuring their satisfaction with the outcomes of any previous grievances. *See reference on page 14(M) of the original Supplemental Juvenile Coordinator Report.*

### **Staff-Resident Communication**

All resident requests were addressed within 24 hours, demonstrating a commitment to providing timely responses to resident concerns. *See reference on page 14(M) of the original Supplemental Juvenile Coordinator Report.*

### **Legal Access**

Minors in ICE custody are entitled to meaningful access to legal assistance as part of their due process rights. These rights include the ability to consult with an attorney or accredited representative, receive information about available legal services, and understand the procedures affecting their immigration status. Upon arrival at a detention facility, minors must be informed of their right to legal counsel, regardless of their ability to pay. Information about legal rights is provided in a language and format accessible to the minor, ensuring comprehension and informed decision-making. *See reference on page 13(K) of the original Supplemental Juvenile Coordinator Report.*

JFMD, in coordination with ICE's Office of Principal Legal Advisor, created a new video *A Brief Explanation of Your Rights*, that is available at the facility in English, Spanish, Portuguese, Arabic, Russian, French, Mandarin, and Swahili. Additional languages are added as they become available. The videos are shown at intake and are available for on demand viewing.

### **Legal Service Provider List**

ICE facilities are required to maintain and prominently post a current list of legal service providers who offer free or low-cost immigration legal assistance. This list is typically displayed in shared areas such as housing units, intake rooms, and visitation areas, and is distributed to minors during the intake process. The importance of this list lies in enabling minors and their families to identify qualified legal representatives and access essential legal resources. Regular updates to the list are mandated to ensure accuracy and availability of services. *See reference on page 13(L) of the original Supplemental Juvenile Coordinator Report.*

**List of Legal Service Providers:** The list is prominently posted in the following locations:

- Day Rooms
- Courtroom
- Visitation
- Library
- Gym
- Intake (where the "Know Your Rights" video plays continuously)
- Private phone rooms



### **Phone Access**

To facilitate communication with attorneys, legal service providers, and family members, minors must be given access to telephones. ICE facilities are required to provide free phone calls to legal counsel and relevant organizations, with the locations of phones clearly marked and accessible within living or shared areas. Procedures for requesting phone access are designed to be straightforward, minimizing barriers to communication. Staff are responsible for ensuring minors understand how to use phone systems and that their privacy during legal calls is respected. *See reference on page 17(G) of the original Supplemental Juvenile Coordinator Report.*

### **Legal Visitation Options**

Minors have the right to meet with legal representatives in person or virtually, depending on facility capabilities and public health considerations. In-person legal visitation is facilitated through scheduled appointments, and facilities must ensure private, secure meeting spaces are available. Where technology permits, virtual visitation via video conferencing is also provided, expanding access to legal counsel for those unable to travel. Guidelines for legal visitation prioritize the minor's confidentiality, safety, and the uninterrupted exchange of information. *See reference on page 13(K) of the original Supplemental Juvenile Coordinator Report.*

### **Legal Orientation Programs**

Legal orientation programs (LOPs) are made available to educate minors about immigration proceedings, their rights, and available legal options. These programs may include group presentations, written materials, or one-on-one sessions with legal professionals. Participation in LOPs is voluntary, but minors are strongly encouraged to attend to better understand their situation and legal remedies. Facilities coordinate with recognized legal organizations to deliver accurate, age-appropriate information and answer questions from minors. *See reference on page 13(K) of the original Supplemental Juvenile Coordinator Report.*

### **Legal Orientation Video at DIPC**

ICE now shows an updated Legal Orientation Program (LOP) video to all new residents at DIPC. The program aims to give clear information about legal rights and immigration procedures.

#### **Purpose of the Video**

The LOP video helps residents:

- Understand their legal rights under U.S. immigration law
- Learn about immigration procedures and expected timelines
- Find out how to access legal counsel and pro bono services
- Know facility rules, support services, and expectations

#### **Key Topics**

The video covers:

1. The basics of the U.S. immigration system and agency roles
2. Resident rights, responsibilities, and the importance of attending hearings
3. How to get legal assistance in the facility
4. Daily routines, medical care, communication, and complaint processes
5. Steps in the immigration process, including interviews and hearings

#### Significance

All residents receive consistent information, which reduces confusion and supports informed decision-making. The video also promotes transparency and fair treatment.

#### Conclusion

DHS ICE's LOP video offers essential guidance to help new arrivals at DIPC understand their rights and navigate the immigration process.

#### Intake Process Procedures

As outlined in the DIPC Resident Entry Procedures Diagram above minors undergo an intake process that includes a review of the I-770 form (Notice of Rights and Request for Disposition), which outlines their legal rights and available options. During intake, minors receive a copy of the legal service provider list and instructions on how to request legal assistance. Staff are trained to explain the intake documents, answer questions, and ensure that minors are aware of their right to legal counsel. The intake process is designed to be transparent, supportive, and responsive to the individual needs of each minor.

Ensuring legal access for minors in ICE custody is essential to safeguarding their due process rights and facilitating fair immigration proceedings. This report has outlined the key provisions supporting minors' access to legal assistance, including the posting of legal service provider lists, phone access, legal visitation, orientation programs, and intake process procedures. Ongoing attention to these areas is necessary to maintain compliance with legal standards and to protect the rights and welfare of vulnerable youth in immigration detention. *See reference on page 13(K) of the original Supplemental Juvenile Coordinator Report.*

### FACILITY INSPECTION FINDINGS FOR AUGUST AND SEPTEMBER 2025

#### Hotel Stays:

- Bathrooms were sanitary, stocked, and accessible.
- Personal hygiene products were provided, and residents were allowed to perform hygiene at any time.
- Snacks, juice, and water were available 24/7, and three hot meals were provided daily.



CSO Hotel Stay  
Compliance Tool McA

**August 2025 Inspection:** On August 26-28, 2025, RiverTech conducted a scheduled compliance inspection of the DIPC. The inspection assessed forty-three standards across all seven sections of the 2020 Family Residential Standards (FRS), with consideration given to requirements found in the Flores Settlement Agreement (FSA).



DIPC Inspection  
Summary Report\_Aug

- One FRS was non-compliant: FRS 2.4: Key and Lock Control. Finding: The Lock and Key Control Officer was not locksmith certified.
- Three standards were found not applicable due to the low average length of stay: FRS 5.3: Escorted Trips for Non-Medical Emergencies, FRS 5.4: Marriage Requests, and FRS 5.5: Voluntary work program.

**September 2025 Inspection:** On September 23-25, 2025, RiverTech conducted a scheduled compliance inspection of the DIPC. The inspection assessed forty-three standards across all seven sections of the 2020 FRS, with consideration given to requirements found in the FSA. No FRS was found non-compliant.



Dilley September  
2025 Report of Findin

- No non-compliant FRSs were cited during this inspection, including all FSA requirements.
- The previously identified non-compliant FRS 2.4: Key and Lock Control finding from the August 2025 inspection has been corrected. The Key and Lock Control Officer successfully completed certified locksmith training on August 22, 2025, thereby addressing the compliance issue.

**Northwest Regional Juvenile Detention Center (NWRJDC):**

- All areas of the facility were clean, well maintained, and appropriate for housing ICE juveniles.
- The facility received a 100% compliant rating from the Commonwealth of Virginia's Department of Juvenile Justice.
- ICE juveniles in residence during the inspections did not identify any issues.



Flores Stip July  
25.pdf

## THE ICE JUVENILE COORDINATOR’S MONITORING ACTIVITIES AND INSPECTION LIFESTYLE OVERVIEW

### Inspection Lifecycle Overview Inspection Frequencies, Types, and Responsible Inspectors by Facility

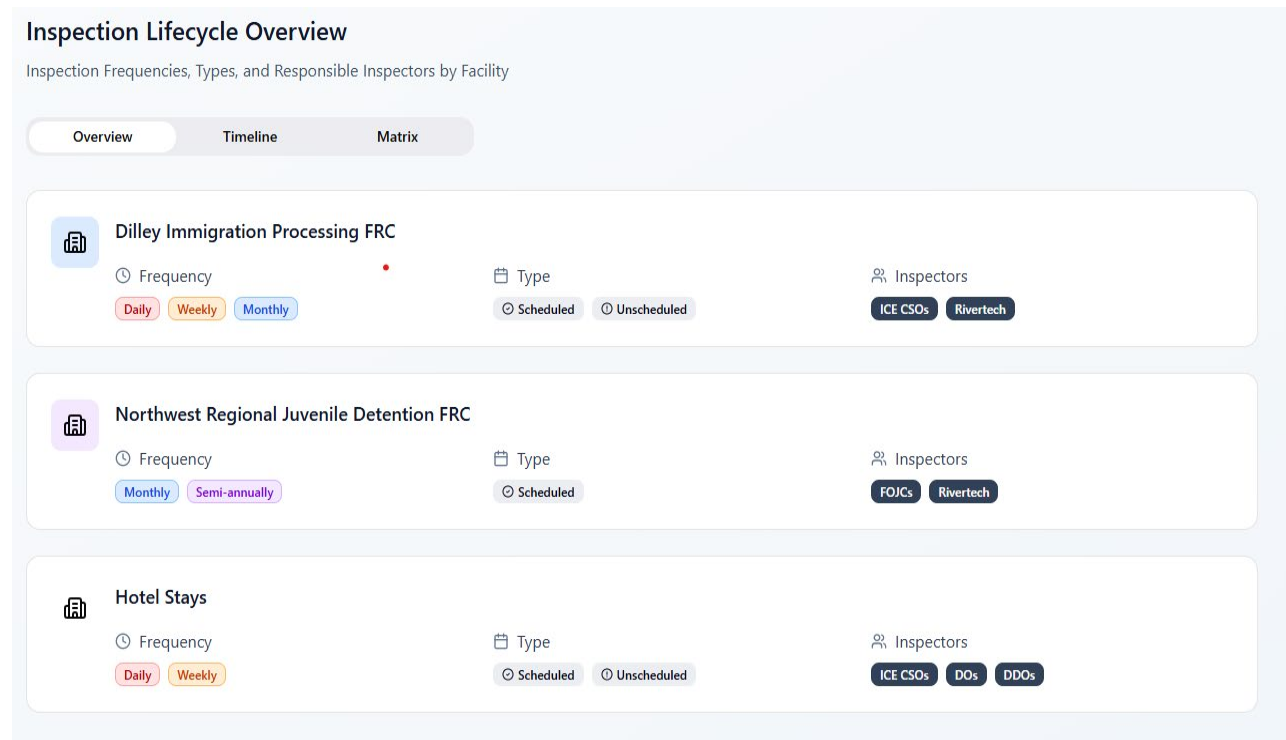

*See reference on page 6(D) of the Supplemental Juvenile Coordinator Report.*

### The ICE Juvenile Coordinator’s Monitoring Role

The ICE Juvenile Coordinator is tasked with overseeing the treatment of minors in ICE custody, ensuring that facilities and procedures align with the requirements set forth in the FSA. These responsibilities include site visits, reviewing reports, and addressing complaints or incidents involving minors. *See reference on page 4(I) of the original Supplemental Juvenile Coordinator Report*

The following diagram outlines the systematic workflow followed by the Juvenile Coordinator to monitor and enforce compliance with the FSA. Through these structured steps, the Juvenile Coordinator ensures the safety, dignity, and well-being of minors in ICE custody, addressing concerns proactively and promoting ongoing improvements in facility standards.

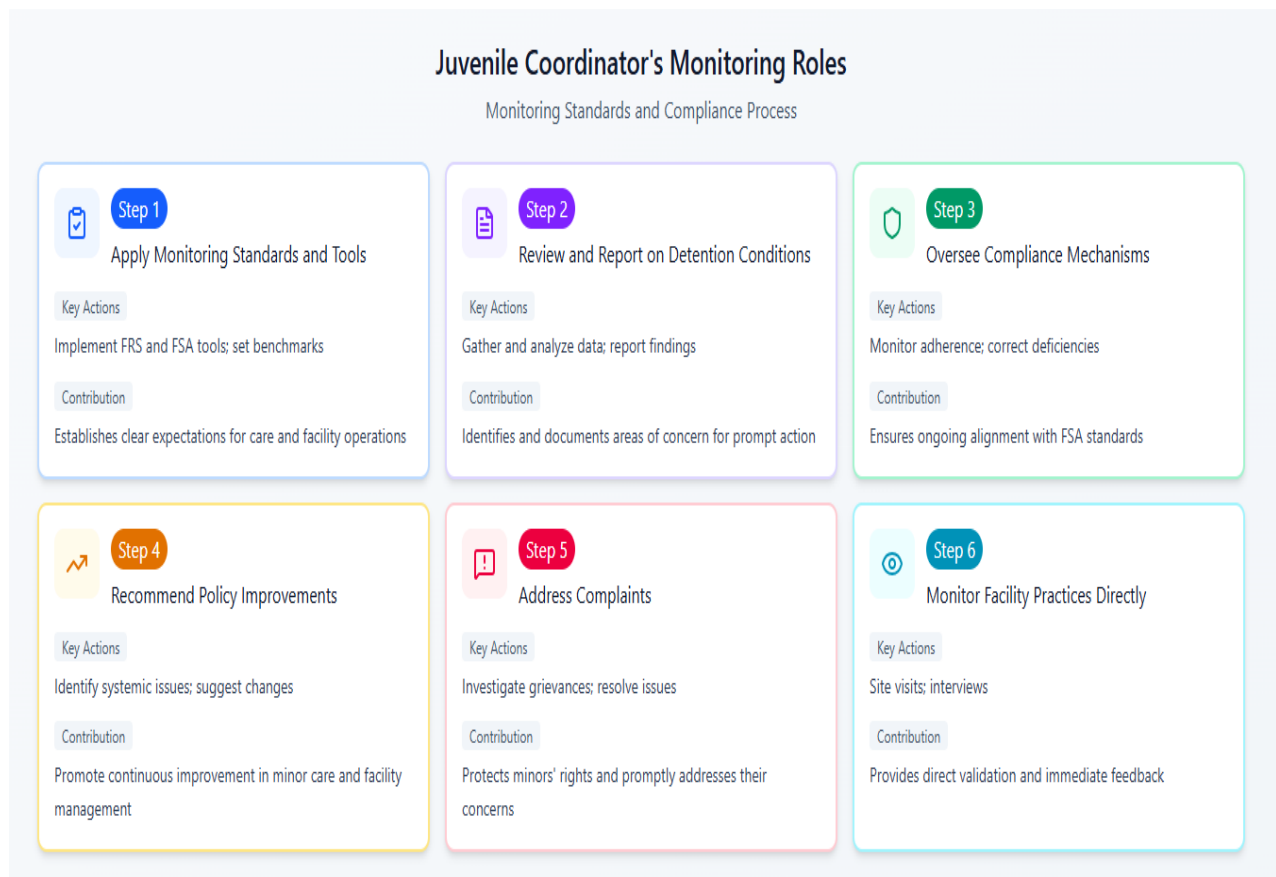

## MULTI-LEVEL INSPECTION SYSTEM

ICE utilizes a robust, multi-level inspection system to ensure compliance with the FSA. This system involves multiple layers of oversight and accountability, with each level playing a critical role in monitoring and enforcing compliance.

The following chart identifies a list of ICE field, headquarters and external oversight entities utilized to ensure compliance with the FSA. *See reference on page 1(2) and 6(1) of the original Supplemental Juvenile Coordinator Report.*

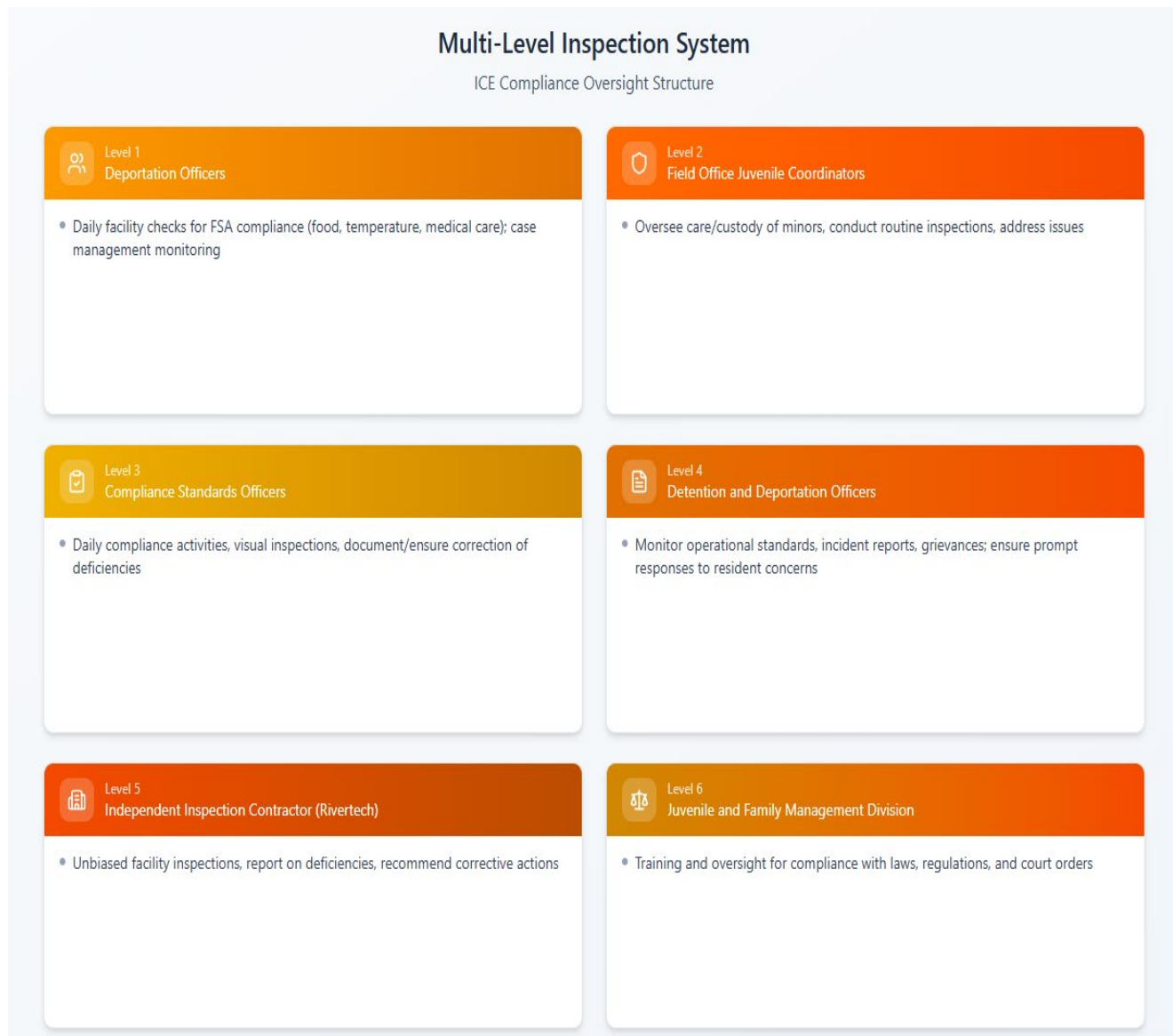

A multi-level inspection system involves regular, structured reviews at various organizational levels, including internal ICE audits, external oversight bodies, and independent third-party inspections. This layered approach provides several benefits:

- **Redundancy:** Multiple inspections reduce the risk of oversight or non-compliance going unnoticed.
- **Transparency:** External and third-party inspections increase public trust and ensure that findings are impartial.
- **Continuous Improvement:** Regular reviews help identify systemic issues and provide actionable feedback for corrective measures.
- **Immediate Response:** Inspections can trigger prompt remediation in cases where conditions fall short of FSA standards.

## TRAINING AND OVERSIGHT

ICE's JFMD provides extensive training to ensure that all personnel involved in the care of minors are well-equipped to meet the requirements of the FSA. *See reference on page 4(C) of the original Supplemental Juvenile Coordinator Report.*

Inspections of ICE facilities confirmed that staff qualifications and training were compliant with the FSA and ICE standards. Each facility's adherence to training requirements demonstrates its commitment to maintaining high standards of care for minors.

Facility staff were trained to provide age-appropriate care, maintain sanitary conditions, and address the needs of residents promptly. For example, staff in the FRC were trained to conduct welfare checks in a manner that minimizes disruption to residents' sleep, including the use of soft-closing doors and low-volume radios.

ICE's training program has been so effective that CBP Juvenile Coordinators, who attended ICE's annual training in August 2024, requested ICE to host additional training sessions for CBP.

### Training Topics

ICE's training program covers some of the following topics:

#### 1. Immigration Lifecycle Training:

- **Encountering a Minor:** Definition of Minor, determination of Accompanied Child (AC) or Unaccompanied Alien Child (UAC), and mandatory notifications under the Trafficking Victims Protection Reauthorization Act (TVPRA).
- **Processing:** Age, nationality, medical needs; TVPRA screening; and CBP-93 Form completion.
- **Transferring:** Coordination with the appropriate authorities for housing and transportation.

#### 2. Immigration Case Management, Releases, and Repatriations:

- Case review and system checks.
- Monitoring progress with Executive Office for Immigration Review and U.S. Citizenship and Immigration Service.
- Repatriation procedures, including safe return requirements under the TVPRA.

#### 3. Legal Authorities Applicable to Alien Children:

- Homeland Security Act (HSA), TVPRA, Perez-Funez, FSA, Saravia, Orantes, and the Violence Against Women Act (VAWA).

#### 4. Congressional and Court-Mandated Training:

- Specialized training on identifying victims of human trafficking and children eligible for asylum or special immigration relief.
- Training in the terms of the FSA.



## Training Schedule Overview



### Training Schedule Overview

Comprehensive training programs for ICE staff and contractors

#### Training Programs

Training Type	Frequency	Participants
General FOJC Training	Monthly Quarterly Annual	ICE Staff and Contractors
Behavioral Management	Monthly	ICE Staff and Contractors
Age Outs	Quarterly	ICE Staff and Contractors
FSA Compliance	Annual	ICE Staff and Contractors

Monthly Quarterly Annual

*See reference on page 6(D) of the original Supplemental Juvenile Coordinator Report.*

#### Detailed Training Information

- **General FOJC Training:** Conducted on a monthly, quarterly, and annual basis. All ICE staff and contractors are required to participate. This training covers foundational concepts and updates relevant to FOJC operations.
- **Behavioral Management:** Offered monthly to ICE staff and contractors, focusing on effective strategies for managing behavior and maintaining a safe, productive environment.
- **Age Outs:** Held quarterly, this training addresses protocols and procedures for individuals aging out of certain programs. ICE staff and contractors must attend.
- **FSA Compliance:** Delivered annually, this training ensures ICE staff and contractors are informed about Family Separation Act compliance requirements and best practices.

All training listed above is mandatory for ICE staff and contractors. Attendance and active participation are required to ensure compliance with organizational standards and regulatory guidelines. Training sessions are scheduled based on the frequency indicated for each type, and reminders will be sent in advance to all participants.



jobaid-holdroompost mandatoryReporting  
er.pdf ChildAbuseJobAid.pdf



flowchart-tvpra.pdf



jobaid-legalauthorities.pdf

## CONCLUSION

This supplemental report reflects ICE's ongoing commitment to compliance with the FSA during the months of August and September 2025. Through sustained oversight, a multi-level inspection system, and continuous staff training, ICE has built a foundation of accountability and transparency in the care of minors and families in its custody. The agency's proactive approach, including regular audits, the use of independent contractors for inspections, and the implementation of updated FRS demonstrates a robust effort to ensure compliance and to promptly address areas requiring improvement.

The report's analysis of census data for minors housed in hotels for over 72 hours and over 20 days at the FRC, along with detailed accounts of operational practices, highlights ICE's responsiveness to both regulatory requirements and the unique needs of the populations it serves. By identifying and addressing key factors such as transportation delays, medical needs, and legal processing, ICE has shown an ability to adapt policies and procedures to evolving operational realities while maintaining the highest standards of care and protection.

Notably, the modifications to facility standards in 2025, tailored to the duration of family stays, further reinforce the agency's commitment to practical, efficient, and humane treatment. The agency's investment in comprehensive training ensures that staff are well-equipped to meet the challenges of their roles and to support the well-being of those in custody.

As ICE moves forward, it remains committed to its promise to uphold the intent and requirements of the FSA. The agency will continue to evaluate and refine its practices, prioritize the safety and dignity of minors, and foster an environment of continuous improvement. ICE's efforts during the reporting period serve as a testament to its ongoing mission: to treat immigrant families and children with compassion, professionalism, and respect for their rights under the law.

In closing, ICE's actions throughout August and September 2025 exemplify a model of regulatory compliance and humane care. The agency's vigilance, adaptability, and transparency will remain central to its work as it continues to ensure the safety, well-being, and legal rights of minors in federal custody.

## ERO Custody Management Division

### August 2025 Juvenile Flores Report

The following document was created based on ICE Integrated Decision Support (IIDS)

IIDS is a data warehouse that contains dynamic data extracts from the Enforcement Integrated Database (EID).

Detainee and Detention History Source: DSSDM and ETL as of 9/10/2025.

#### Notes:

This report reflects Individuals, however, due to providing the entire detention stay history, a detainee will have a row of data for each unique facility book-in.

Source data is shown on this report as reflected in ICE Integrated Decision Support (IIDS) Database and determined by case manager and law enforcement data entry in the ENFORCE modules. Please note, that detention information is current as of the processing date identified in row 5 and subject to change with the addition of information in the modules.

For the purpose of this report, an Accompanied Juvenile is defined as an individual who was a juvenile at the time of Initial Book-in and was booked-in to a Family Residential Center (FRC) or an Authorized Juvenile IGSA Facility.

This summary includes the entire detention history for juveniles who were booked into an FSC, Hold Room, MVM Transportation or an Authorized Juvenile IGSA Facility through August 2022 who have a length of stay of 3 days or more.

Length of stay was determined by calculating the time between Apprehension Date and either Book-out Date or 8/31/2025 for those who remained in custody.

Initial Book-in date was substituted for apprehension dates with data quality issues.

This analysis includes individuals booked into a FSC or Authorized Juvenile IGSA Facility who have a book-out between 8/1/2025 and 8/31/2025 or were in custody as of 8/31/2025.

Individuals that were in custody as of 8/31/2025 will appear on subsequent reports until no longer in custody.

Detainee Information					Detention History Information								Placement Information					
Subject ID	Alien File Number	Given Name	Family Name	Country of Citizenship	Birth Date	Initial ICE Book-in Date	Book-in Date	Book-out Date	Book-in Counter	Facility Name	Facility Type	Release Reason	Unaccompanied Juvenile Y/N					
						07/21/2025 07:01	08/08/2025 01:05	08/08/2025 13:25	3	MVM TRANSPORT, SAN ANTONIO PROPER	In Transit	Removed	NO					
						07/21/2025 07:01	07/21/2025 20:19	08/08/2025 01:04	2	SOUTH TEXAS FAM RESIDENTIAL CENTER	FAMILY	Transferred	NO					
						07/21/2025 07:01	07/21/2025 07:01	07/21/2025 20:18	1	MVN TRANSPORTATION, SNA	In Transit	Transferred	NO					
						07/23/2025 12:32	07/31/2025 23:12	08/01/2025 07:00	3	MVM TRANSPORT, SAN ANTONIO PROPER	In Transit	Removed	NO					
						07/23/2025 12:32	07/24/2025 03:58	07/31/2025 23:11	2	SOUTH TEXAS FAM RESIDENTIAL CENTER	FAMILY	Transferred	NO					
						07/23/2025 12:32	07/23/2025 12:32	07/23/2025 19:56	1	SAN ANTONIO DRO HOLD ROOM	HOLD	Transferred	NO					
						07/25/2025 19:00	07/31/2025 23:12	08/01/2025 07:00	4	MVM TRANSPORT, SAN ANTONIO PROPER	In Transit	Removed	NO					
						07/25/2025 19:00	07/26/2025 22:08	07/31/2025 23:11	3	SOUTH TEXAS FAM RESIDENTIAL CENTER	FAMILY	Transferred	NO					
						07/25/2025 19:00	07/26/2025 06:32	07/26/2025 22:07	2	MVM TRANSPORT, EL PASO	In Transit	Transferred	NO					
						07/25/2025 19:00	07/25/2025 19:00	07/26/2025 06:31	1	ALBUQUERQUE HOLD ROOM	HOLD	Transferred	NO					



Detainee Information					Detention History Information								Placement Information
Subject ID	Alien File Number	Given Name	Family Name	Country of Citizenship	Birth Date	Initial ICE Book-in Date	Book-in Date	Book-out Date	Book-in Counter	Facility Name	Facility Type	Release Reason	Unaccompanied Juvenile Y/N
						08/14/2025 18:42	08/14/2025 18:42	08/15/2025 02:52	1	MVN TRANSPORTATION, SNA	In Transit	Transferred	NO
						07/09/2025 16:30	08/11/2025 03:41	08/11/2025 07:56	4	MVM TRANSPORT, SAN ANTONIO PROPER	In Transit	Removed	NO
						07/09/2025 16:30	07/10/2025 04:51	08/11/2025 03:40	3	SOUTH TEXAS FAM RESIDENTIAL CENTER	FAMILY	Transferred	NO
						07/09/2025 16:30	07/09/2025 16:35	07/10/2025 04:50	2	MVN TRANSPORTATION, SNA	In Transit	Transferred	NO
						07/09/2025 16:30	07/09/2025 16:30	07/09/2025 16:34	1	NYC HOLD ROOM	HOLD	Transferred	NO
						07/09/2025 16:32	08/11/2025 03:41	08/11/2025 07:56	4	MVM TRANSPORT, SAN ANTONIO PROPER	In Transit	Removed	NO
						07/09/2025 16:32	07/10/2025 04:51	08/11/2025 03:40	3	SOUTH TEXAS FAM RESIDENTIAL CENTER	FAMILY	Transferred	NO
						07/09/2025 16:32	07/09/2025 16:35	07/10/2025 04:50	2	MVN TRANSPORTATION, SNA	In Transit	Transferred	NO
						07/09/2025 16:32	07/09/2025 16:32	07/09/2025 16:34	1	NYC HOLD ROOM	HOLD	Transferred	NO
						08/21/2024 15:28	08/22/2024 22:23	08/22/2025 09:00	3	NW REG JUV DET CTR	JUVENILE	On 08/21/2024, AC was apprehended by ICE and subsequently transferred on 08/22/2024 to NW REG JUV DET CTR. On 08/22/2025, AC was turned over to [REDACTED] pending disposition of said previous charges.	NO
						08/21/2024 15:28	08/22/2024 08:00	08/22/2024 18:04	2	ATLANTA DIST. HOLD RM	HOLD	Transferred	NO
						08/21/2024 15:28	08/21/2024 15:28	08/22/2024 07:15	1	EMBASSY SUITES BY HILTON	Other	Transferred	NO
						07/13/2025 21:15	07/13/2025 23:35	08/02/2025 15:00	2	SOUTH TEXAS FAM RESIDENTIAL CENTER	FAMILY	Order of recognizance	NO
						07/13/2025 21:15	07/13/2025 21:15	07/13/2025 23:34	1	MVM TRANSPORT, SAN ANTONIO PROPER	In Transit	Transferred	NO
						07/13/2025 21:15	07/13/2025 23:35	08/02/2025 15:00	2	SOUTH TEXAS FAM RESIDENTIAL CENTER	FAMILY	Order of recognizance	NO
						07/13/2025 21:15	07/13/2025 21:15	07/13/2025 23:34	1	MVM TRANSPORT, SAN ANTONIO PROPER	In Transit	Transferred	NO
						07/30/2025 08:40	08/03/2025 02:51	08/03/2025 06:15	10	MVN TRANSPORTATION, SNA	In Transit	Removed	NO
						07/30/2025 08:40	08/02/2025 00:45	08/03/2025 02:50	9	JFMTCU TEMP HOTEL STAY	Other	Transferred	NO
						07/30/2025 08:40	08/01/2025 11:16	08/02/2025 00:44	8	MVN TRANSPORTATION, SNA	In Transit	Transferred	NO
						07/30/2025 08:40	07/31/2025 09:10	08/01/2025 11:15	7	JFMTCU TEMP HOTEL STAY	Other	Transferred	NO
						07/30/2025 08:40	07/31/2025 08:01	07/31/2025 09:09	6	MVN TRANSPORTATION, SNA	In Transit	Transferred	NO
						07/30/2025 08:40	07/31/2025 05:40	07/31/2025 08:00	5	JFMTCU TEMP HOTEL STAY	Other	Transferred	NO
						07/30/2025 08:40	07/31/2025 01:16	07/31/2025 05:39	4	MVN TRANSPORTATION, SNA	In Transit	Transferred	NO
						07/30/2025 08:40	07/30/2025 21:10	07/31/2025 01:15	3	JFMTCU TEMP HOTEL STAY	Other	Transferred	NO
						07/30/2025 08:40	07/30/2025 09:40	07/30/2025 21:09	2	MVN TRANSPORTATION, SNA	In Transit	Transferred	NO
						07/30/2025 08:40	07/30/2025 08:40	07/30/2025 09:39	1	ORLANDO HOLD ROOM	HOLD	Transferred	NO
						08/20/2025 08:00	08/25/2025 23:30	08/26/2025 08:39	7	MVM TRANSPORT, SAN ANTONIO PROPER	In Transit	Removed	NO
						08/20/2025 08:00	08/21/2025 15:33	08/25/2025 23:29	6	SOUTH TEXAS FAM RESIDENTIAL CENTER	FAMILY	Transferred	NO
						08/20/2025 08:00	08/21/2025 02:16	08/21/2025 15:32	5	MVM TRANSPORT, EL PASO	In Transit	Transferred	NO
						08/20/2025 08:00	08/20/2025 23:19	08/21/2025 02:15	4	JFMTCU TEMP HOTEL STAY	Other	Transferred	NO
						08/20/2025 08:00	08/20/2025 22:45	08/20/2025 23:18	3	MVM TRANSPORT, EL PASO	In Transit	Transferred	NO
						08/20/2025 08:00	08/20/2025 12:45	08/20/2025 22:44	2	DOUBLE TREE HOTEL SEATTLE WA	Other	Transferred	NO
						08/20/2025 08:00	08/20/2025 08:00	08/20/2025 12:20	1	SEATTLE FIELD OFFICE HOLD ROOM	HOLD	Transferred	NO
						08/31/2025 01:10	08/31/2025 02:10	08/31/2025 08:20	2	MVM TRANSPORT, SAN ANTONIO PROPER	In Transit	Removed	NO
						08/31/2025 01:10	08/31/2025 01:10	08/31/2025 02:09	1	DEL RIO DRO HOLD ROOM	HOLD	Transferred	NO
						08/05/2025 13:05	08/08/2025 01:05	08/08/2025 13:25	3	MVM TRANSPORT, SAN ANTONIO PROPER	In Transit	Removed	NO
						08/05/2025 13:05	08/05/2025 22:41	08/08/2025 01:04	2	SOUTH TEXAS FAM RESIDENTIAL CENTER	FAMILY	Transferred	NO
						08/05/2025 13:05	08/05/2025 13:05	08/05/2025 22:40	1	MVM TRANSPORT, EL PASO	In Transit	Transferred	NO
						08/27/2025 07:42	08/27/2025 13:30		3	SOUTH TEXAS FAM RESIDENTIAL CENTER	FAMILY	NO	NO
						08/27/2025 07:42	08/27/2025 08:42	08/27/2025 13:29	2	MVN TRANSPORTATION, SNA	In Transit	Transferred	NO
						08/27/2025 07:42	08/27/2025 07:42	08/27/2025 08:41	1	RIO GRANDE VALLEY STAGING	STAGING	Transferred	NO
						07/27/2025 13:25	07/28/2025 09:45	08/17/2025 00:57	3	SOUTH TEXAS FAM RESIDENTIAL CENTER	FAMILY	Order of recognizance	NO
						07/27/2025 13:25	07/27/2025 14:25	07/28/2025 09:44	2	MVN TRANSPORTATION, SNA	In Transit	Transferred	NO
						07/27/2025 13:25	07/27/2025 13:25	07/27/2025 14:24	1	NYC HOLD ROOM	HOLD	Transferred	NO
						07/14/2025 12:00	07/15/2025 03:36	08/06/2025 15:00	3	SOUTH TEXAS FAM RESIDENTIAL CENTER	FAMILY	Order of recognizance	NO
						07/14/2025 12:00	07/14/2025 19:15	07/15/2025 03:35	2	MVM TRANSPORT, EL PASO	In Transit	Transferred	NO
						07/14/2025 12:00	07/14/2025 12:00	07/14/2025 19:14	1	EMBASSY SUITES BY HILTON	Other	Transferred	NO
						07/15/2025 11:20	07/16/2025 01:19	08/05/2025 14:42	3	SOUTH TEXAS FAM RESIDENTIAL CENTER	FAMILY	Order of recognizance	NO
						07/15/2025 11:20	07/15/2025 16:27	07/16/2025 01:18	2	MVM TRANSPORT, EL PASO	In Transit	Transferred	NO
						07/15/2025 11:20	07/15/2025 11:20	07/15/2025 16:26	1	EMBASSY SUITES BY HILTON	Other	Transferred	NO
						07/20/2025 11:00	07/20/2025 20:50	08/11/2025 15:00	2	SOUTH TEXAS FAM RESIDENTIAL CENTER	FAMILY	Order of recognizance	NO
						07/20/2025 11:00	07/20/2025 11:00	07/20/2025 20:49	1	MVM TRANSPORT, EL PASO	In Transit	Transferred	NO
						06/23/2025 23:33	08/11/2025 15:11	08/11/2025 20:10	5	MVM TRANSPORT, SAN ANTONIO PROPER	In Transit	Voluntary departure	NO
						06/23/2025 23:33	08/11/2025 01:30	08/11/2025 15:10	4	JFMTCU TEMP HOTEL STAY	Other	Transferred	NO
						06/23/2025 23:33	08/10/2025 10:47	08/11/2025 01:29	3	MVM TRANSPORT, SAN ANTONIO PROPER	In Transit	Transferred	NO
						06/23/2025 23:33	06/24/2025 13:51	08/10/2025 10:46	2	SOUTH TEXAS FAM RESIDENTIAL CENTER	FAMILY	Transferred	NO
						06/23/2025 23:33	06/23/2025 23:33	06/24/2025 13:50	1	MVM TRANSPORT, EL PASO	In Transit	Transferred	NO
						08/21/2025 11:35	08/25/2025 00:15	08/25/2025 06:00	6	MVM TRANSPORT, SAN ANTONIO PROPER	In Transit	Removed	NO
						08/21/2025 11:35	08/22/2025 21:55	08/25/2025 00:14	5	JFMTCU TEMP HOTEL STAY	Other	Transferred	NO
						08/21/2025 11:35	08/22/2025 08:06	08/22/2025 21:54	4	MVM TRANSPORT, SAN ANTONIO PROPER	In Transit	Transferred	NO
						08/21/2025 11:35	08/21/2025 22:45	08/22/2025 08:05	3	JFMTCU TEMP HOTEL STAY	Other	Transferred	NO
						08/21/2025 11:35	08/21/2025 16:15	08/21/2025 22:44	2	MVM TRANSPORT, SAN ANTONIO PROPER	In Transit	Transferred	NO
						08/21/2025 11:35	08/21/2025 11:35	08/21/2025 16:14	1	NYC HOLD ROOM	HOLD	Transferred	NO
						08/02/2025 13:20	08/06/2025 22:38	08/07/2025 03:15	4	MVN TRANSPORTATION, SNA	In Transit	Removed	NO
						08/02/2025 13:20	08/03/2025 05:07	08/06/2025 22:37	3	JFMTCU TEMP HOTEL STAY	Other	Transferred	NO
						08/02/2025 13:20	08/02/2025 14:20	08/03/2025 05:06	2	MVN TRANSPORTATION, SNA	In Transit	Transferred	NO
						08/02/2025 13:20	08/02/2025 13:20	08/02/2025 14:19	1	NYC HOLD ROOM	HOLD	Transferred	NO
						08/02/2025 13:20	08/06/2025 22:38	08/07/2025 03:15	4	MVN TRANSPORTATION, SNA	In Transit	Removed	NO
						08/02/2025 13:20	08/03/2025 05:07	08/06/2025 22:37	3	JFMTCU TEMP HOTEL STAY	Other	Transferred	NO
						08/02/2025 13:20	08/02/2025 14:20	08/03/2025 05:06	2	MVN TRANSPORTATION, SNA	In Transit	Transferred	NO
						08/02/2025 13:20	08/02/2025 13:20	08/02/2025 14:19	1	NYC HOLD ROOM	HOLD	Transferred	NO
						08/04/2025 14:06	08/05/2025 02:20	09/01/2025 16:38	3	SOUTH TEXAS FAM RESIDENTIAL CENTER	FAMILY	Order of recognizance	NO
						08/04/2025 14:06	08/04/2025 14:08	08/05/2025 02:19	2	MVM TRANSPORT, EL PASO	In Transit	Transferred	NO
						08/04/2025 14:06	08/04/2025 14:06	08/04/2025 14:07	1	ICE EL PASO HOLD ROOM	HOLD	Transferred	NO
						08/04/2025 14:06	08/05/2025 02:20	09/01/2025 16:38	3	SOUTH TEXAS FAM RESIDENTIAL CENTER	FAMILY	Order of recognizance	NO
						08/04/2025 14:05	08/04/2025 14:07	08/05/2025 02:19	2	MVM TRANSPORT, EL PASO	In Transit	Transferred	NO
						08/04/2025 14:05	08/04/2025 14:05	08/04/2025 14:06	1	ICE EL PASO HOLD ROOM	HOLD	Transferred	NO
						08/04/2025 14:05	08/08/2025 17:00		2	VH VISTA DEL MAR CHILD & FAM SVC	ORR	Transferred	YES
08/20/2025 11:00	08/28/2025 11:00	08/28/2025 15:53	1	HARLINGEN HOLD ROOM	HOLD	Transferred	YES						
06/22/2025 21:30	06/24/2025 03:01	08/09/2025 15:58	3	SOUTH TEXAS FAM RESIDENTIAL CENTER	FAMILY	Paroled	NO						
06/22/2025 21:30	06/23/2025 14:00	06/24/2025 03:00	2	MVM TRANSPORT, PHOENIX	In Transit	Transferred	NO						
06/22/2025 21:30	06/22/2025 21:30	06/23/2025 13:59	1	JACKSONVILLE SUB-OFFICE	HOLD	Transferred	NO						
05/11/2025 10:53	05/11/2025 15:08	08/05/2025 14:42	2	SOUTH TEXAS FAM RESIDENTIAL CENTER	FAMILY	Order of supervision	NO						

Detainee Information					Detention History Information								Placement Information
Subject ID	Alien File Number	Given Name	Family Name	Country of Citizenship	Birth Date	Initial ICE Book-in Date	Book-in Date	Book-out Date	Book-in Counter	Facility Name	Facility Type	Release Reason	Unaccompanied Juvenile Y/N
						05/11/2025 10:53	05/11/2025 10:53	05/11/2025 15:07	1	MVN TRANSPORTATION, SNA	In Transit	Transferred	NO
						08/08/2025 08:15	08/09/2025 08:39	08/28/2025 15:15	3	SOUTH TEXAS FAM RESIDENTIAL CENTER	FAMILY	Order of recognizance	NO
						08/08/2025 08:15	08/08/2025 09:15	08/09/2025 08:38	2	MVM TRANSPORT, EL PASO	In Transit	Transferred	NO
						08/08/2025 08:15	08/08/2025 08:15	08/08/2025 09:14	1	ICE EL PASO HOLD ROOM	HOLD	Transferred	NO
						05/29/2025 14:15	05/29/2025 19:28	08/06/2025 15:00	2	SOUTH TEXAS FAM RESIDENTIAL CENTER	FAMILY	Paroled	NO
						05/29/2025 14:15	05/29/2025 14:15	05/29/2025 19:27	1	MVN TRANSPORTATION, SNA	In Transit	Transferred	NO
						07/04/2025 00:44	07/04/2025 05:11	08/06/2025 15:00	2	SOUTH TEXAS FAM RESIDENTIAL CENTER	FAMILY	Paroled	NO
						07/04/2025 00:44	07/04/2025 00:44	07/04/2025 05:10	1	MVN TRANSPORTATION, SNA	In Transit	Transferred	NO
						07/17/2025 21:35	07/18/2025 02:51	08/10/2025 07:30	2	SOUTH TEXAS FAM RESIDENTIAL CENTER	FAMILY	Paroled - Humanitarian	NO
						07/17/2025 21:35	07/17/2025 21:35	07/18/2025 02:50	1	MVN TRANSPORTATION, SNA	In Transit	Transferred	NO
						07/07/2025 09:54	07/07/2025 09:54	08/14/2025 06:23	1	SOUTH TEXAS FAM RESIDENTIAL CENTER	FAMILY	Order of supervision	NO
						07/21/2025 00:32	09/03/2025 04:46	09/03/2025 07:00	5	MVM TRANSPORT, SAN ANTONIO PROPER	In Transit	Removed	NO
						07/21/2025 00:32	09/02/2025 18:55	09/03/2025 04:45	4	JFMTCU TEMP HOTEL STAY	Other	Transferred	NO
						07/21/2025 00:32	09/02/2025 10:20	09/02/2025 18:54	3	MVM TRANSPORT, SAN ANTONIO PROPER	In Transit	Transferred	NO
						07/21/2025 00:32	07/21/2025 05:58	09/02/2025 10:19	2	SOUTH TEXAS FAM RESIDENTIAL CENTER	FAMILY	Transferred	NO
						07/21/2025 00:32	07/21/2025 00:32	07/21/2025 05:57	1	MVN TRANSPORTATION, SNA	In Transit	Transferred	NO
						07/21/2025 18:26	08/07/2025 09:31	08/07/2025 12:25	6	MVM TRANSPORT, SAN ANTONIO PROPER	In Transit	Voluntary departure	NO
						07/21/2025 18:26	08/07/2025 01:35	08/07/2025 09:30	5	JFMTCU TEMP HOTEL STAY	Other	Transferred	NO
						07/21/2025 18:26	08/06/2025 08:55	08/07/2025 01:34	4	MVM TRANSPORT, SAN ANTONIO PROPER	In Transit	Transferred	NO
						07/21/2025 18:26	07/29/2025 09:00	08/06/2025 08:54	3	SOUTH TEXAS FAM RESIDENTIAL CENTER	FAMILY	Transferred	NO
						07/21/2025 18:26	07/21/2025 23:08	07/29/2025 09:00	2	SOUTH TEXAS FAM RESIDENTIAL CENTER	FAMILY	Processing Disposition Changed Locally	NO
						07/21/2025 18:26	07/21/2025 18:26	07/21/2025 23:07	1	MVN TRANSPORTATION, SNA	In Transit	Transferred	NO
						07/21/2025 18:26	08/07/2025 09:31	08/07/2025 12:25	6	MVM TRANSPORT, SAN ANTONIO PROPER	In Transit	Voluntary departure	NO
						07/21/2025 18:26	08/07/2025 01:35	08/07/2025 09:30	5	JFMTCU TEMP HOTEL STAY	Other	Transferred	NO
						07/21/2025 18:26	08/06/2025 08:55	08/07/2025 01:34	4	MVM TRANSPORT, SAN ANTONIO PROPER	In Transit	Transferred	NO
						07/21/2025 18:26	07/29/2025 09:03	08/06/2025 08:54	3	SOUTH TEXAS FAM RESIDENTIAL CENTER	FAMILY	Transferred	NO
						07/21/2025 18:26	07/21/2025 23:08	07/29/2025 09:03	2	SOUTH TEXAS FAM RESIDENTIAL CENTER	FAMILY	Processing Disposition Changed Locally	NO
						07/21/2025 18:26	07/21/2025 18:26	07/21/2025 23:07	1	MVN TRANSPORTATION, SNA	In Transit	Transferred	NO
						07/21/2025 18:26	08/07/2025 09:31	08/07/2025 12:25	6	MVM TRANSPORT, SAN ANTONIO PROPER	In Transit	Voluntary departure	NO
						07/21/2025 18:26	08/07/2025 01:35	08/07/2025 09:30	5	JFMTCU TEMP HOTEL STAY	Other	Transferred	NO
						07/21/2025 18:26	08/06/2025 08:55	08/07/2025 01:34	4	MVM TRANSPORT, SAN ANTONIO PROPER	In Transit	Transferred	NO
						07/21/2025 18:26	07/29/2025 09:07	08/06/2025 08:54	3	SOUTH TEXAS FAM RESIDENTIAL CENTER	FAMILY	Transferred	NO
						07/21/2025 18:26	07/21/2025 23:08	07/29/2025 09:07	2	SOUTH TEXAS FAM RESIDENTIAL CENTER	FAMILY	Processing Disposition Changed Locally	NO
						07/21/2025 18:26	07/21/2025 18:26	07/21/2025 23:07	1	MVN TRANSPORTATION, SNA	In Transit	Transferred	NO
						07/24/2025 07:10	08/22/2025 07:58		4	MARSELL CONSULTING & MHS RIVERSIDE	ORR		NO
						07/24/2025 07:10	08/21/2025 13:30	08/22/2025 07:57	3	MVN TRANSPORTATION, SNA	In Transit	Transferred	NO
						07/24/2025 07:10	07/24/2025 12:13	08/21/2025 13:29	2	SOUTH TEXAS FAM RESIDENTIAL CENTER	FAMILY	Transferred	NO
						07/24/2025 07:10	07/24/2025 07:10	07/24/2025 12:12	1	MVN TRANSPORTATION, SNA	In Transit	Transferred	NO
						07/23/2025 13:20	08/28/2025 16:14		4	COMPASS CONNECTIONS SNA TFC	ORR		NO
						07/23/2025 13:20	08/28/2025 13:40	08/28/2025 16:13	3	MVM TRANSPORT, SAN ANTONIO PROPER	In Transit	Transferred	NO
						07/23/2025 13:20	07/23/2025 18:25	08/28/2025 13:39	2	SOUTH TEXAS FAM RESIDENTIAL CENTER	FAMILY	Transferred	NO
						07/23/2025 13:20	07/23/2025 13:20	07/23/2025 18:24	1	MVN TRANSPORTATION, SNA	In Transit	Transferred	NO
						07/23/2025 13:20	08/28/2025 16:14		4	COMPASS CONNECTIONS SNA TFC	ORR		NO
						07/23/2025 13:20	08/28/2025 13:40	08/28/2025 16:13	3	MVM TRANSPORT, SAN ANTONIO PROPER	In Transit	Transferred	NO
						07/23/2025 13:20	07/23/2025 18:25	08/28/2025 13:39	2	SOUTH TEXAS FAM RESIDENTIAL CENTER	FAMILY	Transferred	NO
						07/23/2025 13:20	07/23/2025 13:20	07/23/2025 18:24	1	MVN TRANSPORTATION, SNA	In Transit	Transferred	NO
						07/27/2025 14:22	07/27/2025 19:15	08/17/2025 00:59	2	SOUTH TEXAS FAM RESIDENTIAL CENTER	FAMILY	Paroled	NO
						07/27/2025 14:22	07/27/2025 14:22	07/27/2025 19:14	1	MVN TRANSPORTATION, SNA	In Transit	Transferred	NO
						07/27/2025 14:22	07/27/2025 19:15	08/17/2025 01:00	2	SOUTH TEXAS FAM RESIDENTIAL CENTER	FAMILY	Paroled	NO
						07/27/2025 14:22	07/27/2025 14:22	07/27/2025 19:14	1	MVN TRANSPORTATION, SNA	In Transit	Transferred	NO
						08/05/2025 17:10	08/05/2025 22:46		2	SOUTH TEXAS FAM RESIDENTIAL CENTER	FAMILY		NO
						08/05/2025 17:10	08/05/2025 17:10	08/05/2025 22:45	1	MVN TRANSPORTATION, SNA	In Transit	Transferred	NO
						08/05/2025 17:10	08/05/2025 22:46		2	SOUTH TEXAS FAM RESIDENTIAL CENTER	FAMILY		NO
						08/05/2025 17:10	08/05/2025 17:10	08/05/2025 22:45	1	MVN TRANSPORTATION, SNA	In Transit	Transferred	NO
						08/06/2025 19:15	08/06/2025 23:57	08/26/2025 15:00	2	SOUTH TEXAS FAM RESIDENTIAL CENTER	FAMILY	Paroled	NO
						08/06/2025 19:15	08/06/2025 19:15	08/06/2025 23:56	1	MVN TRANSPORTATION, SNA	In Transit	Transferred	NO
						08/05/2025 17:10	08/05/2025 22:46	08/25/2025 15:06	2	SOUTH TEXAS FAM RESIDENTIAL CENTER	FAMILY	Paroled	NO
						08/05/2025 17:10	08/05/2025 17:10	08/05/2025 22:45	1	MVN TRANSPORTATION, SNA	In Transit	Transferred	NO
						08/06/2025 19:15	08/24/2025 23:46	08/25/2025 08:24	3	MVM TRANSPORT, SAN ANTONIO PROPER	In Transit	Removed	NO
						08/06/2025 19:15	08/06/2025 23:57	08/24/2025 23:45	2	SOUTH TEXAS FAM RESIDENTIAL CENTER	FAMILY	Transferred	NO
						08/06/2025 19:15	08/06/2025 19:15	08/06/2025 23:56	1	MVN TRANSPORTATION, SNA	In Transit	Transferred	NO
						08/06/2025 19:15	08/24/2025 23:46	08/25/2025 08:24	3	MVM TRANSPORT, SAN ANTONIO PROPER	In Transit	Removed	NO
						08/06/2025 19:15	08/06/2025 23:57	08/24/2025 23:45	2	SOUTH TEXAS FAM RESIDENTIAL CENTER	FAMILY	Transferred	NO
						08/06/2025 19:15	08/06/2025 19:15	08/06/2025 23:56	1	MVN TRANSPORTATION, SNA	In Transit	Transferred	NO
						08/14/2025 15:50	08/14/2025 20:56		2	SOUTH TEXAS FAM RESIDENTIAL CENTER	FAMILY		NO
						08/14/2025 15:50	08/14/2025 15:50	08/14/2025 20:55	1	MVN TRANSPORTATION, SNA	In Transit	Transferred	NO
						08/15/2025 23:14	08/16/2025 03:32	09/06/2025 22:48	2	SOUTH TEXAS FAM RESIDENTIAL CENTER	FAMILY	Paroled	NO
						08/15/2025 23:14	08/15/2025 23:14	08/16/2025 03:31	1	MVN TRANSPORTATION, SNA	In Transit	Transferred	NO
						08/15/2025 23:14	08/16/2025 03:32	09/06/2025 22:48	2	SOUTH TEXAS FAM RESIDENTIAL CENTER	FAMILY	Paroled	NO
						08/15/2025 23:14	08/15/2025 23:14	08/16/2025 03:31	1	MVN TRANSPORTATION, SNA	In Transit	Transferred	NO
						08/18/2025 23:08	09/07/2025 03:21	09/07/2025 07:17	5	MVM TRANSPORT, SAN ANTONIO PROPER	In Transit	Removed	NO
						08/18/2025 23:08	09/06/2025 16:55	09/07/2025 03:20	4	JFMTCU TEMP HOTEL STAY	Other	Transferred	NO
						08/18/2025 23:08	09/05/2025 22:00	09/06/2025 16:54	3	MVM TRANSPORT, SAN ANTONIO PROPER	In Transit	Transferred	NO
						08/18/2025 23:08	08/19/2025 03:46	09/05/2025 21:59	2	SOUTH TEXAS FAM RESIDENTIAL CENTER	FAMILY	Transferred	NO
						08/18/2025 23:08	08/18/2025 23:08	08/19/2025 03:45	1	MVN TRANSPORTATION, SNA	In Transit	Transferred	NO
						08/18/2025 23:08	08/19/2025 03:46		2	SOUTH TEXAS FAM RESIDENTIAL CENTER	FAMILY		NO
						08/18/2025 23:08	08/18/2025 23:08	08/19/2025 03:45	1	MVN TRANSPORTATION, SNA	In Transit	Transferred	NO
						08/22/2025 09:18	08/22/2025 14:46		3	SOUTH TEXAS FAM RESIDENTIAL CENTER	FAMILY		NO
						08/22/2025 09:18	08/22/2025 09:18	08/22/2025 14:45	2	MVN TRANSPORTATION, SNA	In Transit	Transferred	NO
08/22/2025 09:18	08/22/2025 09:18	08/22/2025 10:17	1	RIO GRANDE VALLEY STAGING	STAGING	Transferred	NO						
08/22/2025 09:18	08/22/2025 14:46		3	SOUTH TEXAS FAM RESIDENTIAL CENTER	FAMILY		NO						
08/22/2025 09:18	08/22/2025 10:18	08/22/2025 14:45	2	MVN TRANSPORTATION, SNA	In Transit	Transferred	NO						
08/22/2025 09:18	08/22/2025 09:18	08/22/2025 10:17	1	RIO GRANDE VALLEY STAGING	STAGING	Transferred	NO						
08/23/2025 19:35	08/28/2025 00:17	08/28/2025 13:52	4	MVM TRANSPORT, SAN ANTONIO PROPER	In Transit	Removed	NO						

Detainee Information					Detention History Information								Placement Information
Subject ID	Alien File Number	Given Name	Family Name	Country of Citizenship	Birth Date	Initial ICE Book-in Date	Book-in Date	Book-out Date	Book-in Counter	Facility Name	Facility Type	Release Reason	Unaccompanied Juvenile Y/N
						08/23/2025 19:35	08/24/2025 02:36	08/28/2025 00:16	3	SOUTH TEXAS FAM RESIDENTIAL CENTER	FAMILY	Transferred	NO
						08/23/2025 19:35	08/23/2025 20:35	08/24/2025 02:35	2	MVN TRANSPORTATION, SNA	In Transit	Transferred	NO
						08/23/2025 19:35	08/23/2025 19:35	08/23/2025 20:34	1	RIO GRANDE VALLEY STAGING	STAGING	Transferred	NO
						08/28/2025 12:48	08/29/2025 11:23		3	SOUTH TEXAS FAM RESIDENTIAL CENTER	FAMILY		NO
						08/28/2025 12:48	08/28/2025 13:48	08/29/2025 11:22	2	MVN TRANSPORTATION, SNA	In Transit	Transferred	NO
						08/28/2025 12:48	08/28/2025 12:48	08/28/2025 13:47	1	SEATTLE FIELD OFFICE HOLD ROOM	HOLD	Transferred	NO
						08/28/2025 19:55	08/29/2025 08:48		3	SOUTH TEXAS FAM RESIDENTIAL CENTER	FAMILY		NO
						08/28/2025 19:55	08/28/2025 20:55	08/29/2025 08:47	2	MVM TRANSPORT, EL PASO	In Transit	Transferred	NO
						08/28/2025 19:55	08/28/2025 19:55	08/28/2025 20:54	1	EL PASO SOFT SIDED FACILITY	STAGING	Transferred	NO
						07/30/2025 02:15	08/02/2025 15:00		3	CHILD CRISIS ARIZONA	ORR		
						07/30/2025 02:15	08/02/2025 06:00	08/02/2025 13:45	2	PHOENIX DIST OFFICE	HOLD	Transferred	
						07/30/2025 02:15	07/30/2025 02:15	08/02/2025 04:39	1	FLORENCE STAGING FACILITY	STAGING	Transferred	
						08/28/2025 09:20	08/29/2025 01:15		3	SOUTH TEXAS FAM RESIDENTIAL CENTER	FAMILY		NO
						08/28/2025 09:20	08/28/2025 10:20	08/29/2025 01:14	2	MVM TRANSPORT, PHOENIX	In Transit	Transferred	NO
						08/28/2025 09:20	08/28/2025 09:20	08/28/2025 10:19	1	PHOENIX DIST OFFICE	HOLD	Transferred	NO
						08/28/2025 09:20	08/29/2025 01:15		3	SOUTH TEXAS FAM RESIDENTIAL CENTER	FAMILY		NO
						08/28/2025 09:20	08/28/2025 10:20	08/29/2025 01:14	2	MVM TRANSPORT, PHOENIX	In Transit	Transferred	NO
						08/28/2025 09:20	08/28/2025 09:20	08/28/2025 10:19	1	PHOENIX DIST OFFICE	HOLD	Transferred	NO
						06/20/2025 23:34	08/31/2025 18:46		8	COMPASS CONNECTIONS CAMERON	ORR		
						06/20/2025 23:34	08/31/2025 02:30	08/31/2025 18:45	7	MVM TRANSPORT, SAN ANTONIO PROPER	In Transit	Transferred	
						06/20/2025 23:34	07/03/2025 22:36	08/31/2025 02:29	6	COMPASS CONNECTIONS SNA SHELTER	ORR	Transferred	
						06/20/2025 23:34	07/03/2025 19:15	07/03/2025 22:35	5	MVN TRANSPORTATION, SNA	In Transit	Transferred	
						06/20/2025 23:34	07/01/2025 19:00	07/03/2025 19:14	4	WEBB COUNTY DETENTION CENTER (CCA)	DIGSA	Transferred	
						06/20/2025 23:34	06/24/2025 19:40	07/01/2025 05:50	3	KROME NORTH SPC	SPC	Transferred	
						06/20/2025 23:34	06/23/2025 10:46	06/23/2025 18:13	2	ORLANDO HOLD ROOM	HOLD	Transferred	
						06/20/2025 23:34	06/20/2025 23:34	06/23/2025 10:45	1	ORANGE COUNTY JAIL	USMS IGA	Transferred	
						07/18/2025 00:25	07/18/2025 13:24	08/06/2025 15:00	2	SOUTH TEXAS FAM RESIDENTIAL CENTER	FAMILY	Paroled	NO
						07/18/2025 00:25	07/18/2025 00:25	07/18/2025 13:23	1	MVM TRANSPORT, PHOENIX	In Transit	Transferred	NO
						07/18/2025 00:25	07/18/2025 13:24	08/06/2025 15:00	2	SOUTH TEXAS FAM RESIDENTIAL CENTER	FAMILY	Paroled	NO
						07/18/2025 00:25	07/18/2025 00:25	07/18/2025 13:23	1	MVM TRANSPORT, PHOENIX	In Transit	Transferred	NO
						08/14/2025 14:50	08/15/2025 01:46	09/04/2025 15:25	2	SOUTH TEXAS FAM RESIDENTIAL CENTER	FAMILY	Paroled	NO
						08/14/2025 14:50	08/14/2025 14:50	08/15/2025 01:45	1	MVM TRANSPORT, PHOENIX	In Transit	Transferred	NO
						08/14/2025 14:50	08/15/2025 01:46	09/06/2025 22:40	2	SOUTH TEXAS FAM RESIDENTIAL CENTER	FAMILY	Paroled	NO
						08/14/2025 14:50	08/14/2025 14:50	08/15/2025 01:45	1	MVM TRANSPORT, PHOENIX	In Transit	Transferred	NO
						08/14/2025 14:50	08/15/2025 01:46	09/04/2025 15:26	2	SOUTH TEXAS FAM RESIDENTIAL CENTER	FAMILY	Paroled	NO
						08/14/2025 14:50	08/14/2025 14:50	08/15/2025 01:45	1	MVM TRANSPORT, PHOENIX	In Transit	Transferred	NO
						08/14/2025 14:50	08/15/2025 01:46	09/03/2025 15:00	2	SOUTH TEXAS FAM RESIDENTIAL CENTER	FAMILY	Paroled	NO
						08/14/2025 14:50	08/14/2025 14:50	08/15/2025 01:45	1	MVM TRANSPORT, PHOENIX	In Transit	Transferred	NO
						08/14/2025 14:50	08/15/2025 01:46	09/04/2025 15:27	2	SOUTH TEXAS FAM RESIDENTIAL CENTER	FAMILY	Paroled	NO
						08/14/2025 14:50	08/14/2025 14:50	08/15/2025 01:45	1	MVM TRANSPORT, PHOENIX	In Transit	Transferred	NO
						08/30/2025 15:20	08/31/2025 13:38		3	SOUTH TEXAS FAM RESIDENTIAL CENTER	FAMILY		NO
						08/30/2025 15:20	08/30/2025 16:20	08/31/2025 13:37	2	MVM TRANSPORT, PHOENIX	In Transit	Transferred	NO
						08/30/2025 15:20	08/30/2025 15:20	08/30/2025 16:19	1	YUMA HOLDROOM	HOLD	Transferred	NO
						08/30/2025 15:20	08/31/2025 13:38		3	SOUTH TEXAS FAM RESIDENTIAL CENTER	FAMILY		NO
						08/30/2025 15:20	08/30/2025 16:20	08/31/2025 13:37	2	MVM TRANSPORT, PHOENIX	In Transit	Transferred	NO
						08/30/2025 15:20	08/30/2025 15:20	08/30/2025 16:19	1	YUMA HOLDROOM	HOLD	Transferred	NO
						08/31/2025 02:00	08/31/2025 19:33		3	SOUTH TEXAS FAM RESIDENTIAL CENTER	FAMILY		NO
						08/31/2025 02:00	08/31/2025 03:00	08/31/2025 19:32	2	MVM TRANSPORT, PHOENIX	In Transit	Transferred	NO
						08/31/2025 02:00	08/31/2025 02:00	08/31/2025 02:59	1	YUMA HOLDROOM	HOLD	Transferred	NO
						08/31/2025 02:00	09/04/2025 21:10	09/05/2025 04:15	4	MVM TRANSPORT, SAN ANTONIO PROPER	In Transit	Removed	NO
						08/31/2025 02:00	08/31/2025 19:33	09/04/2025 21:09	3	SOUTH TEXAS FAM RESIDENTIAL CENTER	FAMILY	Transferred	NO
						08/31/2025 02:00	08/31/2025 03:00	08/31/2025 19:32	2	MVM TRANSPORT, PHOENIX	In Transit	Transferred	NO
						08/31/2025 02:00	08/31/2025 02:00	08/31/2025 02:59	1	YUMA HOLDROOM	HOLD	Transferred	NO
						07/21/2025 18:26	07/21/2025 23:08	08/21/2025 06:38	2	SOUTH TEXAS FAM RESIDENTIAL CENTER	FAMILY	Order of recognizance	NO
						07/21/2025 18:26	07/21/2025 18:26	07/21/2025 23:07	1	MVN TRANSPORTATION, SNA	In Transit	Transferred	NO
						07/06/2025 08:40	07/07/2025 01:59	08/07/2025 16:00	2	SOUTH TEXAS FAM RESIDENTIAL CENTER	FAMILY	Order of supervision	NO
						07/06/2025 08:40	07/06/2025 08:40	07/07/2025 01:58	1	MVM TRANSPORT, PHOENIX	In Transit	Transferred	NO
						08/19/2025 09:00	08/19/2025 22:00		3	SOUTH TEXAS FAM RESIDENTIAL CENTER	FAMILY		NO
						08/19/2025 09:00	08/19/2025 10:35	08/19/2025 21:59	2	MVM TRANSPORT, PHOENIX	In Transit	Transferred	NO
						08/19/2025 09:00	08/19/2025 09:00	08/19/2025 10:34	1	MEMPHIS HOLD ROOM	HOLD	Transferred	NO
						08/14/2025 00:20	08/24/2025 23:46	08/25/2025 08:24	3	MVM TRANSPORT, SAN ANTONIO PROPER	In Transit	Removed	NO
						08/14/2025 00:20	08/14/2025 17:11	08/24/2025 23:45	2	SOUTH TEXAS FAM RESIDENTIAL CENTER	FAMILY	Transferred	NO
						08/14/2025 00:20	08/14/2025 00:20	08/14/2025 17:10	1	MVM TRANSPORT, PHOENIX	In Transit	Transferred	NO
						08/18/2025 13:34	08/25/2025 23:31	08/26/2025 08:39	3	MVM TRANSPORT, SAN ANTONIO PROPER	In Transit	Removed	NO
						08/18/2025 13:34	08/19/2025 01:19	08/25/2025 23:30	2	SOUTH TEXAS FAM RESIDENTIAL CENTER	FAMILY	Transferred	NO
						08/18/2025 13:34	08/18/2025 13:34	08/19/2025 01:18	1	MVM TRANSPORT, EL PASO	In Transit	Transferred	NO
						07/22/2025 17:46	07/23/2025 01:36	08/06/2025 15:00	2	SOUTH TEXAS FAM RESIDENTIAL CENTER	FAMILY	Paroled	NO
						07/22/2025 17:46	07/22/2025 17:46	07/23/2025 01:35	1	MVM TRANSPORT, EL PASO	In Transit	Transferred	NO
						07/31/2025 12:58	08/05/2025 02:06	08/05/2025 06:40	6	MVM TRANSPORT, EL PASO	In Transit	Removed	NO
						07/31/2025 12:58	08/01/2025 11:15	08/05/2025 02:05	5	JFMTCU TEMP HOTEL STAY	Other	Transferred	NO
						07/31/2025 12:58	08/01/2025 02:28	08/01/2025 11:14	4	MVM TRANSPORT, EL PASO	In Transit	Transferred	NO
						07/31/2025 12:58	08/01/2025 00:30	08/01/2025 02:27	3	JFMTCU TEMP HOTEL STAY	Other	Transferred	NO
						07/31/2025 12:58	07/31/2025 13:58	08/01/2025 00:29	2	MVM TRANSPORT, EL PASO	In Transit	Transferred	NO
						07/31/2025 12:58	07/31/2025 12:58	07/31/2025 13:57	1	EL PASO HOLDROOM	In Transit	Transferred	NO
						07/24/2025 19:38	07/25/2025 02:19	08/10/2025 07:36	2	SOUTH TEXAS FAM RESIDENTIAL CENTER	FAMILY	Paroled - Humanitarian	NO
						07/24/2025 19:38	07/24/2025 19:38	07/25/2025 02:18	1	MVM TRANSPORT, EL PASO	In Transit	Transferred	NO
						07/26/2025 13:45	07/27/2025 07:47	08/15/2025 15:57	2	SOUTH TEXAS FAM RESIDENTIAL CENTER	FAMILY	Paroled	NO
						07/26/2025 13:45	07/26/2025 13:45	07/27/2025 07:46	1	MVM TRANSPORT, EL PASO	In Transit	Transferred	NO
						07/15/2025 17:40	07/16/2025 01:16	08/05/2025 14:42	2	SOUTH TEXAS FAM RESIDENTIAL CENTER	FAMILY	Paroled	NO
						07/15/2025 17:40	07/15/2025 17:40	07/16/2025 01:15	1	MVM TRANSPORT, EL PASO	In Transit	Transferred	NO
08/06/2025 12:55	08/06/2025 23:41		2	SOUTH TEXAS FAM RESIDENTIAL CENTER	FAMILY		NO						
08/06/2025 12:55	08/06/2025 12:55	08/06/2025 23:40	1	MVM TRANSPORT, EL PASO	In Transit	Transferred	NO						
08/06/2025 12:55	08/06/2025 23:41		2	SOUTH TEXAS FAM RESIDENTIAL CENTER	FAMILY		NO						
08/06/2025 12:55	08/06/2025 12:55		1	MVM TRANSPORT, EL PASO	In Transit	Transferred	NO						
08/15/2025 22:35	08/16/2025 10:37		2	SOUTH TEXAS FAM RESIDENTIAL CENTER	FAMILY		NO						
08/15/2025 22:35	08/15/2025 22:35	08/16/2025 10:36	1	MVM TRANSPORT, EL PASO	In Transit	Transferred	NO						
08/15/2025 22:35	08/16/2025 10:37		2	SOUTH TEXAS FAM RESIDENTIAL CENTER	FAMILY		NO						
08/15/2025 22:35	08/15/2025 22:35	08/16/2025 10:36	1	MVM TRANSPORT, EL PASO	In Transit	Transferred	NO						



Detainee Information					Detention History Information								Placement Information
Subject ID	Alien File Number	Given Name	Family Name	Country of Citizenship	Birth Date	Initial ICE Book-in Date	Book-in Date	Book-out Date	Book-in Counter	Facility Name	Facility Type	Release Reason	Unaccompanied Juvenile Y/N
						07/25/2025 17:15	07/25/2025 20:20	08/22/2025 20:49	2	SOUTH TEXAS FAM RESIDENTIAL CENTER	FAMILY	Order of supervision	NO
						07/25/2025 17:15	07/25/2025 17:15	07/25/2025 20:19	1	MVM TRANSPORT, SAN ANTONIO PROPER	In Transit	Transferred	NO
						07/25/2025 17:15	07/25/2025 20:20	08/22/2025 20:50	2	SOUTH TEXAS FAM RESIDENTIAL CENTER	FAMILY	Order of supervision	NO
						07/25/2025 17:15	07/25/2025 17:15	07/25/2025 20:19	1	MVM TRANSPORT, SAN ANTONIO PROPER	In Transit	Transferred	NO
						08/20/2025 11:00	08/28/2025 12:00	08/29/2025 01:30	3	MVM TRANSPORT, EL PASO	In Transit	Voluntary departure	NO
						08/20/2025 11:00	08/21/2025 00:27	08/28/2025 11:59	2	SOUTH TEXAS FAM RESIDENTIAL CENTER	FAMILY	Transferred	NO
						08/20/2025 11:00	08/20/2025 11:00	08/20/2025 21:27	1	SAN ANTONIO DRO HOLD ROOM	HOLD	Transferred	NO
						08/10/2025 14:49	08/14/2025 16:00	08/15/2025 03:20	3	MVM TRANSPORT, SAN ANTONIO PROPER	In Transit	Removed	NO
						08/10/2025 14:49	08/10/2025 19:20	08/14/2025 15:59	2	SOUTH TEXAS FAM RESIDENTIAL CENTER	FAMILY	Transferred	NO
						08/10/2025 14:49	08/10/2025 14:49	08/10/2025 19:19	1	MVN TRANSPORTATION, SNA	In Transit	Transferred	NO
						08/23/2025 11:09	08/24/2025 01:23		3	SOUTH TEXAS FAM RESIDENTIAL CENTER	FAMILY		NO
						08/23/2025 11:09	08/23/2025 12:09	08/24/2025 01:22	2	MVM TRANSPORT, PHOENIX	In Transit	Transferred	NO
						08/23/2025 11:09	08/23/2025 11:09	08/23/2025 12:08	1	TUCSON INS HOLD ROOM	HOLD	Transferred	NO
						08/23/2025 11:09	08/24/2025 01:23		3	SOUTH TEXAS FAM RESIDENTIAL CENTER	FAMILY		NO
						08/23/2025 11:09	08/23/2025 12:09	08/24/2025 01:22	2	MVM TRANSPORT, PHOENIX	In Transit	Transferred	NO
						08/23/2025 11:09	08/23/2025 11:09	08/23/2025 12:08	1	TUCSON INS HOLD ROOM	HOLD	Transferred	NO
						08/24/2025 08:30	08/24/2025 23:48		3	SOUTH TEXAS FAM RESIDENTIAL CENTER	FAMILY		NO
						08/24/2025 08:30	08/24/2025 09:30	08/24/2025 23:47	2	MVM TRANSPORT, PHOENIX	In Transit	Transferred	NO
						08/24/2025 08:30	08/24/2025 08:30	08/24/2025 09:29	1	PHOENIX DIST OFFICE	HOLD	Transferred	NO
						08/29/2025 09:00	08/30/2025 02:33		3	SOUTH TEXAS FAM RESIDENTIAL CENTER	FAMILY		NO
						08/29/2025 09:00	08/29/2025 10:00	08/30/2025 02:32	2	MVM TRANSPORT, PHOENIX	In Transit	Transferred	NO
						08/29/2025 09:00	08/29/2025 09:00	08/29/2025 09:59	1	PHOENIX DIST OFFICE	HOLD	Transferred	NO
						08/30/2025 09:45	09/04/2025 11:16	09/04/2025 11:17	5	PHOENIX DIST OFFICE	HOLD	Order of recognizance	NO
						08/30/2025 09:45	09/04/2025 09:46	09/04/2025 11:15	4	MVM TRANSPORT, PHOENIX	In Transit	Transferred	NO
						08/30/2025 09:45	09/02/2025 21:10	09/04/2025 09:45	3	IFMTCU TEMP HOTEL STAY	Other	Transferred	NO
						08/30/2025 09:45	09/02/2025 19:26	09/02/2025 21:09	2	MVM TRANSPORT, PHOENIX	In Transit	Transferred	NO
						08/30/2025 09:45	08/30/2025 09:45	09/02/2025 19:25	1	PHOENIX DIST OFFICE	HOLD	Transferred	NO
						08/30/2025 09:45	09/04/2025 11:16	09/04/2025 11:17	5	PHOENIX DIST OFFICE	HOLD	Order of recognizance	NO
						08/30/2025 09:45	09/04/2025 09:46	09/04/2025 11:15	4	MVM TRANSPORT, PHOENIX	In Transit	Transferred	NO
						08/30/2025 09:45	09/02/2025 19:26	09/04/2025 09:45	3	IFMTCU TEMP HOTEL STAY	Other	Transferred	NO
						08/30/2025 09:45	09/02/2025 19:26	09/02/2025 21:09	2	MVM TRANSPORT, PHOENIX	In Transit	Transferred	NO
						08/30/2025 09:45	08/30/2025 09:45	09/02/2025 19:25	1	PHOENIX DIST OFFICE	HOLD	Transferred	NO
						07/28/2025 08:15	07/28/2025 23:36	08/17/2025 15:00	2	SOUTH TEXAS FAM RESIDENTIAL CENTER	FAMILY	Order of recognizance	NO
						07/28/2025 08:15	07/28/2025 08:15	07/28/2025 23:35	1	MVM TRANSPORT, PHOENIX	In Transit	Transferred	NO
						07/28/2025 08:15	07/28/2025 23:36	08/17/2025 15:00	2	SOUTH TEXAS FAM RESIDENTIAL CENTER	FAMILY	Order of recognizance	NO
						07/28/2025 08:15	07/28/2025 08:15	07/28/2025 23:35	1	MVM TRANSPORT, PHOENIX	In Transit	Transferred	NO
						08/07/2025 10:00	08/27/2025 22:52	08/28/2025 07:21	3	MVM TRANSPORT, SAN ANTONIO PROPER	In Transit	Removed	NO
						08/07/2025 10:00	08/08/2025 12:48	08/27/2025 22:51	2	SOUTH TEXAS FAM RESIDENTIAL CENTER	FAMILY	Transferred	NO
						08/07/2025 10:00	08/07/2025 10:00	08/08/2025 12:47	1	MVM TRANSPORT, PHOENIX	In Transit	Transferred	NO
						08/14/2025 00:20	08/24/2025 23:46	08/25/2025 08:24	3	MVM TRANSPORT, SAN ANTONIO PROPER	In Transit	Removed	NO
						08/14/2025 00:20	08/14/2025 17:11	08/24/2025 23:45	2	SOUTH TEXAS FAM RESIDENTIAL CENTER	FAMILY	Transferred	NO
						08/14/2025 00:20	08/14/2025 00:20	08/14/2025 17:10	1	MVM TRANSPORT, PHOENIX	In Transit	Transferred	NO
						08/24/2025 08:30	08/24/2025 23:48		3	SOUTH TEXAS FAM RESIDENTIAL CENTER	FAMILY		NO
						08/24/2025 08:30	08/24/2025 09:30	08/24/2025 23:47	2	MVM TRANSPORT, PHOENIX	In Transit	Transferred	NO
						08/24/2025 08:30	08/24/2025 08:30	08/24/2025 09:29	1	PHOENIX DIST OFFICE	HOLD	Transferred	NO
						12/21/2024 09:00	12/22/2024 06:21	08/26/2025 11:19	2	COMPASS CONNECTIONS CAMERON	ORR	Order of recognizance	YES
						12/21/2024 09:00	12/21/2024 09:00	12/22/2024 06:20	1	MVM TRANSPORT, PHOENIX	In Transit	Transferred	YES
						05/21/2025 11:35	06/23/2025 15:16	08/05/2025 14:42	6	SOUTH TEXAS FAM RESIDENTIAL CENTER	FAMILY	Paroled	NO
						05/21/2025 11:35	06/23/2025 08:42	06/23/2025 15:15	5	MVM TRANSPORT, SAN ANTONIO PROPER	In Transit	Transferred	NO
						05/21/2025 11:35	05/22/2025 15:54	06/23/2025 08:41	4	SOUTH TEXAS FAM RESIDENTIAL CENTER	FAMILY	Transferred	NO
						05/21/2025 11:35	05/22/2025 10:46	05/22/2025 15:53	3	MVM TRANSPORT, PHOENIX	In Transit	Transferred	NO
						05/21/2025 11:35	05/21/2025 22:30	05/22/2025 10:45	2	IFMTCU TEMP HOTEL STAY	Other	Transferred	NO
						05/21/2025 11:35	05/21/2025 11:35	05/21/2025 22:29	1	MVM TRANSPORT, PHOENIX	In Transit	Transferred	NO
						05/21/2025 11:35	06/23/2025 15:16	08/05/2025 14:42	6	SOUTH TEXAS FAM RESIDENTIAL CENTER	FAMILY	Paroled	NO
						05/21/2025 11:35	06/23/2025 08:42	06/23/2025 15:15	5	MVM TRANSPORT, SAN ANTONIO PROPER	In Transit	Transferred	NO
						05/21/2025 11:35	05/22/2025 15:54	06/23/2025 08:41	4	SOUTH TEXAS FAM RESIDENTIAL CENTER	FAMILY	Transferred	NO
						05/21/2025 11:35	05/22/2025 10:46	05/22/2025 15:53	3	MVM TRANSPORT, PHOENIX	In Transit	Transferred	NO
						05/21/2025 11:35	05/21/2025 22:30	05/22/2025 10:45	2	IFMTCU TEMP HOTEL STAY	Other	Transferred	NO
						05/21/2025 11:35	05/21/2025 11:35	05/21/2025 22:29	1	MVM TRANSPORT, PHOENIX	In Transit	Transferred	NO
						08/14/2025 00:20	08/20/2025 06:50	08/20/2025 10:25	3	MVM TRANSPORT, SAN ANTONIO PROPER	In Transit	Removed	NO
						08/14/2025 00:20	08/14/2025 17:11	08/20/2025 06:49	2	SOUTH TEXAS FAM RESIDENTIAL CENTER	FAMILY	Transferred	NO
						08/14/2025 00:20	08/14/2025 00:20	08/14/2025 17:10	1	MVM TRANSPORT, PHOENIX	In Transit	Transferred	NO
						08/23/2025 11:30	08/24/2025 01:25		3	SOUTH TEXAS FAM RESIDENTIAL CENTER	FAMILY		NO
						08/23/2025 11:30	08/23/2025 12:30	08/24/2025 01:24	2	MVM TRANSPORT, PHOENIX	In Transit	Transferred	NO
						08/23/2025 11:30	08/23/2025 11:30	08/23/2025 12:29	1	TUCSON INS HOLD ROOM	HOLD	Transferred	NO
						08/23/2025 11:40	08/24/2025 03:55		3	SOUTH TEXAS FAM RESIDENTIAL CENTER	FAMILY		NO
						08/23/2025 11:40	08/23/2025 12:40	08/24/2025 03:54	2	MVM TRANSPORT, PHOENIX	In Transit	Transferred	NO
						08/23/2025 11:40	08/23/2025 11:40	08/23/2025 12:39	1	TUCSON INS HOLD ROOM	HOLD	Transferred	NO
						08/23/2025 11:30	08/24/2025 01:25		3	SOUTH TEXAS FAM RESIDENTIAL CENTER	FAMILY		NO
						08/23/2025 11:30	08/23/2025 12:30	08/24/2025 01:24	2	MVM TRANSPORT, PHOENIX	In Transit	Transferred	NO
						08/23/2025 11:30	08/23/2025 11:30	08/23/2025 12:29	1	TUCSON INS HOLD ROOM	HOLD	Transferred	NO
						08/18/2025 21:30	09/04/2025 05:26	09/04/2025 09:45	4	MVM TRANSPORT, SAN ANTONIO PROPER	In Transit	Voluntary departure	NO
						08/18/2025 21:30	08/20/2025 21:40	09/04/2025 05:25	3	SOUTH TEXAS FAM RESIDENTIAL CENTER	FAMILY	Transferred	NO
						08/18/2025 21:30	08/20/2025 09:01	08/20/2025 21:39	2	MVM TRANSPORT, PHOENIX	In Transit	Transferred	NO
						08/18/2025 21:30	08/18/2025 21:30	08/20/2025 09:00	1	PHOENIX DIST OFFICE	HOLD	Transferred	NO
						05/22/2025 08:45	05/23/2025 03:13	08/05/2025 14:42	2	SOUTH TEXAS FAM RESIDENTIAL CENTER	FAMILY	Paroled	NO
						05/22/2025 08:45	05/22/2025 08:45	05/23/2025 03:12	1	MVM TRANSPORT, PHOENIX	In Transit	Transferred	NO
						08/24/2025 21:30	08/29/2025 00:30	08/29/2025 09:01	4	MVM TRANSPORT, SAN ANTONIO PROPER	In Transit	Removed	NO
						08/24/2025 21:30	08/29/2025 00:29	08/29/2025 00:29	3	SOUTH TEXAS FAM RESIDENTIAL CENTER	FAMILY	Transferred	NO
08/24/2025 21:30	08/24/2025 22:30	08/25/2025 00:28	2	MVM TRANSPORT, SAN ANTONIO PROPER	In Transit	Transferred	NO						
08/24/2025 21:30	08/24/2025 21:30	08/24/2025 22:29	1	DEL RIO DRO HOLD ROOM	HOLD	Transferred	NO						
05/25/2025 12:34	07/15/2025 23:48	08/05/2025 14:42	6	SOUTH TEXAS FAM RESIDENTIAL CENTER	FAMILY	Paroled	NO						
05/25/2025 12:34	07/15/2025 16:45	07/15/2025 23:47	5	MVM TRANSPORT, SAN ANTONIO PROPER	In Transit	Transferred	NO						

Detainee Information					Detention History Information								Placement Information	
Subject ID	Alien File Number	Given Name	Family Name	Country of Citizenship	Birth Date	Initial ICE Book-in Date	Book-in Date	Book-out Date	Book-in Counter	Facility Name	Facility Type	Release Reason	Unaccompanied Juvenile Y/N	
						05/05/2025 12:34	06/21/2025 12:56	07/15/2025 16:44	4	SOUTH TEXAS FAM RESIDENTIAL CENTER	FAMILY	Transferred	NO	
						05/25/2025 12:34	06/19/2025 07:00	06/21/2025 12:55	3	MVN TRANSPORTATION, SNA	In Transit	Transferred	NO	
						05/25/2025 12:34	05/25/2025 15:56	06/19/2025 06:59	2	SOUTH TEXAS FAM RESIDENTIAL CENTER	FAMILY	Transferred	NO	
						05/25/2025 12:34	05/25/2025 12:34	05/25/2025 15:55	1	MVM TRANSPORT, SAN ANTONIO PROPER	In Transit	Transferred	NO	
						05/25/2025 12:34	07/15/2025 23:48	08/05/2025 14:42	6	SOUTH TEXAS FAM RESIDENTIAL CENTER	FAMILY	Paroled	NO	
						05/25/2025 12:34	07/15/2025 16:45	07/15/2025 23:47	5	MVM TRANSPORT, SAN ANTONIO PROPER	In Transit	Transferred	NO	
						05/25/2025 12:34	06/21/2025 12:56	07/15/2025 16:44	4	SOUTH TEXAS FAM RESIDENTIAL CENTER	FAMILY	Transferred	NO	
						05/25/2025 12:34	06/19/2025 07:00	06/21/2025 12:55	3	MVN TRANSPORTATION, SNA	In Transit	Transferred	NO	
						05/25/2025 12:34	05/25/2025 15:56	06/19/2025 06:59	2	SOUTH TEXAS FAM RESIDENTIAL CENTER	FAMILY	Transferred	NO	
						05/25/2025 12:34	05/25/2025 12:34	05/25/2025 15:55	1	MVM TRANSPORT, SAN ANTONIO PROPER	In Transit	Transferred	NO	
						08/28/2025 19:40	08/28/2025 23:57		3	SOUTH TEXAS FAM RESIDENTIAL CENTER	FAMILY	Transferred	NO	
						08/28/2025 19:40	08/28/2025 20:40	08/28/2025 23:56	2	MVN TRANSPORTATION, SNA	In Transit	Transferred	NO	
						08/28/2025 19:40	08/28/2025 19:40	08/28/2025 20:39	1	DEL RIO DRO HOLD ROOM	HOLD	Transferred	NO	
						08/28/2025 19:40	08/28/2025 23:57		3	SOUTH TEXAS FAM RESIDENTIAL CENTER	FAMILY	Transferred	NO	
						08/28/2025 19:40	08/28/2025 20:40	08/28/2025 23:56	2	MVN TRANSPORTATION, SNA	In Transit	Transferred	NO	
						08/28/2025 19:40	08/28/2025 19:40	08/28/2025 20:39	1	DEL RIO DRO HOLD ROOM	HOLD	Transferred	NO	
						07/18/2025 20:15	07/18/2025 22:14	08/09/2025 15:58	2	SOUTH TEXAS FAM RESIDENTIAL CENTER	FAMILY	Order of recognition	NO	
						07/18/2025 20:15	07/18/2025 20:15	07/18/2025 22:13	1	MVM TRANSPORT, SAN ANTONIO PROPER	In Transit	Transferred	NO	
						08/15/2025 22:35	08/16/2025 00:35	09/06/2025 22:46	2	SOUTH TEXAS FAM RESIDENTIAL CENTER	FAMILY	Paroled	NO	
						08/15/2025 22:35	08/15/2025 22:35	08/16/2025 00:34	1	MVM TRANSPORT, SAN ANTONIO PROPER	In Transit	Transferred	NO	
						08/16/2025 22:35	08/17/2025 00:26		2	SOUTH TEXAS FAM RESIDENTIAL CENTER	FAMILY	Transferred	NO	
						08/16/2025 22:35	08/16/2025 23:35	08/17/2025 00:25	1	MVM TRANSPORT, SAN ANTONIO PROPER	In Transit	Transferred	NO	
						08/19/2025 01:10	08/27/2025 22:05	08/28/2025 10:26	3	MVM TRANSPORT, SAN ANTONIO PROPER	In Transit	Removed	NO	
						08/19/2025 01:10	08/19/2025 03:30	08/27/2025 22:04	2	SOUTH TEXAS FAM RESIDENTIAL CENTER	FAMILY	Transferred	NO	
						08/19/2025 01:10	08/19/2025 01:10	08/19/2025 03:29	1	MVM TRANSPORT, SAN ANTONIO PROPER	In Transit	Transferred	NO	
						08/22/2025 15:39	08/23/2025 02:17		3	SOUTH TEXAS FAM RESIDENTIAL CENTER	FAMILY	Transferred	NO	
						08/22/2025 15:39	08/22/2025 16:39	08/23/2025 02:16	2	MVM TRANSPORT, EL PASO	In Transit	Transferred	NO	
						08/22/2025 15:39	08/22/2025 15:39	08/22/2025 16:38	1	CBP SAN YSIDRO POE	IGSA	Transferred	NO	
						05/03/2025 11:23	05/10/2025 15:48	08/07/2025 16:00	8	SOUTH TEXAS FAM RESIDENTIAL CENTER	FAMILY	Paroled	NO	
						05/03/2025 11:23	05/10/2025 13:16	05/10/2025 15:47	7	MVN TRANSPORTATION, SNA	In Transit	Transferred	NO	
						05/03/2025 11:23	05/10/2025 04:10	05/10/2025 13:15	6	JFMTCU TEMP HOTEL STAY	Other	Transferred	NO	
						05/03/2025 11:23	05/09/2025 12:58	05/10/2025 04:09	5	MVN TRANSPORTATION, SNA	In Transit	Transferred	NO	
						05/03/2025 11:23	05/09/2025 00:10	05/09/2025 12:57	4	JFMTCU TEMP HOTEL STAY	Other	Transferred	NO	
						05/03/2025 11:23	05/08/2025 08:50	05/09/2025 00:09	3	MVN TRANSPORTATION, SNA	In Transit	Transferred	NO	
						05/03/2025 11:23	05/04/2025 02:01	05/08/2025 08:49	2	SOUTH TEXAS FAM RESIDENTIAL CENTER	FAMILY	Transferred	NO	
						05/03/2025 11:23	05/03/2025 11:23	05/04/2025 00:00	1	MVM TRANSPORT, EL PASO	In Transit	Transferred	NO	
						05/12/2025 11:18	05/13/2025 15:11	08/07/2025 16:00	4	SOUTH TEXAS FAM RESIDENTIAL CENTER	FAMILY	Paroled	NO	
						05/12/2025 11:18	05/13/2025 11:56	05/13/2025 15:10	3	MVM TRANSPORT, PHOENIX	In Transit	Transferred	NO	
						05/12/2025 11:18	05/13/2025 00:02	05/13/2025 11:55	2	JFMTCU TEMP HOTEL STAY	Other	Transferred	NO	
						05/12/2025 11:18	05/12/2025 11:18	05/13/2025 00:01	1	MVM TRANSPORT, PHOENIX	In Transit	Transferred	NO	
						05/12/2025 11:18	05/13/2025 15:11	08/07/2025 16:00	4	SOUTH TEXAS FAM RESIDENTIAL CENTER	FAMILY	Paroled	NO	
						05/12/2025 11:18	05/13/2025 11:56	05/13/2025 15:10	3	MVM TRANSPORT, PHOENIX	In Transit	Transferred	NO	
						05/12/2025 11:18	05/13/2025 00:02	05/13/2025 11:55	2	JFMTCU TEMP HOTEL STAY	Other	Transferred	NO	
						05/12/2025 11:18	05/12/2025 11:18	05/13/2025 00:01	1	MVM TRANSPORT, PHOENIX	In Transit	Transferred	NO	
						07/05/2025 15:30	07/06/2025 03:31	08/06/2025 15:00	2	SOUTH TEXAS FAM RESIDENTIAL CENTER	FAMILY	Order of supervision	NO	
						07/05/2025 15:30	07/05/2025 15:30	07/06/2025 03:30	1	MVM TRANSPORT, EL PASO	In Transit	Transferred	NO	
						07/05/2025 15:30	07/06/2025 03:31	08/06/2025 15:00	2	SOUTH TEXAS FAM RESIDENTIAL CENTER	FAMILY	Order of supervision	NO	
						07/05/2025 15:30	07/05/2025 15:30	07/06/2025 03:30	1	MVM TRANSPORT, EL PASO	In Transit	Transferred	NO	
						07/23/2025 15:30	08/12/2025 12:17	08/13/2025 12:29	3	SOUTH TEXAS FAM RESIDENTIAL CENTER	FAMILY	Order of recognition	NO	
						07/23/2025 15:30	07/24/2025 02:46	08/12/2025 12:17	2	SOUTH TEXAS FAM RESIDENTIAL CENTER	FAMILY	Processing/Disposition Changed Locally	NO	
						07/23/2025 15:30	07/23/2025 15:30	07/24/2025 02:45	1	MVM TRANSPORT, EL PASO	In Transit	Transferred	NO	
						07/23/2025 15:30	08/12/2025 12:43	08/13/2025 12:30	3	SOUTH TEXAS FAM RESIDENTIAL CENTER	FAMILY	Order of recognition	NO	
						07/23/2025 15:30	07/24/2025 02:46	08/12/2025 12:43	2	SOUTH TEXAS FAM RESIDENTIAL CENTER	FAMILY	Processing/Disposition Changed Locally	NO	
						07/23/2025 15:30	07/23/2025 15:30	07/24/2025 02:45	1	MVM TRANSPORT, EL PASO	In Transit	Transferred	NO	
						08/30/2025 07:12	08/31/2025 00:37		3	SOUTH TEXAS FAM RESIDENTIAL CENTER	FAMILY	Transferred	NO	
						08/30/2025 07:12	08/30/2025 08:12	08/31/2025 00:36	2	MVM TRANSPORT, EL PASO	In Transit	Transferred	NO	
						08/30/2025 07:12	08/30/2025 07:12	08/30/2025 08:11	1	SND DISTRICT STAGING	HOLD	Transferred	NO	
						08/25/2025 12:00	08/26/2025 02:23		3	SOUTH TEXAS FAM RESIDENTIAL CENTER	FAMILY	Transferred	NO	
						08/25/2025 12:00	08/25/2025 12:50	08/26/2025 02:22	2	MVM TRANSPORT, EL PASO	In Transit	Transferred	NO	
						08/25/2025 12:00	08/25/2025 12:00	08/25/2025 15:49	1	NYC HOLD ROOM	HOLD	Transferred	NO	
					05/12/2025 11:15	07/15/2025 23:48	08/06/2025 15:00	8	SOUTH TEXAS FAM RESIDENTIAL CENTER	FAMILY	Paroled	NO		
					05/12/2025 11:15	07/15/2025 16:45	07/15/2025 23:47	7	MVM TRANSPORT, SAN ANTONIO PROPER	In Transit	Transferred	NO		
					05/12/2025 11:15	06/07/2025 02:41	07/15/2025 16:44	6	SOUTH TEXAS FAM RESIDENTIAL CENTER	FAMILY	Transferred	NO		
					05/12/2025 11:15	06/06/2025 09:00	06/07/2025 02:40	5	MVM TRANSPORT, SAN ANTONIO PROPER	In Transit	Transferred	NO		
					05/12/2025 11:15	05/13/2025 15:16	06/06/2025 08:59	4	SOUTH TEXAS FAM RESIDENTIAL CENTER	FAMILY	Transferred	NO		
					05/12/2025 11:15	05/13/2025 12:31	05/13/2025 15:15	3	MVM TRANSPORT, EL PASO	In Transit	Transferred	NO		
					05/12/2025 11:15	05/13/2025 00:50	05/13/2025 12:30	2	JFMTCU TEMP HOTEL STAY	Other	Transferred	NO		
					05/12/2025 11:15	05/12/2025 11:15	05/13/2025 00:49	1	MVM TRANSPORT, EL PASO	In Transit	Transferred	NO		
					05/12/2025 11:15	07/15/2025 23:48	08/06/2025 15:00	10	SOUTH TEXAS FAM RESIDENTIAL CENTER	FAMILY	Paroled	NO		
					05/12/2025 11:15	07/15/2025 16:45	07/15/2025 23:47	9	MVM TRANSPORT, SAN ANTONIO PROPER	In Transit	Transferred	NO		
					05/12/2025 11:15	06/07/2025 02:41	07/15/2025 16:44	8	SOUTH TEXAS FAM RESIDENTIAL CENTER	FAMILY	Transferred	NO		
					05/12/2025 11:15	06/06/2025 09:00	06/07/2025 02:40	7	MVM TRANSPORT, SAN ANTONIO PROPER	In Transit	Transferred	NO		
					05/12/2025 11:15	05/31/2025 18:25	06/06/2025 08:59	6	SOUTH TEXAS FAM RESIDENTIAL CENTER	FAMILY	Transferred	NO		
					05/12/2025 11:15	05/31/2025 15:48	05/31/2025 18:24	5	FRIO REGIONAL HOSPITAL	HOSPITAL	Transferred	NO		
					05/12/2025 11:15	05/13/2025 15:16	05/31/2025 14:33	4	SOUTH TEXAS FAM RESIDENTIAL CENTER	FAMILY	Transferred	NO		
					05/12/2025 11:15	05/13/2025 12:31	05/13/2025 15:15	3	MVM TRANSPORT, EL PASO	In Transit	Transferred	NO		
					05/12/2025 11:15	05/13/2025 00:50	05/13/2025 12:30	2	JFMTCU TEMP HOTEL STAY	Other	Transferred	NO		
					05/12/2025 11:15	05/12/2025 11:15	05/13/2025 00:49	1	MVM TRANSPORT, EL PASO	In Transit	Transferred	NO		
					06/19/2025 17:00	06/20/2025 12:40	08/06/2025 15:00	2	SOUTH TEXAS FAM RESIDENTIAL CENTER	FAMILY	Paroled	NO		
					06/19/2025 17:00	06/19/2025 17:00	06/20/2025 12:39	1	MVM TRANSPORT, EL PASO	In Transit	Transferred	NO		
					06/22/2025 20:35	07/16/2025 20:19	08/05/2025 14:42	4	SOUTH TEXAS FAM RESIDENTIAL CENTER	FAMILY	Paroled	NO		
					06/22/2025 20:35	07/16/2025 02:00	07/16/2025 20:18	3	MVM TRANSPORT, SAN ANTONIO PROPER	In Transit	Transferred	NO		
					06/22/2025 20:35	06/23/2025 15:01	07/16/2025 01:59	2	SOUTH TEXAS FAM RESIDENTIAL CENTER	FAMILY	Transferred	NO		
					06/22/2025 20:35	06/22/2025 20:15	06/23/2025 15:00	1	MVM TRANSPORT, PHOENIX	In Transit	Transferred	NO		
					06/23/2025 20:35	07/16/2025 20:19	08/05/2025 14:42	4	SOUTH TEXAS FAM RESIDENTIAL CENTER	FAMILY	Paroled	NO		
					06/22/2025 20:35	07/16/2025 02:00	07/16/2025 20:18	3	MVM TRANSPORT, SAN ANTONIO PROPER	In Transit	Transferred	NO		
					06/22/2025 20:35	06/23/2025 15:01	07/16/2025 01:59	2	SOUTH TEXAS FAM RESIDENTIAL CENTER	FAMILY	Transferred	NO		
					06/22/2025 20:35	06/22/2025 20:15	06/23/2025 15:00	1	MVM TRANSPORT, PHOENIX	In Transit	Transferred	NO		

Detainee Information					Detention History Information								Placement Information
Subject ID	Alien File Number	Given Name	Family Name	Country of Citizenship	Birth Date	Initial ICE Book-in Date	Book-in Date	Book-out Date	Book-in Counter	Facility Name	Facility Type	Release Reason	Unaccompanied Juvenile Y/N
						07/13/2025 16:15	07/14/2025 04:23	08/10/2025 07:25	2	SOUTH TEXAS FAM RESIDENTIAL CENTER	FAMILY	Paroled - Humanitarian	NO
						07/13/2025 16:15	07/13/2025 16:15	07/14/2025 04:22	1	MVM TRANSPORT, EL PASO	In Transit	Transferred	NO
						07/13/2025 16:15	07/14/2025 04:23	08/10/2025 07:24	2	SOUTH TEXAS FAM RESIDENTIAL CENTER	FAMILY	Paroled - Humanitarian	NO
						07/13/2025 16:15	07/13/2025 16:15	07/14/2025 04:22	1	MVM TRANSPORT, EL PASO	In Transit	Transferred	NO
						07/19/2025 07:20	07/20/2025 00:08	08/10/2025 07:29	2	SOUTH TEXAS FAM RESIDENTIAL CENTER	FAMILY	Paroled - Humanitarian	NO
						07/19/2025 07:20	07/19/2025 07:20	07/20/2025 00:07	1	MVM TRANSPORT, EL PASO	In Transit	Transferred	NO
						07/19/2025 07:20	07/20/2025 00:08	08/10/2025 07:28	2	SOUTH TEXAS FAM RESIDENTIAL CENTER	FAMILY	Paroled - Humanitarian	NO
						07/19/2025 07:20	07/19/2025 07:20	07/20/2025 00:07	1	MVM TRANSPORT, EL PASO	In Transit	Transferred	NO
						07/20/2025 18:02	07/21/2025 14:34	08/13/2025 12:11	2	SOUTH TEXAS FAM RESIDENTIAL CENTER	FAMILY	Paroled	NO
						07/20/2025 18:02	07/20/2025 18:02	07/21/2025 14:33	1	MVM TRANSPORT, EL PASO	In Transit	Transferred	NO
						07/26/2025 12:16	07/27/2025 02:04	08/07/2025 16:00	2	SOUTH TEXAS FAM RESIDENTIAL CENTER	FAMILY	Paroled	NO
						07/26/2025 12:16	07/26/2025 12:16	07/27/2025 02:03	1	MVM TRANSPORT, EL PASO	In Transit	Transferred	NO
						07/26/2025 12:16	07/27/2025 02:04	08/07/2025 16:00	2	SOUTH TEXAS FAM RESIDENTIAL CENTER	FAMILY	Paroled	NO
						07/26/2025 12:16	07/26/2025 12:16	07/27/2025 02:03	1	MVM TRANSPORT, EL PASO	In Transit	Transferred	NO
						08/09/2025 18:45	08/10/2025 10:24	08/29/2025 15:43	2	SOUTH TEXAS FAM RESIDENTIAL CENTER	FAMILY	Order of recognizance	NO
						08/09/2025 18:45	08/09/2025 18:45	08/10/2025 10:23	1	MVM TRANSPORT, EL PASO	In Transit	Transferred	NO
						08/09/2025 18:45	08/10/2025 10:24	08/29/2025 15:44	2	SOUTH TEXAS FAM RESIDENTIAL CENTER	FAMILY	Order of recognizance	NO
						08/09/2025 18:45	08/09/2025 18:45	08/10/2025 10:23	1	MVM TRANSPORT, EL PASO	In Transit	Transferred	NO
						08/16/2025 08:45	08/21/2025 11:14	08/21/2025 13:40	5	MVM TRANSPORT, SAN ANTONIO PROPER	In Transit	Removed	NO
						08/16/2025 08:45	08/20/2025 22:35	08/21/2025 11:13	4	IFMTCU TEMP HOTEL STAY	Other	Transferred	NO
						08/16/2025 08:45	08/20/2025 07:05	08/20/2025 22:34	3	MVM TRANSPORT, SAN ANTONIO PROPER	In Transit	Transferred	NO
						08/16/2025 08:45	08/16/2025 21:31	08/20/2025 07:04	2	SOUTH TEXAS FAM RESIDENTIAL CENTER	FAMILY	Transferred	NO
						08/16/2025 08:45	08/16/2025 08:45	08/16/2025 21:30	1	MVM TRANSPORT, EL PASO	In Transit	Transferred	NO
						08/20/2025 08:09	08/20/2025 23:46		3	SOUTH TEXAS FAM RESIDENTIAL CENTER	FAMILY		NO
						08/20/2025 08:09	08/20/2025 09:09	08/20/2025 23:45	2	MVM TRANSPORT, EL PASO	In Transit	Transferred	NO
						08/20/2025 08:09	08/20/2025 08:09	08/20/2025 09:08	1	CBP CHULA VISTA BPS	IGSA	Transferred	NO
						08/20/2025 08:09	08/20/2025 23:46		3	SOUTH TEXAS FAM RESIDENTIAL CENTER	FAMILY		NO
						08/20/2025 08:09	08/20/2025 09:09	08/20/2025 23:45	2	MVM TRANSPORT, EL PASO	In Transit	Transferred	NO
						08/20/2025 08:09	08/20/2025 08:09	08/20/2025 09:08	1	CBP CHULA VISTA BPS	IGSA	Transferred	NO
						08/20/2025 08:09	08/20/2025 23:46		3	SOUTH TEXAS FAM RESIDENTIAL CENTER	FAMILY		NO
						08/20/2025 08:09	08/20/2025 09:09	08/20/2025 23:45	2	MVM TRANSPORT, EL PASO	In Transit	Transferred	NO
						08/20/2025 08:09	08/20/2025 08:09	08/20/2025 09:08	1	CBP CHULA VISTA BPS	IGSA	Transferred	NO
						08/20/2025 08:09	08/20/2025 23:46		3	SOUTH TEXAS FAM RESIDENTIAL CENTER	FAMILY		NO
						08/20/2025 08:09	08/20/2025 09:09	08/20/2025 23:45	2	MVM TRANSPORT, EL PASO	In Transit	Transferred	NO
						08/20/2025 08:09	08/20/2025 08:09	08/20/2025 09:08	1	CBP CHULA VISTA BPS	IGSA	Transferred	NO
						08/20/2025 08:09	08/20/2025 23:46		3	SOUTH TEXAS FAM RESIDENTIAL CENTER	FAMILY		NO
						08/20/2025 08:09	08/20/2025 09:09	08/20/2025 23:45	2	MVM TRANSPORT, EL PASO	In Transit	Transferred	NO
						08/20/2025 08:09	08/20/2025 08:09	08/20/2025 09:08	1	CBP CHULA VISTA BPS	IGSA	Transferred	NO
						08/20/2025 08:09	08/20/2025 23:46		3	SOUTH TEXAS FAM RESIDENTIAL CENTER	FAMILY		NO
						08/20/2025 08:09	08/20/2025 09:09	08/20/2025 23:45	2	MVM TRANSPORT, EL PASO	In Transit	Transferred	NO
						08/20/2025 08:09	08/20/2025 08:09	08/20/2025 09:08	1	CBP CHULA VISTA BPS	IGSA	Transferred	NO
						08/20/2025 08:09	08/20/2025 23:46		3	SOUTH TEXAS FAM RESIDENTIAL CENTER	FAMILY		NO
						08/20/2025 08:09	08/20/2025 09:09	08/20/2025 23:45	2	MVM TRANSPORT, EL PASO	In Transit	Transferred	NO
						08/20/2025 08:09	08/20/2025 08:09	08/20/2025 09:08	1	CBP CHULA VISTA BPS	IGSA	Transferred	NO
						08/20/2025 08:09	08/20/2025 23:46		3	SOUTH TEXAS FAM RESIDENTIAL CENTER	FAMILY		NO
						08/20/2025 08:09	08/20/2025 09:09	08/20/2025 23:45	2	MVM TRANSPORT, EL PASO	In Transit	Transferred	NO
						08/20/2025 08:09	08/20/2025 08:09	08/20/2025 09:08	1	CBP CHULA VISTA BPS	IGSA	Transferred	NO
						08/20/2025 08:09	08/20/2025 23:46		3	SOUTH TEXAS FAM RESIDENTIAL CENTER	FAMILY		NO
						08/20/2025 08:09	08/20/2025 09:09	08/20/2025 23:45	2	MVM TRANSPORT, EL PASO	In Transit	Transferred	NO
						08/20/2025 08:09	08/20/2025 08:09	08/20/2025 09:08	1	CBP CHULA VISTA BPS	IGSA	Transferred	NO
						08/20/2025 08:09	08/20/2025 23:46		3	SOUTH TEXAS FAM RESIDENTIAL CENTER	FAMILY		NO
						08/20/2025 08:09	08/20/2025 09:09	08/20/2025 23:45	2	MVM TRANSPORT, EL PASO	In Transit	Transferred	NO
						08/20/2025 08:09	08/20/2025 08:09	08/20/2025 09:08	1	CBP CHULA VISTA BPS	IGSA	Transferred	NO
						08/20/2025 08:09	08/20/2025 23:46		3	SOUTH TEXAS FAM RESIDENTIAL CENTER	FAMILY		NO
						08/20/2025 08:09	08/20/2025 09:09	08/20/2025 23:45	2	MVM TRANSPORT, EL PASO	In Transit	Transferred	NO
						08/20/2025 08:09	08/20/2025 08:09	08/20/2025 09:08	1	CBP CHULA VISTA BPS	IGSA	Transferred	NO
						08/20/2025 08:09	08/20/2025 23:46		3	SOUTH TEXAS FAM RESIDENTIAL CENTER	FAMILY		NO
						08/20/2025 08:09	08/20/2025 09:09	08/20/2025 23:45	2	MVM TRANSPORT, EL PASO	In Transit	Transferred	NO
						08/20/2025 08:09	08/20/2025 08:09	08/20/2025 09:08	1	CBP CHULA VISTA BPS	IGSA	Transferred	NO
						08/20/2025 08:09	08/20/2025 23:46		3	SOUTH TEXAS FAM RESIDENTIAL CENTER	FAMILY		NO
						08/20/2025 08:09	08/20/2025 09:09	08/20/2025 23:45	2	MVM TRANSPORT, EL PASO	In Transit	Transferred	NO
						08/20/2025 08:09	08/20/2025 08:09	08/20/2025 09:08	1	CBP CHULA VISTA BPS	IGSA	Transferred	NO
						08/20/2025 08:09	08/20/2025 23:46		3	SOUTH TEXAS FAM RESIDENTIAL CENTER	FAMILY		NO
						08/20/2025 08:09	08/20/2025 09:09	08/20/2025 23:45	2	MVM TRANSPORT, EL PASO	In Transit	Transferred	NO
						08/20/2025 08:09	08/20/2025 08:09	08/20/2025 09:08	1	CBP CHULA VISTA BPS	IGSA	Transferred	NO
						08/20/2025 08:09	08/20/2025 23:46		3	SOUTH TEXAS FAM RESIDENTIAL CENTER	FAMILY		NO
						08/20/2025 08:09	08/20/2025 09:09	08/20/2025 23:45	2	MVM TRANSPORT, EL PASO	In Transit	Transferred	NO
						08/20/2025 08:09	08/20/2025 08:09	08/20/2025 09:08	1	CBP CHULA VISTA BPS	IGSA	Transferred	NO
						08/20/2025 08:09	08/20/2025 23:46		3	SOUTH TEXAS FAM RESIDENTIAL CENTER	FAMILY		NO
						08/20/2025 08:09	08/20/2025 09:09	08/20/2025 23:45	2	MVM TRANSPORT, EL PASO	In Transit	Transferred	NO
						08/20/2025 08:09	08/20/2025 08:09	08/20/2025 09:08	1	CBP CHULA VISTA BPS	IGSA	Transferred	NO
						08/20/2025 08:09	08/20/2025 23:46		3	SOUTH TEXAS FAM RESIDENTIAL CENTER	FAMILY		NO
						08/20/2025 08:09	08/20/2025 09:09	08/20/2025 23:45	2	MVM TRANSPORT, EL PASO	In Transit	Transferred	NO
						08/20/2025 08:09	08/20/2025 08:09	08/20/2025 09:08	1	CBP CHULA VISTA BPS	IGSA	Transferred	NO
						08/20/2025 08:09	08/20/2025 23:46		3	SOUTH TEXAS FAM RESIDENTIAL CENTER	FAMILY		NO
						08/20/2025 08:09	08/20/2025 09:09	08/20/2025 23:45	2	MVM TRANSPORT, EL PASO	In Transit	Transferred	NO
						08/20/2025 08:09	08/20/2025 08:09	08/20/2025 09:08	1	CBP CHULA VISTA BPS	IGSA	Transferred	NO
						08/20/2025 08:09	08/20/2025 23:46		3	SOUTH TEXAS FAM RESIDENTIAL CENTER	FAMILY		NO
						08/20/2025 08:09	08/20/2025 09:09	08/20/2025 23:45	2	MVM TRANSPORT, EL PASO	In Transit	Transferred	NO
						08/20/2025 08:09	08/20/2025 08:09	08/20/2025 09:08	1	CBP CHULA VISTA BPS	IGSA	Transferred	NO
08/20/2025 08:09	08/20/2025 23:46		3	SOUTH TEXAS FAM RESIDENTIAL CENTER	FAMILY		NO						
08/20/2025 08:09	08/20/2025 09:09	08/20/2025 23:45	2	MVM TRANSPORT, EL PASO	In Transit	Transferred	NO						
08/20/2025 08:09	08/20/2025 08:09	08/20/2025 09:08	1	CBP CHULA VISTA BPS	IGSA	Transferred	NO						
08/20/2025 08:09	08/20/2025 23:46		3	SOUTH TEXAS FAM RESIDENTIAL CENTER	FAMILY		NO						
08/20/2025 08:09	08/20/2025 09:09	08/20/2025 23:45	2	MVM TRANSPORT, EL PASO	In Transit	Transferred	NO						
08/20/2025 08:09	08/20/2025 08:09	08/20/2025 09:08	1	CBP CHULA VISTA BPS	IGSA	Transferred	NO						
08/20/2025 08:09	08/20/2025 23:46		3	SOUTH TEXAS FAM RESIDENTIAL CENTER	FAMILY		NO						
08/20/2025 08:09	08/20/2025 09:09	08/20/2025 23:45	2	MVM TRANSPORT, EL PASO	In Transit	Transferred	NO						
08/20/2025 08:09	08/20/2025 08:09	08/20/2025 09:08	1	CBP CHULA VISTA BPS	IGSA	Transferred	NO						
08/20/2025 08:09	08/20/2025 23:46		3	SOUTH TEXAS FAM RESIDENTIAL CENTER	FAMILY		NO						
08/20/2025 08:09	08/20/2025 09:09	08/20/2025 23:45	2	MVM TRANSPORT, EL PASO	In Transit	Transferred	NO						
08/20/2025 08:09	08/20/2025 08:09	08/20/2025 09:08	1	CBP CHULA VISTA BPS	IGSA	Transferred	NO						
08/20/2025 08:09	08/20/2025 23:46		3	SOUTH TEXAS FAM RESIDENTIAL CENTER	FAMILY		NO						
08/20/2025 08:09	08/20/2025 09:09	08/20/2025 23:45	2	MVM TRANSPORT, EL PASO	In Transit	Transferred	NO						
08/20/2025 08:09	08/20/2025 08:09	08/20/2025 09:08	1	CBP CHULA VISTA BPS	IGSA	Transferred	NO						
08/20/2025 08:09	08/20/2025 23:46		3	SOUTH TEXAS FAM RESIDENTIAL CENTER	FAMILY		NO						
08/20/2025 08:09	08/20/2025 09:09	08/20/2025 23:45	2	MVM TRANSPORT, EL PASO	In Transit	Transferred	NO						
08/20/2025 08:09	08/20/2025 08:09	08/20/2025 09:08	1	CBP CHULA VISTA BPS	IGSA	Transferred	NO						
08/20/2025 08:09	08/20/2025 23:46		3	SOUTH TEXAS FAM RESIDENTIAL CENTER	FAMILY		NO						
08/20/2025 08:09	08/20/2025 09:09	08/20/2025 23:45	2	MVM TRANSPORT, EL PASO	In Transit	Transferred	NO						
08/20/2025 08:09	08/20/2025 08:09	08/20/2025 09:08	1	CBP CHULA VISTA BPS	IGSA	Transferred	NO						
08/20/2025 08:09	08/20/2025 23:46		3	SOUTH TEXAS FAM RESIDENTIAL CENTER	FAMILY		NO						
08/20/2025 08:09	08/20/2025 09:09	08/20/2025 23:45	2	MVM TRANSPORT, EL PASO	In Transit	Transferred	NO						
08/20/2025 08:09	08/20/2025 08:09	08/20/2025 09:08	1	CBP CHULA VISTA BPS	IGSA	Transferred	NO						
08/20/2025 08:09	08/20/2025 23:46		3	SOUTH TEXAS FAM RESIDENTIAL CENTER	FAMILY		NO						
08/20/2025 08:09	08/20/2025 09:09	08/20/2025 23:45	2	MVM TRANSPORT, EL PASO	In Transit	Transferred	NO						
08/20/2025 08:09	08/20/2025 08:09	08/20/2025 09:08	1	CBP CHULA VISTA BPS	IGSA	Transferred	NO						
08/20/2025 08:09	08/20/2025 23:46		3	SOUTH TEXAS FAM RESIDENTIAL CENTER	FAMILY		NO						
08/20/2025 08:09	08/20/2025 09:09	08/20/2025 23:45	2	MVM TRANSPORT, EL PASO	In Transit	Transferred	NO						
08/20/2025 08:09	08/20/2025 08:09	08/20/2025 09:08	1	CBP CHULA VISTA BPS	IGSA	Transferred	NO						
08/20/2025 08:09	08/20/2025 23:46		3	SOUTH TEXAS FAM RESIDENTIAL CENTER	FAMILY		NO						
08/20/2025 08:09	08/20/2025 09:09	08/20/2025 23:45	2	MVM TRANSPORT, EL PASO	In Transit	Transferred	NO						
08/20/2025 08:09	08/20/2025 08:09	08/20/2025 09:08	1	CBP CHULA VISTA BPS	IGSA	Transferred	NO						
08/20/2025 08:09	08/20/2025 23:46		3	SOUTH TEXAS FAM RESIDENTIAL CENTER	FAMILY		NO						
08/20/2025 08:09	08/20/2025 09:09	08/20/2025 23:45	2	MVM TRANSPORT, EL PASO	In Transit	Transferred	NO						
08/20/2025 08:09	08/20/2025 08:09	08/20/2025 09:08	1	CBP CHULA VISTA BPS	IGSA	Transferred	NO						
08/20/2025 08:09	08/20/2025 23:46		3	SOUTH TEXAS FAM RESIDENTIAL CENTER	FAMILY		NO						
08/20/2025 08:09	08/20/2025 09:09	08/20/2025 23:45	2	MVM TRANSPORT, EL PASO	In Transit	Transferred	NO						
08/20/2025 08:09	08/20/2025 08:09	08/20/2025 09:08	1	CBP CHULA VISTA BPS	IGSA	Transferred	NO						
08/20/2025 08:09	08/20/2025 23:46		3	SOUTH TEXAS FAM RESIDENTIAL CENTER	FAMILY		NO						
08/20/2025 08:09	08/20/2025 09:09	08/20/2025 23:45	2	MVM TRANSPORT, EL PASO	In Transit	Transferred	NO						
08/20/2025 08:09	08/20/2025 08:09	08/20/2025 09:08	1	CBP CHULA VISTA BPS	IGSA	Transferred	NO						
08/20/2025 08													



Detainee Information					Birth Date	Detention History Information							Placement Information	
Subject ID	Alien File Number	Given Name	Family Name	Country of Citizenship		Initial ICE Book-in Date	Book-in Date	Book-out Date	Book-in Counter	Facility Name	Facility Type	Release Reason	Unaccompanied Juvenile Y/N	
					07/31/2025 10:13	07/31/2025 10:13	07/31/2025 10:36	1	MEMPHIS HOLD ROOM	HOLD	Transferred		NO	
					07/14/2025 10:00	07/15/2025 21:15	08/06/2025 15:00	2	SOUTH TEXAS FAM RESIDENTIAL CENTER	FAMILY	Paroled		NO	
					07/14/2025 10:00	07/14/2025 10:00	07/14/2025 19:15	1	SAN ANTONIO DRO HOLD ROOM	HOLD	Transferred		NO	
					07/14/2025 10:00	07/15/2025 21:15	08/06/2025 15:00	2	SOUTH TEXAS FAM RESIDENTIAL CENTER	FAMILY	Paroled		NO	
					07/14/2025 10:00	07/14/2025 10:00	07/14/2025 19:15	1	SAN ANTONIO DRO HOLD ROOM	HOLD	Transferred		NO	
					07/07/2025 14:50	07/31/2025 20:27	08/01/2025 03:52	3	MVM TRANSPORT, SAN ANTONIO PROPER	In Transit	Voluntary departure		NO	
					07/07/2025 14:50	07/08/2025 00:00	07/31/2025 20:26	2	SOUTH TEXAS FAM RESIDENTIAL CENTER	FAMILY	Transferred		NO	
					07/07/2025 14:50	07/07/2025 14:50	07/07/2025 21:59	1	SAN ANTONIO DRO HOLD ROOM	HOLD	Transferred		NO	
					08/07/2025 14:56	08/12/2025 02:21	08/12/2025 01:19	6	MVM TRANSPORT, EL PASO	In Transit	Removed		NO	
					08/07/2025 14:56	08/12/2025 00:00	08/12/2025 02:20	5	JFMTCU TEMP HOTEL STAY	Other	Transferred		NO	
					08/07/2025 14:56	08/11/2025 15:56	08/11/2025 23:59	4	MVM TRANSPORT, EL PASO	In Transit	Transferred		NO	
					08/07/2025 14:56	08/07/2025 17:00	08/11/2025 15:55	3	JFMTCU TEMP HOTEL STAY	Other	Transferred		NO	
					08/07/2025 14:56	08/07/2025 15:56	08/07/2025 16:59	2	MVM TRANSPORT, EL PASO	In Transit	Transferred		NO	
					08/07/2025 14:56	08/07/2025 14:56	08/07/2025 15:55	1	EL PASO HOLDBROOM	In Transit	Transferred		NO	
					07/05/2025 13:15	07/06/2025 03:58	08/06/2025 15:00	2	SOUTH TEXAS FAM RESIDENTIAL CENTER	FAMILY	Paroled		NO	
					07/05/2025 13:15	07/05/2025 13:15	07/06/2025 03:57	1	MVM TRANSPORT, PHOENIX	In Transit	Transferred		NO	
					08/04/2025 04:44	09/04/2025 06:20	09/04/2025 09:48	3	MVM TRANSPORT, SAN ANTONIO PROPER	In Transit	Removed		NO	
					08/04/2025 04:44	08/04/2025 16:11	09/04/2025 06:19	2	SOUTH TEXAS FAM RESIDENTIAL CENTER	FAMILY	Transferred		NO	
					08/04/2025 04:44	08/04/2025 04:44	08/04/2025 16:10	1	MVM TRANSPORT, EL PASO	In Transit	Transferred		NO	
					08/04/2025 04:44	09/04/2025 06:20	09/04/2025 09:48	3	MVM TRANSPORT, SAN ANTONIO PROPER	In Transit	Removed		NO	
					08/04/2025 04:44	08/04/2025 16:11	09/04/2025 06:19	2	SOUTH TEXAS FAM RESIDENTIAL CENTER	FAMILY	Transferred		NO	
					08/04/2025 04:44	08/04/2025 04:44	08/04/2025 16:10	1	MVM TRANSPORT, EL PASO	In Transit	Transferred		NO	
					08/04/2025 04:44	09/04/2025 06:20	09/04/2025 09:48	3	MVM TRANSPORT, SAN ANTONIO PROPER	In Transit	Removed		NO	
					08/04/2025 04:44	08/04/2025 16:11	09/04/2025 06:19	2	SOUTH TEXAS FAM RESIDENTIAL CENTER	FAMILY	Transferred		NO	
					08/04/2025 04:44	08/04/2025 04:44	08/04/2025 16:10	1	MVM TRANSPORT, EL PASO	In Transit	Transferred		NO	
					08/01/2025 04:48	08/09/2025 01:43	08/24/2025 08:20	4	SOUTH TEXAS FAM RESIDENTIAL CENTER	FAMILY	Order of recognition		NO	
					08/01/2025 04:48	08/08/2025 11:01	08/09/2025 01:42	3	MVN TRANSPORTATION, SNA	In Transit	Transferred		NO	
					08/01/2025 04:48	08/02/2025 03:45	08/08/2025 11:00	2	JFMTCU TEMP HOTEL STAY	Other	Transferred		NO	
					08/01/2025 04:48	08/01/2025 04:48	08/02/2025 03:44	1	MVN TRANSPORTATION, SNA	In Transit	Transferred		NO	
					08/01/2025 04:48	08/09/2025 01:43	08/24/2025 08:20	4	SOUTH TEXAS FAM RESIDENTIAL CENTER	FAMILY	Order of recognition		NO	
					08/01/2025 04:48	08/08/2025 11:01	08/09/2025 01:42	3	MVN TRANSPORTATION, SNA	In Transit	Transferred		NO	
					08/01/2025 04:48	08/02/2025 03:45	08/08/2025 11:00	2	JFMTCU TEMP HOTEL STAY	Other	Transferred		NO	
					08/01/2025 04:48	08/01/2025 04:48	08/02/2025 03:44	1	MVN TRANSPORTATION, SNA	In Transit	Transferred		NO	
					08/04/2025 08:40	08/24/2025 23:46	08/25/2025 08:24	3	MVM TRANSPORT, SAN ANTONIO PROPER	In Transit	Removed		NO	
					08/04/2025 08:40	08/04/2025 23:44	08/24/2025 23:45	2	SOUTH TEXAS FAM RESIDENTIAL CENTER	FAMILY	Transferred		NO	
					08/04/2025 08:40	08/04/2025 23:44	08/24/2025 23:43	1	MVM TRANSPORT, EL PASO	In Transit	Transferred		NO	
					08/04/2025 08:40	08/24/2025 23:46	08/25/2025 08:24	3	MVM TRANSPORT, SAN ANTONIO PROPER	In Transit	Removed		NO	
					08/04/2025 08:40	08/04/2025 23:44	08/24/2025 23:45	2	SOUTH TEXAS FAM RESIDENTIAL CENTER	FAMILY	Transferred		NO	
					08/04/2025 08:40	08/04/2025 23:46	08/25/2025 08:24	1	MVM TRANSPORT, EL PASO	In Transit	Transferred		NO	
					08/04/2025 08:40	08/24/2025 23:46	08/25/2025 08:24	3	MVM TRANSPORT, SAN ANTONIO PROPER	In Transit	Removed		NO	
					08/04/2025 08:40	08/04/2025 23:44	08/24/2025 23:45	2	SOUTH TEXAS FAM RESIDENTIAL CENTER	FAMILY	Transferred		NO	
					08/04/2025 08:40	08/04/2025 23:43	08/04/2025 23:43	1	MVM TRANSPORT, EL PASO	In Transit	Transferred		NO	
					08/04/2025 03:58	08/21/2025 00:30	08/21/2025 08:20	3	MVM TRANSPORT, SAN ANTONIO PROPER	In Transit	Removed		NO	
					08/04/2025 03:58	08/04/2025 18:46	08/21/2025 00:29	2	SOUTH TEXAS FAM RESIDENTIAL CENTER	FAMILY	Transferred		NO	
					08/04/2025 03:58	08/04/2025 03:58	08/04/2025 18:45	1	MVM TRANSPORT, EL PASO	In Transit	Transferred		NO	
					08/04/2025 03:58	08/21/2025 00:30	08/21/2025 08:20	3	MVM TRANSPORT, SAN ANTONIO PROPER	In Transit	Removed		NO	
					08/04/2025 03:58	08/04/2025 18:46	08/21/2025 00:29	2	SOUTH TEXAS FAM RESIDENTIAL CENTER	FAMILY	Transferred		NO	
					08/04/2025 03:58	08/04/2025 03:58	08/04/2025 18:45	1	MVM TRANSPORT, EL PASO	In Transit	Transferred		NO	
					08/04/2025 03:58	08/21/2025 00:30	08/21/2025 08:20	3	MVM TRANSPORT, SAN ANTONIO PROPER	In Transit	Removed		NO	
					08/04/2025 03:58	08/04/2025 18:46	08/21/2025 00:29	2	SOUTH TEXAS FAM RESIDENTIAL CENTER	FAMILY	Transferred		NO	
				08/04/2025 03:58	08/04/2025 03:58	08/04/2025 18:45	1	MVM TRANSPORT, EL PASO	In Transit	Transferred		NO		
				08/14/2025 07:45	08/14/2025 19:35	09/06/2025 22:43	2	SOUTH TEXAS FAM RESIDENTIAL CENTER	FAMILY	Order of recognition		NO		
				08/14/2025 07:45	08/14/2025 07:45	08/14/2025 19:34	1	MVM TRANSPORT, EL PASO	In Transit	Transferred		NO		
				08/19/2025 11:20	08/29/2025 12:31	08/29/2025 23:46								
				08/19/2025 11:20	08/23/2025 21:00	08/29/2025 12:30	10	MVM TRANSPORT, EL PASO	In Transit	U.S. Marshals or other agency (explain in Detention Comments)		NO		
				08/19/2025 11:20	08/23/2025 21:00	08/29/2025 12:30	9	JFMTCU TEMP HOTEL STAY	Other	Transferred		NO		
				08/19/2025 11:20	08/23/2025 20:31	08/23/2025 20:59	8	MVM TRANSPORT, EL PASO	In Transit	Transferred		NO		
				08/19/2025 11:20	08/23/2025 03:30	08/23/2025 20:59	8	MVM TRANSPORT, EL PASO	In Transit	Transferred		NO		
				08/19/2025 11:20	08/23/2025 03:30	08/23/2025 20:59	7	JFMTCU TEMP HOTEL STAY	Other	Transferred		NO		
				08/19/2025 11:20	08/23/2025 03:30	08/23/2025 20:59	6	MVM TRANSPORT, EL PASO	In Transit	Transferred		NO		
				08/19/2025 11:20	08/23/2025 03:30	08/23/2025 20:59	5	JFMTCU TEMP HOTEL STAY	Other	Transferred		NO		
				08/19/2025 11:20	08/20/2025 08:20	08/22/2025 22:40	4	MVM TRANSPORT, EL PASO	In Transit	Transferred		NO		
				08/19/2025 11:20	08/20/2025 08:20	08/22/2025 22:40	3	MVM TRANSPORT, EL PASO	In Transit	Transferred		NO		
				08/19/2025 11:20	08/20/2025 08:20	08/22/2025 22:40	2	SOUTH TEXAS FAM RESIDENTIAL CENTER	FAMILY	Transferred		NO		
				08/19/2025 11:20	08/20/2025 08:20	08/22/2025 22:40	1	MVM TRANSPORT, EL PASO	In Transit	Transferred		NO		
				08/19/2025 11:20	08/20/2025 08:20	08/22/2025 22:40	1	MVM TRANSPORT, EL PASO	In Transit	Transferred		NO		
				08/19/2025 11:20	08/20/2025 08:20	08/22/2025 22:40	1	MVM TRANSPORT, EL PASO	In Transit	Transferred		NO		
				08/19/2025 11:20	08/20/2025 08:20	08/22/2025 22:40	1	MVM TRANSPORT, EL PASO	In Transit	Transferred		NO		
				08/19/2025 11:20	08/20/2025 08:20	08/22/2025 22:40	1	MVM TRANSPORT, EL PASO	In Transit	Transferred		NO		
				08/19/2025 11:20	08/20/2025 08:20	08/22/2025 22:40	1	MVM TRANSPORT, EL PASO	In Transit	Transferred		NO		
				08/19/2025 11:20	08/20/2025 08:20	08/22/2025 22:40	1	MVM TRANSPORT, EL PASO	In Transit	Transferred		NO		
				08/19/2025 11:20	08/20/2025 08:20	08/22/2025 22:40	1	MVM TRANSPORT, EL PASO	In Transit	Transferred		NO		
				08/19/2025 11:20	08/20/2025 08:20	08/22/2025 22:40	1	MVM TRANSPORT, EL PASO	In Transit	Transferred		NO		
				08/19/2025 11:20	08/20/2025 08:20	08/22/2025 22:40	1	MVM TRANSPORT, EL PASO	In Transit	Transferred		NO		
				08/19/2025 11:20	08/20/2025 08:20	08/22/2025 22:40	1	MVM TRANSPORT, EL PASO	In Transit	Transferred		NO		
				08/19/2025 11:20	08/20/2025 08:20	08/22/2025 22:40	1	MVM TRANSPORT, EL PASO	In Transit	Transferred		NO		
				08/19/2025 11:20	08/20/2025 08:20	08/22/2025 22:40	1	MVM TRANSPORT, EL PASO	In Transit	Transferred		NO		
				08/19/2025 11:20	08/20/2025 08:20	08/22/2025 22:40	1	MVM TRANSPORT, EL PASO	In Transit	Transferred		NO		
				08/19/2025 11:20	08/20/2025 08:20	08/22/2025 22:40	1	MVM TRANSPORT, EL PASO	In Transit	Transferred		NO		
				08/19/2025 11:20	08/20/2025 08:20	08/22/2025 22:40	1	MVM TRANSPORT, EL PASO	In Transit	Transferred		NO		
				08/19/2025 11:20	08/20/2025 08:20	08/22/2025 22:40	1	MVM TRANSPORT, EL PASO	In Transit	Transferred		NO		
				08/19/2025 11:20	08/20/2025 08:20	08/22/2025 22:40	1	MVM TRANSPORT, EL PASO	In Transit	Transferred		NO		
				08/19/2025 11:20	08/20/2025 08:20	08/22/2025 22:40	1	MVM TRANSPORT, EL PASO	In Transit	Transferred		NO		
				08/19/2025 11:20	08/20/2025 08:20	08/22/2025 22:40	1	MVM TRANSPORT, EL PASO	In Transit	Transferred		NO		
				08/19/2025 11:20	08/20/2025 08:20	08/22/2025 22:40	1	MVM TRANSPORT, EL PASO	In Transit	Transferred		NO		
				08/19/2025 11:20	08/20/2025 08:20	08/22/2025 22:40	1	MVM TRANSPORT, EL PASO	In Transit	Transferred		NO		
				08/19/2025 11:20	08/20/2025 08:20	08/22/2025 22:40	1	MVM TRANSPORT, EL PASO	In Transit	Transferred		NO		
				08/19/2025 11:20	08/20/2025 08:20	08/22/2025 22:40	1	MVM TRANSPORT, EL PASO	In Transit	Transferred		NO		
				08/19/2025 11:20	08/20/2025 08:20	08/22/2025 22:40	1	MVM TRANSPORT, EL PASO	In Transit	Transferred		NO		
				08/19/2025 11:20	08/20/2025 08:20	08/22/2025 22:40	1	MVM TRANSPORT, EL PASO	In Transit	Transferred		NO		
				08/19/2025 11:20	08/20/2025 08:20	08/22/2025 22:40	1	MVM TRANSPORT, EL PASO	In Transit	Transferred		NO		
				08/19/2025 11:20	08/20/2025 08:20	08/22/2025 22:40	1	MVM TRANSPORT, EL PASO	In Transit	Transferred		NO		
				08/19/2025 11:20	08/20/2025 08:20	08/22/2025 22:40	1	MVM TRANSPORT, EL PASO	In Transit	Transferred		NO		
				08/19/2025 11:20	08/20/2025 08:20	08/22/2025 22:40	1	MVM TRANSPORT, EL PASO	In Transit	Transferred		NO		
				08/19/2025 11:20	08/20/2025 08:20	08/22/2025 22:40	1	MVM TRANSPORT, EL PASO	In Transit	Transferred		NO		
				08/19/2025 11:20	08/20/2025 08:20	08/22/2025 22:40	1	MVM TRANSPORT, EL PASO	In Transit	Transferred		NO		
				08/19/2025 11:20	08/20/2025 08:20	08/22/2025 22:40	1	MVM TRANSPORT, EL PASO	In Transit	Transferred		NO		
				08/19/2025 11:20	08/20/2025 08:20	08/22/2025 22:40	1	MVM TRANSPORT, EL PASO	In Transit	Transferred		NO		
				0										

Detainee Information					Detention History Information							Placement Information	
Subject ID	Alien File Number	Given Name	Family Name	Country of Citizenship	Birth Date	Initial ICE Book-in Date	Book-in Date	Book-out Date	Book-in Counter	Facility Name	Facility Type	Release Reason	Unaccompanied Juvenile Y/N
						08/19/2025 11:20	08/23/2025 21:00	08/29/2025 12:30	9	JFMTCU TEMP HOTEL STAY	Other	Transferred	NO
						08/19/2025 11:20	08/23/2025 20:31	08/23/2025 20:59	8	MVM TRANSPORT, EL PASO	In Transit	Transferred	NO
						08/19/2025 11:20	08/23/2025 03:30	08/23/2025 20:30	7	JFMTCU TEMP HOTEL STAY	Other	Transferred	NO
						08/19/2025 11:20	08/22/2025 22:41	08/23/2025 03:29	6	MVM TRANSPORT, EL PASO	In Transit	Transferred	NO
						08/19/2025 11:20	08/20/2025 08:20	08/22/2025 22:40	5	JFMTCU TEMP HOTEL STAY	Other	Transferred	NO
						08/19/2025 11:20	08/20/2025 01:56	08/20/2025 08:19	4	MVM TRANSPORT, EL PASO	In Transit	Transferred	NO
						08/19/2025 11:20	08/19/2025 23:20	08/20/2025 01:55	3	JFMTCU TEMP HOTEL STAY	Other	Transferred	NO
						08/19/2025 11:20	08/19/2025 12:20	08/19/2025 23:19	2	MVM TRANSPORT, EL PASO	In Transit	Transferred	NO
						08/19/2025 11:20	08/19/2025 11:20	08/19/2025 12:19	1	CPB CHULA VISTA BPS	IGSA	Transferred	NO
						08/27/2025 10:00	08/28/2025 01:10		3	SOUTH TEXAS FAM RESIDENTIAL CENTER	FAMILY		NO
						08/27/2025 10:00	08/27/2025 11:00	08/28/2025 01:09	2	MVN TRANSPORTATION, SNA	In Transit	Transferred	NO
						08/27/2025 10:00	08/27/2025 10:00	08/27/2025 10:59	1	SND DISTRICT STAGING	HOLD	Transferred	NO
						08/26/2025 11:15	09/02/2025 20:15	09/03/2025 04:03	4	MVM TRANSPORT, SAN ANTONIO PROPER	In Transit	Removed	NO
						08/26/2025 11:15	08/26/2025 23:31	09/02/2025 20:14	3	SOUTH TEXAS FAM RESIDENTIAL CENTER	FAMILY	Transferred	NO
						08/26/2025 11:15	08/26/2025 12:15	08/26/2025 23:30	2	MVM TRANSPORT, EL PASO	In Transit	Transferred	NO
						08/26/2025 11:15	08/26/2025 11:15	08/26/2025 12:14	1	EL PASO HOLDROOM	In Transit	Transferred	NO
						08/27/2025 07:42	08/27/2025 13:30		3	SOUTH TEXAS FAM RESIDENTIAL CENTER	FAMILY		NO
						08/27/2025 07:42	08/27/2025 08:42	08/27/2025 13:29	2	MVN TRANSPORTATION, SNA	In Transit	Transferred	NO
						08/27/2025 07:42	08/27/2025 07:42	08/27/2025 08:41	1	RIO GRANDE VALLEY STAGING	STAGING	Transferred	NO
						06/28/2025 23:00	06/29/2025 14:51	08/13/2025 12:19	4	SOUTH TEXAS FAM RESIDENTIAL CENTER	FAMILY	Paroled	NO
						06/28/2025 23:00	06/29/2025 03:31	06/29/2025 14:50	3	MVN TRANSPORTATION, SNA	In Transit	Transferred	NO
						06/28/2025 23:00	06/29/2025 02:30	06/29/2025 03:30	2	JFMTCU TEMP HOTEL STAY	Other	Transferred	NO
						06/28/2025 23:00	06/28/2025 23:00	06/29/2025 02:29	1	MVN TRANSPORTATION, SNA	In Transit	Transferred	NO
						08/26/2025 13:15	08/27/2025 02:33		3	SOUTH TEXAS FAM RESIDENTIAL CENTER	FAMILY		NO
						08/26/2025 13:15	08/26/2025 14:15	08/27/2025 02:32	2	MVM TRANSPORT, SAN ANTONIO PROPER	In Transit	Transferred	NO
						08/26/2025 13:15	08/26/2025 13:15	08/26/2025 14:14	1	SFR HOLD ROOM	HOLD	Transferred	NO
						08/26/2025 13:15	08/27/2025 02:33		3	SOUTH TEXAS FAM RESIDENTIAL CENTER	FAMILY		NO
						08/26/2025 13:15	08/26/2025 14:15	08/27/2025 02:32	2	MVM TRANSPORT, SAN ANTONIO PROPER	In Transit	Transferred	NO
						08/26/2025 13:15	08/26/2025 13:15	08/26/2025 14:14	1	SFR HOLD ROOM	HOLD	Transferred	NO
						08/26/2025 13:15	08/27/2025 02:33		3	SOUTH TEXAS FAM RESIDENTIAL CENTER	FAMILY		NO
						08/26/2025 13:15	08/26/2025 14:15	08/27/2025 02:32	2	MVM TRANSPORT, SAN ANTONIO PROPER	In Transit	Transferred	NO
						08/26/2025 13:15	08/26/2025 13:15	08/26/2025 14:14	1	SFR HOLD ROOM	HOLD	Transferred	NO
						05/05/2025 08:13	05/11/2025 18:35	08/01/2025 04:30	3	NW REG JUV DET CTR	JUVENILE	On 05/11/2025, AC was apprehended by ICE and subsequently transferred on 05/11/2025 to NW REG JUV DET CTR. AC granted VD on or before 11/13/2025. On 08/01/2025, AC was returned to native country.	NO
						05/05/2025 08:13	05/06/2025 06:00	05/11/2025 09:40	2	DALLAS F.O. HOLD	HOLD	Transferred	YES
						05/05/2025 08:13	05/05/2025 08:13	05/06/2025 05:00	1	DALLAS COUNTY JAIL-LEW STERRETT	USMS IGA	Transferred	YES
						07/27/2025 08:45	07/28/2025 12:01	08/17/2025 00:59	2	SOUTH TEXAS FAM RESIDENTIAL CENTER	FAMILY	Paroled	NO
						07/27/2025 08:45	07/27/2025 08:45	07/28/2025 12:00	1	MVN TRANSPORTATION, SNA	In Transit	Transferred	NO
						07/08/2025 09:42	07/09/2025 13:03		2	SOUTH TEXAS FAM RESIDENTIAL CENTER	FAMILY		NO
						07/08/2025 09:42	07/08/2025 09:42	07/09/2025 13:02	1	MVN TRANSPORTATION, SNA	In Transit	Transferred	NO
						07/16/2025 12:16	07/17/2025 05:08		2	SOUTH TEXAS FAM RESIDENTIAL CENTER	FAMILY		NO
						07/16/2025 12:16	07/16/2025 12:16	07/17/2025 05:07	1	MVM TRANSPORT, EL PASO	In Transit	Transferred	NO
						07/16/2025 12:16	07/17/2025 05:08		2	SOUTH TEXAS FAM RESIDENTIAL CENTER	FAMILY		NO
						07/16/2025 12:16	07/16/2025 12:16	07/17/2025 05:07	1	MVM TRANSPORT, EL PASO	In Transit	Transferred	NO
						07/16/2025 12:16	07/17/2025 05:08		2	SOUTH TEXAS FAM RESIDENTIAL CENTER	FAMILY		NO
						07/16/2025 12:16	07/16/2025 12:16	07/17/2025 05:07	1	MVM TRANSPORT, EL PASO	In Transit	Transferred	NO
						07/19/2025 19:55	09/08/2025 08:01	09/08/2025 09:40	5	MVM TRANSPORT, SAN ANTONIO PROPER	In Transit	Removed	NO
						07/19/2025 19:55	09/07/2025 17:30	09/08/2025 08:00	4	JFMTCU TEMP HOTEL STAY	Other	Transferred	NO
						07/19/2025 19:55	09/07/2025 04:40	09/07/2025 17:29	3	MVM TRANSPORT, SAN ANTONIO PROPER	In Transit	Transferred	NO
						07/19/2025 19:55	07/20/2025 12:30	09/07/2025 04:39	2	SOUTH TEXAS FAM RESIDENTIAL CENTER	FAMILY	Transferred	NO
						07/19/2025 19:55	07/19/2025 19:55	07/20/2025 12:29	1	MVN TRANSPORTATION, SNA	In Transit	Transferred	NO
						07/19/2025 19:55	09/08/2025 08:01	09/08/2025 09:40	5	MVM TRANSPORT, SAN ANTONIO PROPER	In Transit	Removed	NO
						07/19/2025 19:55	09/07/2025 17:30	09/08/2025 08:00	4	JFMTCU TEMP HOTEL STAY	Other	Transferred	NO
						07/19/2025 19:55	09/07/2025 04:40	09/07/2025 17:29	3	MVM TRANSPORT, SAN ANTONIO PROPER	In Transit	Transferred	NO
						07/19/2025 19:55	07/20/2025 12:30	09/07/2025 04:39	2	SOUTH TEXAS FAM RESIDENTIAL CENTER	FAMILY	Transferred	NO
						07/19/2025 19:55	07/19/2025 19:55	07/20/2025 12:29	1	MVN TRANSPORTATION, SNA	In Transit	Transferred	NO
						07/19/2025 19:55	09/08/2025 08:01	09/08/2025 09:40	5	MVM TRANSPORT, SAN ANTONIO PROPER	In Transit	Removed	NO
						07/19/2025 19:55	09/07/2025 17:30	09/08/2025 08:00	4	JFMTCU TEMP HOTEL STAY	Other	Transferred	NO
						07/19/2025 19:55	09/07/2025 04:40	09/07/2025 17:29	3	MVM TRANSPORT, SAN ANTONIO PROPER	In Transit	Transferred	NO
						07/19/2025 19:55	07/20/2025 12:30	09/07/2025 04:39	2	SOUTH TEXAS FAM RESIDENTIAL CENTER	FAMILY	Transferred	NO
						07/19/2025 19:55	07/19/2025 19:55	07/20/2025 12:29	1	MVN TRANSPORTATION, SNA	In Transit	Transferred	NO
						08/14/2025 12:00	08/15/2025 01:26	09/03/2025 15:00	2	SOUTH TEXAS FAM RESIDENTIAL CENTER	FAMILY	Paroled	NO
						08/14/2025 12:00	08/14/2025 12:00	08/15/2025 01:25	1	MVM TRANSPORT, EL PASO	In Transit	Transferred	NO
						08/14/2025 12:00	08/15/2025 01:26	09/03/2025 15:00	2	SOUTH TEXAS FAM RESIDENTIAL CENTER	FAMILY	Paroled	NO
						08/14/2025 12:00	08/14/2025 12:00	08/15/2025 01:25	1	MVM TRANSPORT, EL PASO	In Transit	Transferred	NO
						08/14/2025 12:00	08/15/2025 01:26	09/04/2025 14:25	2	SOUTH TEXAS FAM RESIDENTIAL CENTER	FAMILY	Paroled	NO
						08/14/2025 12:00	08/14/2025 12:00	08/15/2025 01:25	1	MVM TRANSPORT, EL PASO	In Transit	Transferred	NO
						07/31/2025 01:30	07/31/2025 13:41	08/21/2025 06:38	2	SOUTH TEXAS FAM RESIDENTIAL CENTER	FAMILY	Order of recognizance	NO
						07/31/2025 01:30	07/31/2025 01:30	07/31/2025 13:40	1	MVN TRANSPORTATION, SNA	In Transit	Transferred	NO
						08/28/2025 09:45	08/29/2025 19:25		5	SOUTH TEXAS FAM RESIDENTIAL CENTER	FAMILY		NO
						08/28/2025 09:45	08/29/2025 07:01	08/29/2025 19:24	4	MVN TRANSPORTATION, SNA	In Transit	Transferred	NO
						08/28/2025 09:45	08/28/2025 23:30	08/29/2025 07:00	3	JFMTCU TEMP HOTEL STAY	Other	Transferred	NO
						08/28/2025 09:45	08/28/2025 10:46	08/28/2025 23:29	2	MVN TRANSPORTATION, SNA	In Transit	Transferred	NO
						08/28/2025 09:45	08/28/2025 09:45	08/28/2025 10:45	1	CHAMPLAIN HOLD ROOM	HOLD	Transferred	NO
						08/28/2025 09:45	08/29/2025 19:25		5	SOUTH TEXAS FAM RESIDENTIAL CENTER	FAMILY		NO
						08/28/2025 09:45	08/29/2025 07:01	08/29/2025 19:24	4	MVN TRANSPORTATION, SNA	In Transit	Transferred	NO
						08/28/2025 09:45	08/28/2025 23:30	08/29/2025 07:00	3	JFMTCU TEMP HOTEL STAY	Other	Transferred	NO
						08/28/2025 09:45	08/28/2025 10:46	08/28/2025 23:29	2	MVN TRANSPORTATION, SNA	In Transit	Transferred	NO
						08/28/2025 09:45	08/28/2025 09:45	08/28/2025 10:44	1	CHAMPLAIN HOLD ROOM	HOLD	Transferred	NO
07/30/2025 09:59	07/30/2025 23:06	09/04/2025 15:00	2	SOUTH TEXAS FAM RESIDENTIAL CENTER	FAMILY	Paroled	NO						
07/30/2025 09:59	07/30/2025 09:59	07/30/2025 23:05	1	MVM TRANSPORT, EL PASO	In Transit	Transferred	NO						
07/31/2025 12:06	08/01/2025 04:51		2	SOUTH TEXAS FAM RESIDENTIAL CENTER	FAMILY		NO						
07/31/2025 12:06	07/31/2025 12:06	08/01/2025 04:50	1	MVM TRANSPORT, PHOENIX	In Transit	Transferred	NO						
08/02/2025 16:50	08/03/2025 03:35	08/22/2025 20:51	2	SOUTH TEXAS FAM RESIDENTIAL CENTER	FAMILY	Order of recognizance	NO						

Detainee Information					Detention History Information								Placement Information
Subject ID	Alien File Number	Given Name	Family Name	Country of Citizenship	Birth Date	Initial ICE Book-in Date	Book-in Date	Book-out Date	Book-in Counter	Facility Name	Facility Type	Release Reason	Unaccompanied Juvenile Y/N
						08/02/2025 16:50	08/02/2025 16:50	08/03/2025 03:34	1	MVM TRANSPORT, PHOENIX	In Transit	Transferred	NO
						07/31/2025 12:06	08/01/2025 04:51		2	SOUTH TEXAS FAM RESIDENTIAL CENTER	FAMILY		NO
						07/31/2025 12:06	07/31/2025 12:06	08/01/2025 04:50	1	MVM TRANSPORT, PHOENIX	In Transit	Transferred	NO
						06/27/2025 08:10	06/28/2025 05:21		2	SOUTH TEXAS FAM RESIDENTIAL CENTER	FAMILY		NO
						06/27/2025 08:10	06/27/2025 08:10	06/28/2025 05:20	1	MVM TRANSPORT, EL PASO	In Transit	Transferred	NO
						07/31/2025 13:20	08/07/2025 19:30	08/08/2025 02:55	3	MVM TRANSPORT, SAN ANTONIO PROPER	In Transit	Removed	NO
						07/31/2025 13:20	08/01/2025 03:57	08/07/2025 19:29	2	SOUTH TEXAS FAM RESIDENTIAL CENTER	FAMILY	Transferred	NO
						07/31/2025 13:20	07/31/2025 13:20	08/01/2025 03:56	1	MVN TRANSPORTATION, SNA	In Transit	Transferred	NO
						07/04/2025 00:44	08/21/2025 00:30	08/21/2025 08:20	3	MVM TRANSPORT, SAN ANTONIO PROPER	In Transit	Removed	NO
						07/04/2025 00:44	07/04/2025 05:11	08/21/2025 00:29	2	SOUTH TEXAS FAM RESIDENTIAL CENTER	FAMILY	Transferred	NO
						07/04/2025 00:44	07/04/2025 00:44	07/04/2025 05:10	1	MVN TRANSPORTATION, SNA	In Transit	Transferred	NO
						07/13/2025 18:42	07/14/2025 07:10	08/02/2025 15:00	2	SOUTH TEXAS FAM RESIDENTIAL CENTER	FAMILY	Paroled	NO
						07/13/2025 18:42	07/13/2025 18:42	07/14/2025 07:09	1	MVM TRANSPORT, EL PASO	In Transit	Transferred	NO
						08/02/2025 11:02	08/05/2025 15:00		4	CHILDREN'S VILLAGE-STAFF SECURE	ORR		YES
						08/02/2025 11:02	08/04/2025 20:28	08/05/2025 12:12	3	DETROIT HOLDROOM	HOLD	Transferred	YES
						08/02/2025 11:02	08/02/2025 11:15	08/04/2025 20:27	2	NORTH LAKE CORRECTIONAL FACILITY	CDF	Transferred	YES
						08/02/2025 11:02	08/02/2025 11:02	08/02/2025 11:14	1	GRAND RAPIDS HOLDROOM	HOLD	Transferred	YES
						08/24/2025 10:25	08/28/2025 06:35	08/28/2025 10:20	4	MVM TRANSPORT, SAN ANTONIO PROPER	In Transit	Removed	NO
						08/24/2025 10:25	08/24/2025 23:51	08/28/2025 06:34	3	SOUTH TEXAS FAM RESIDENTIAL CENTER	FAMILY	Transferred	NO
						08/24/2025 10:25	08/24/2025 11:25	08/24/2025 23:50	2	MVM TRANSPORT, SAN ANTONIO PROPER	In Transit	Transferred	NO
						08/24/2025 10:25	08/24/2025 10:25	08/24/2025 11:24	1	CLEVELAND HOLD ROOM	HOLD	Transferred	NO
						07/13/2025 17:30	07/14/2025 04:22	08/02/2025 15:00	2	SOUTH TEXAS FAM RESIDENTIAL CENTER	FAMILY	Order of recognizance	NO
						07/13/2025 17:30	07/13/2025 17:30	07/14/2025 04:21	1	MVN TRANSPORTATION, SNA	In Transit	Transferred	NO
						08/26/2025 15:45	08/27/2025 14:46		5	SOUTH TEXAS FAM RESIDENTIAL CENTER	FAMILY		NO
						08/26/2025 15:45	08/27/2025 03:18	08/27/2025 14:45	4	MVM TRANSPORT, EL PASO	In Transit	Transferred	NO
						08/26/2025 15:45	08/26/2025 20:40	08/27/2025 03:17	3	JFMTCU TEMP HOTEL STAY	Other	Transferred	NO
						08/26/2025 15:45	08/26/2025 19:20	08/26/2025 20:39	2	MVM TRANSPORT, EL PASO	In Transit	Transferred	NO
						08/26/2025 15:45	08/26/2025 15:45	08/26/2025 19:19	1	ALBANY HOLDROOM	HOLD	Transferred	NO
						07/31/2025 21:42	09/06/2025 16:01	09/06/2025 16:38	5	MVM TRANSPORT, SAN ANTONIO PROPER	In Transit	Removed	NO
						07/31/2025 21:42	09/05/2025 21:00	09/06/2025 16:00	4	JFMTCU TEMP HOTEL STAY	Other	Transferred	NO
						07/31/2025 21:42	09/05/2025 07:55	09/05/2025 20:59	3	MVM TRANSPORT, SAN ANTONIO PROPER	In Transit	Transferred	NO
						07/31/2025 21:42	08/01/2025 13:28	09/05/2025 07:54	2	SOUTH TEXAS FAM RESIDENTIAL CENTER	FAMILY	Transferred	NO
						07/31/2025 21:42	07/31/2025 21:42	08/01/2025 13:27	1	MVM TRANSPORT, EL PASO	In Transit	Transferred	NO
						07/31/2025 21:42	08/01/2025 13:28		2	SOUTH TEXAS FAM RESIDENTIAL CENTER	FAMILY		NO
						07/31/2025 21:42	07/31/2025 21:42	08/01/2025 13:27	1	MVM TRANSPORT, EL PASO	In Transit	Transferred	NO
						07/31/2025 21:42	09/06/2025 16:01	09/06/2025 16:38	6	MVM TRANSPORT, SAN ANTONIO PROPER	In Transit	Voluntary departure	NO
						07/31/2025 21:42	09/05/2025 21:00	09/06/2025 16:00	5	JFMTCU TEMP HOTEL STAY	Other	Transferred	NO
						07/31/2025 21:42	09/05/2025 07:55	09/05/2025 20:59	4	MVM TRANSPORT, SAN ANTONIO PROPER	In Transit	Transferred	NO
						07/31/2025 21:42	07/31/2025 21:45	09/05/2025 07:54	3	SOUTH TEXAS FAM RESIDENTIAL CENTER	FAMILY	Transferred	NO
						07/31/2025 21:42	07/31/2025 21:43	07/31/2025 21:44	2	SOUTH TEXAS FAM RESIDENTIAL CENTER	FAMILY	Proceedings Terminated	NO
						07/31/2025 21:42	07/31/2025 21:42	07/31/2025 21:42	1	MVM TRANSPORT, EL PASO	In Transit	Transferred	NO
						07/30/2025 05:37	08/08/2025 01:06	08/08/2025 06:38	4	MVN TRANSPORTATION, SNA	In Transit	Removed	NO
						07/30/2025 05:37	07/30/2025 20:29	08/08/2025 01:05	3	SOUTH TEXAS FAM RESIDENTIAL CENTER	FAMILY	Transferred	NO
						07/30/2025 05:37	07/30/2025 06:37	07/30/2025 20:28	2	MVM TRANSPORT, EL PASO	In Transit	Transferred	NO
						07/30/2025 05:37	07/30/2025 05:37	07/30/2025 06:36	1	LOS CUST CASE	HOLD	Transferred	NO
						08/27/2025 07:42	08/27/2025 13:30		3	SOUTH TEXAS FAM RESIDENTIAL CENTER	FAMILY		NO
						08/27/2025 07:42	08/27/2025 08:42	08/27/2025 13:29	2	MVN TRANSPORTATION, SNA	In Transit	Transferred	NO
						08/27/2025 07:42	08/27/2025 07:42	08/27/2025 08:41	1	RIO GRANDE VALLEY STAGING	STAGING	Transferred	NO
						07/02/2025 10:53	07/03/2025 00:35	08/10/2025 07:17	4	SOUTH TEXAS FAM RESIDENTIAL CENTER	FAMILY	Order of recognizance	YES
						07/02/2025 10:53	07/02/2025 18:36	07/03/2025 00:34	3	MVM TRANSPORT, EL PASO	In Transit	Transferred	YES
						07/02/2025 10:53	07/02/2025 18:34	07/02/2025 18:35	2	ATLANTA DIST. HOLD RM	HOLD	Transferred	YES
						07/02/2025 10:53	07/02/2025 10:53	07/02/2025 17:35	1	EMBASSY SUITES BY HILTON	Other	Transferred	YES
						07/02/2025 10:57	07/03/2025 00:35	08/10/2025 07:16	4	SOUTH TEXAS FAM RESIDENTIAL CENTER	FAMILY	Order of recognizance	YES
						07/02/2025 10:57	07/02/2025 18:36	07/03/2025 00:34	3	MVM TRANSPORT, EL PASO	In Transit	Transferred	YES
						07/02/2025 10:57	07/02/2025 18:34	07/02/2025 18:35	2	ATLANTA DIST. HOLD RM	HOLD	Transferred	YES
						07/02/2025 10:57	07/02/2025 10:57	07/02/2025 17:35	1	EMBASSY SUITES BY HILTON	Other	Transferred	YES
						07/24/2025 18:35	07/25/2025 04:31		2	SOUTH TEXAS FAM RESIDENTIAL CENTER	FAMILY		NO
						07/24/2025 18:35	07/24/2025 18:35	07/25/2025 04:30	1	MVN TRANSPORTATION, SNA	In Transit	Transferred	NO
						08/18/2025 17:10	09/04/2025 05:26	09/04/2025 09:45	4	MVM TRANSPORT, SAN ANTONIO PROPER	In Transit	Voluntary departure	NO
						08/18/2025 17:10	08/20/2025 21:40	09/04/2025 05:25	3	SOUTH TEXAS FAM RESIDENTIAL CENTER	FAMILY	Transferred	NO
						08/18/2025 17:10	08/20/2025 09:01	08/20/2025 21:39	2	MVM TRANSPORT, PHOENIX	In Transit	Transferred	NO
						08/18/2025 17:10	08/18/2025 17:10	08/20/2025 09:00	1	PHOENIX DIST OFFICE	HOLD	Transferred	NO
						08/09/2025 11:02	08/10/2025 12:26	08/29/2025 15:46	6	SOUTH TEXAS FAM RESIDENTIAL CENTER	FAMILY	Order of recognizance	NO
						08/09/2025 11:02	08/10/2025 06:01	08/10/2025 12:25	5	MVM TRANSPORT, EL PASO	In Transit	Transferred	NO
						08/09/2025 11:02	08/09/2025 19:32	08/10/2025 06:00	4	JFMTCU TEMP HOTEL STAY	Other	Transferred	NO
						08/09/2025 11:02	08/09/2025 18:00	08/09/2025 19:31	3	MVM TRANSPORT, EL PASO	In Transit	Transferred	NO
						08/09/2025 11:02	08/09/2025 17:00	08/09/2025 17:59	2	ATLANTA DIST. HOLD RM	HOLD	Transferred	NO
						08/09/2025 11:02	08/09/2025 11:02	08/09/2025 16:59	1	EMBASSY SUITES BY HILTON	Other	Transferred	NO
						07/30/2025 13:37	08/01/2025 00:26	08/20/2025 13:56	7	SOUTH TEXAS FAM RESIDENTIAL CENTER	FAMILY	Order of supervision	NO
						07/30/2025 13:37	07/31/2025 12:55	08/01/2025 00:25	6	MVN TRANSPORTATION, SNA	In Transit	Transferred	NO
						07/30/2025 13:37	07/31/2025 11:45	07/31/2025 12:54	5	JFMTCU TEMP HOTEL STAY	Other	Transferred	NO
						07/30/2025 13:37	07/31/2025 05:46	07/31/2025 11:44	4	MVN TRANSPORTATION, SNA	In Transit	Transferred	NO
						07/30/2025 13:37	07/31/2025 01:20	07/31/2025 05:45	3	JFMTCU TEMP HOTEL STAY	Other	Transferred	NO
						07/30/2025 13:37	07/30/2025 14:37	07/31/2025 01:19	2	MVN TRANSPORTATION, SNA	In Transit	Transferred	NO
						07/30/2025 13:37	07/30/2025 13:37	07/30/2025 14:36	1	NYC HOLD ROOM	HOLD	Transferred	NO
						07/30/2025 13:37	08/01/2025 00:26	08/20/2025 13:55	7	SOUTH TEXAS FAM RESIDENTIAL CENTER	FAMILY	Order of supervision	NO
						07/30/2025 13:37	07/31/2025 12:55	08/01/2025 00:25	6	MVN TRANSPORTATION, SNA	In Transit	Transferred	NO
						07/30/2025 13:37	07/31/2025 11:45	07/31/2025 12:54	5	JFMTCU TEMP HOTEL STAY	Other	Transferred	NO
						07/30/2025 13:37	07/31/2025 05:46	07/31/2025 11:44	4	MVN TRANSPORTATION, SNA	In Transit	Transferred	NO
07/30/2025 13:37	07/31/2025 01:20	07/31/2025 05:45	3	JFMTCU TEMP HOTEL STAY	Other	Transferred	NO						
07/30/2025 13:37	07/30/2025 14:37	07/31/2025 01:19	2	MVN TRANSPORTATION, SNA	In Transit	Transferred	NO						
07/30/2025 13:37	07/30/2025 13:37	07/30/2025 14:36	1	NYC HOLD ROOM	HOLD	Transferred	NO						
07/30/2025 13:37	08/01/2025 00:26	08/20/2025 13:56	7	SOUTH TEXAS FAM RESIDENTIAL CENTER	FAMILY	Order of supervision	NO						
07/30/2025 13:37	07/31/2025 12:55	08/01/2025 00:25	6	MVN TRANSPORTATION, SNA	In Transit	Transferred	NO						
07/30/2025 13:37	07/31/2025 11:45	07/31/2025 12:54	5	JFMTCU TEMP HOTEL STAY	Other	Transferred	NO						
07/30/2025 13:37	07/31/2025 05:46	07/31/2025 11:44	4	MVN TRANSPORTATION, SNA	In Transit	Transferred	NO						
07/30/2025 13:37	07/31/2025 01:20	07/31/2025 05:45	3	JFMTCU TEMP HOTEL STAY	Other	Transferred	NO						
07/30/2025 13:37	07/30/2025 14:37	07/31/2025 01:19	2	MVN TRANSPORTATION, SNA	In Transit	Transferred	NO						
07/30/2025 13:37	07/30/2025 13:37	07/30/2025 14:36	1	NYC HOLD ROOM	HOLD	Transferred	NO						
07/30/2025 13:37	08/01/2025 00:26	08/20/2025 13:55	7	SOUTH TEXAS FAM RESIDENTIAL CENTER	FAMILY	Order of supervision	NO						
07/30/2025 13:37	07/31/2025 12:55	08/01/2025 00:25	6	MVN TRANSPORTATION, SNA	In Transit	Transferred	NO						
07/30/2025 13:37	07/31/2025 11:45	07/31/2025 12:54	5	JFMTCU TEMP HOTEL STAY	Other	Transferred	NO						
07/30/2025 13:37	07/31/2025 05:46	07/31/2025 11:44	4	MVN TRANSPORTATION, SNA	In Transit	Transferred	NO						
07/30/2025 13:37	07/31/2025 01:20	07/31/2025 05:45	3	JFMTCU TEMP HOTEL STAY	Other	Transferred	NO						
07/30/2025 13:37	07/30/2025 14:37	07/31/2025 01:19	2	MVN TRANSPORTATION, SNA	In Transit	Transferred	NO						
07/30/2025 13:37	07/30/2025 13:37	07/30/2025 14:36	1	NYC HOLD ROOM	HOLD	Transferred	NO						
07/30/2025 13:37	08/01/2025 00:26	08/20/2025 13:55	7	SOUTH TEXAS FAM RESIDENTIAL CENTER	FAMILY	Order of supervision	NO						
07/30/2025 13:37	07/31/2025 12:55	08/01/2025 00:25	6	MVN TRANSPORTATION, SNA	In Transit	Transferred	NO						
07/30/2025 13:37	07/31/2025 11:45	07/31/2025 12:54	5	JFMTCU TEMP HOTEL STAY	Other	Transferred	NO						
07/30/2025 13:37	07/31/2025 05:46	07/31/2025 11:44	4	MVN TRANSPORTATION, SNA	In Transit	Transferred	NO						
07/30/2025 13:37	07/31/2025 01:20	07/31/2025 05:45	3	JFMTCU TEMP HOTEL STAY	Other	Transferred	NO						
07/30/2025 13:37	07/30/2025 14:37	07/31/2025 01:19	2	MVN TRANSPORTATION, SNA	In Transit	Transferred	NO						
07/30/2025 13:37	07/30/2025 13:37	07/30/2025 14:36	1	NYC HOLD ROOM	HOLD	Transferred	NO						
07/30/2025 13:37	08/01/2025 00:26	08/20/2025 13:55	7	SOUTH TEXAS FAM RESIDENTIAL CENTER	FAMILY	Order of supervision	NO						
07/30/2025 13:37	07/31/2025 12:55	08/01/2025 00:25	6	MVN TRANSPORTATION, SNA	In Transit	Transferred	NO						
07/30/2025 13:37	07/31/2025 11:45	07/31/2025 12:54	5	JFMTCU TEMP HOTEL STAY	Other	Transferred	NO						
07/30/2025 13:37	07/31/2025 05:46	07/31/2025 11:44	4	MVN TRANSPORTATION, SNA	In Transit	Transferred	NO						
07/30/2025 13:37	07/31/2025 01:20	07/31/2025 05:45	3	JFMTCU TEMP HOTEL STAY	Other	Transferred	NO						
07/30/2025 13:37	07/30/2025 14:37	07/31/2025 01:19	2	MVN TRANSPORTATION, SNA	In Transit	Transferred	NO						
07/30/2025 13:37	07/30/2025 13:37	07/30/2025 14:36	1	NYC HOLD ROOM	HOLD	Transferred	NO						
07/30/2025 13:37	08/01/2025 00:26	08/20/2025 13:55	7	SOUTH TEXAS FAM RESIDENTIAL CENTER	FAMILY	Order of supervision	NO						
07/30/2025 13:37	07/31/2025 12:55	08/01/2025 00:25	6	MVN TRANSPORTATION, SNA	In Transit	Transferred	NO						
07/30/2025 13:37	07/31/2025 11:45	07/31/2025 12:54	5	JFMTCU TEMP HOTEL STAY	Other	Transferred	NO						
07/30/2025 13:37	07/31/2025 05:46	07/31/2025 11:44	4	MVN TRANSPORTATION, SNA	In Transit	Transferred	NO						
07/30/2025 13:37	07/31/2025 01:20	07/31/2025 05:45	3	JFMTCU TEMP HOTEL STAY	Other	Transferred	NO						
07/30/2025 13:37	07/30/2025 14:37	07/31/2025 01:19	2	MVN TRANSPORTATION, SNA	In Transit	Transferred	NO						
07/30/2025 13:37	07/30/2025 13:37	07/30/2025 14:36	1	NYC HOLD ROOM	HOLD	Transferred	NO						
07/30/2025 13:37	08/01/2025 00:26	08/20/2025 13:55	7	SOUTH TEXAS FAM RESIDENTIAL CENTER	FAMILY	Order of supervision</							

Detainee Information					Detention History Information								Placement Information
Subject ID	Alien File Number	Given Name	Family Name	Country of Citizenship	Birth Date	Initial ICE Book-in Date	Book-in Date	Book-out Date	Book-in Counter	Facility Name	Facility Type	Release Reason	Unaccompanied Juvenile Y/N
						07/30/2025 13:37	07/30/2025 13:37	07/30/2025 14:36	1	NYC HOLD ROOM	HOLD	Transferred	NO
						08/08/2025 03:02	09/08/2025 06:12		8	JFMTCU TEMP HOTEL STAY	Other		NO
						08/08/2025 03:02	09/08/2025 04:31	09/08/2025 06:11	7	MVM TRANSPORT, EL PASO	In Transit	Transferred	NO
						08/08/2025 03:02	09/07/2025 18:58	09/08/2025 04:30	6	JFMTCU TEMP HOTEL STAY	Other	Transferred	NO
						08/08/2025 03:02	09/07/2025 08:30	09/07/2025 18:57	5	MVM TRANSPORT, EL PASO	In Transit	Transferred	NO
						08/08/2025 03:02	08/25/2025 23:41	09/07/2025 08:29	4	HIS HOUSE CHILDRENS HOME SHLT	ORR	Transferred	NO
						08/08/2025 03:02	08/25/2025 08:05	08/25/2025 23:40	3	MVM TRANSPORT, EL PASO	In Transit	Transferred	NO
						08/08/2025 03:02	08/08/2025 05:52	08/25/2025 08:04	2	HIS HOUSE CHILDRENS HOME SHLT	ORR	Transferred	NO
						08/08/2025 03:02	08/08/2025 03:02	08/08/2025 05:51	1	MVN TRANSPORTATION, SNA	In Transit	Transferred	NO
						08/21/2025 07:22	08/22/2025 00:06	08/22/2025 03:20	4	MVM TRANSPORT, SAN ANTONIO PROPER	In Transit	Removed	NO
						08/21/2025 07:22	08/21/2025 15:30	08/22/2025 00:05	3	JFMTCU TEMP HOTEL STAY	Other	Transferred	NO
						08/21/2025 07:22	08/21/2025 08:22	08/21/2025 15:29	2	MVM TRANSPORT, SAN ANTONIO PROPER	In Transit	Transferred	NO
						08/21/2025 07:22	08/21/2025 07:22	08/21/2025 08:21	1	DALLAS F.O. HOLD	HOLD	Transferred	NO
						08/08/2025 10:18	08/09/2025 02:01	08/28/2025 15:00	4	SOUTH TEXAS FAM RESIDENTIAL CENTER	FAMILY	Order of recognizance	NO
						08/08/2025 10:18	08/08/2025 17:15	08/09/2025 02:00	3	MVM TRANSPORT, EL PASO	In Transit	Transferred	NO
						08/08/2025 10:18	08/08/2025 16:16	08/08/2025 17:14	2	ATLANTA DIST. HOLD RM	HOLD	Transferred	NO
						08/08/2025 10:18	08/08/2025 10:18	08/08/2025 16:15	1	EMBASSY SUITES BY HILTON	Other	Transferred	NO
						08/08/2025 10:20	08/09/2025 02:01	08/28/2025 15:00	4	SOUTH TEXAS FAM RESIDENTIAL CENTER	FAMILY	Order of recognizance	NO
						08/08/2025 10:20	08/08/2025 17:15	08/09/2025 02:00	3	MVM TRANSPORT, EL PASO	In Transit	Transferred	NO
						08/08/2025 10:20	08/08/2025 16:16	08/08/2025 17:14	2	ATLANTA DIST. HOLD RM	HOLD	Transferred	NO
						08/08/2025 10:20	08/08/2025 10:20	08/08/2025 16:15	1	EMBASSY SUITES BY HILTON	Other	Transferred	NO
						08/01/2025 08:43	08/01/2025 20:00	08/24/2025 08:23	2	SOUTH TEXAS FAM RESIDENTIAL CENTER	FAMILY	Order of recognizance	NO
						08/01/2025 08:43	08/01/2025 08:43	08/01/2025 18:02	1	SAN ANTONIO DRO HOLD ROOM	HOLD	Transferred	NO
						07/23/2025 11:44	07/24/2025 03:14	08/13/2025 12:17	3	SOUTH TEXAS FAM RESIDENTIAL CENTER	FAMILY	Order of recognizance	NO
						07/23/2025 11:44	07/23/2025 15:42	07/24/2025 03:13	2	MVM TRANSPORT, EL PASO	In Transit	Transferred	NO
						07/23/2025 11:44	07/23/2025 11:44	07/23/2025 15:41	1	ATLANTA DIST. HOLD RM	HOLD	Transferred	NO
						08/07/2025 13:15	08/14/2025 11:36	08/14/2025 13:11	5	MVM TRANSPORT, SAN ANTONIO PROPER	In Transit	Removed	NO
						08/07/2025 13:15	08/13/2025 17:45	08/14/2025 11:35	4	JFMTCU TEMP HOTEL STAY	Other	Transferred	NO
						08/07/2025 13:15	08/13/2025 05:10	08/13/2025 17:44	3	MVM TRANSPORT, SAN ANTONIO PROPER	In Transit	Transferred	NO
						08/07/2025 13:15	08/08/2025 16:51	08/13/2025 05:09	2	SOUTH TEXAS FAM RESIDENTIAL CENTER	FAMILY	Transferred	NO
						08/07/2025 13:15	08/07/2025 13:15	08/07/2025 18:18	1	SAN ANTONIO DRO HOLD ROOM	HOLD	Transferred	NO
						08/28/2025 10:10	08/28/2025 17:27		3	SOUTH TEXAS FAM RESIDENTIAL CENTER	FAMILY		NO
						08/28/2025 10:10	08/28/2025 12:46	08/28/2025 17:26	2	MVM TRANSPORTATION, SNA	In Transit	Transferred	NO
						08/28/2025 10:10	08/28/2025 12:45	08/28/2025 12:45	1	AUSTIN DRO HOLD ROOM	HOLD	Transferred	NO
						07/28/2025 07:58	07/31/2025 23:12	08/01/2025 07:00	3	MVM TRANSPORT, SAN ANTONIO PROPER	In Transit	Removed	NO
						07/28/2025 07:58	07/28/2025 18:29	07/31/2025 23:11	2	SOUTH TEXAS FAM RESIDENTIAL CENTER	FAMILY	Transferred	NO
						07/28/2025 07:58	07/28/2025 07:58	07/28/2025 18:28	1	MVN TRANSPORTATION, SNA	In Transit	Transferred	NO
						07/28/2025 07:58	07/31/2025 23:12	08/01/2025 07:00	3	MVM TRANSPORT, SAN ANTONIO PROPER	In Transit	Removed	YES
						07/28/2025 07:58	07/28/2025 18:29	07/31/2025 23:11	2	SOUTH TEXAS FAM RESIDENTIAL CENTER	FAMILY	Transferred	YES
						07/28/2025 07:58	07/28/2025 07:58	07/28/2025 18:28	1	MVN TRANSPORTATION, SNA	In Transit	Transferred	YES
						04/26/2023 12:50	04/27/2023 01:36		2	YOUTH FOR TOMORROW SHELTER	ORR		YES
						04/26/2023 12:50	04/26/2023 12:50	04/27/2023 01:35	1	MVM TRANSPORT, SAN DIEGO	In Transit	Transferred	YES
						07/22/2025 04:57	08/05/2025 00:16	08/05/2025 04:54	5	MVM TRANSPORT, SAN ANTONIO PROPER	In Transit	Removed	NO
						07/22/2025 04:57	08/04/2025 22:00	08/05/2025 00:15	4	JFMTCU TEMP HOTEL STAY	Other	Transferred	NO
						07/22/2025 04:57	08/04/2025 10:40	08/04/2025 21:59	3	MVM TRANSPORT, SAN ANTONIO PROPER	In Transit	Transferred	NO
						07/22/2025 04:57	07/22/2025 17:21	08/04/2025 10:39	2	SOUTH TEXAS FAM RESIDENTIAL CENTER	FAMILY	Transferred	NO
						07/22/2025 04:57	07/22/2025 04:57	07/22/2025 17:20	1	MVN TRANSPORTATION, SNA	In Transit	Transferred	NO
						07/22/2025 04:57	08/05/2025 00:16	08/05/2025 04:54	5	MVM TRANSPORT, SAN ANTONIO PROPER	In Transit	Removed	NO
						07/22/2025 04:57	08/04/2025 22:00	08/05/2025 00:15	4	JFMTCU TEMP HOTEL STAY	Other	Transferred	NO
						07/22/2025 04:57	08/04/2025 10:40	08/04/2025 21:59	3	MVM TRANSPORT, SAN ANTONIO PROPER	In Transit	Transferred	NO
					07/22/2025 04:57	07/22/2025 17:21	08/04/2025 10:39	2	SOUTH TEXAS FAM RESIDENTIAL CENTER	FAMILY	Transferred	NO	
					07/22/2025 04:57	07/22/2025 04:57	07/22/2025 17:20	1	MVN TRANSPORTATION, SNA	In Transit	Transferred	NO	
					08/21/2025 14:45	08/21/2025 21:27		3	SOUTH TEXAS FAM RESIDENTIAL CENTER	FAMILY		NO	
					08/21/2025 14:45	08/21/2025 15:45	08/21/2025 21:26	2	MVN TRANSPORTATION, SNA	In Transit	Transferred	NO	
					08/21/2025 14:45	08/21/2025 14:45	08/21/2025 15:44	1	HOUSTON FO HOLDROOM	HOLD	Transferred	NO	
					08/11/2025 13:03	08/25/2025 06:38	08/25/2025 18:38	3	MVM TRANSPORT, SAN ANTONIO PROPER	In Transit	Removed	NO	
					08/11/2025 13:03	08/12/2025 04:46	08/25/2025 06:37	2	SOUTH TEXAS FAM RESIDENTIAL CENTER	FAMILY	Transferred	NO	
					08/11/2025 13:03	08/11/2025 13:03	08/11/2025 06:45	1	MVM TRANSPORT, PHOENIX	In Transit	Transferred	NO	
					06/27/2025 11:45	07/01/2025 18:20	09/03/2025 15:54	3	KARNES CO IMMIGRATION PROCESS CTR	DIGSA	Removed	NO	
					06/27/2025 11:45	06/28/2025 03:38	07/01/2025 18:19	2	SOUTH TEXAS FAM RESIDENTIAL CENTER	FAMILY	Transferred	NO	
					06/27/2025 11:45	06/27/2025 11:45	06/28/2025 03:37	1	MVN TRANSPORTATION, SNA	In Transit	Transferred	NO	
					08/23/2025 11:15	08/24/2025 03:13		3	SOUTH TEXAS FAM RESIDENTIAL CENTER	FAMILY		NO	
					08/23/2025 11:15	08/23/2025 12:15	08/24/2025 03:12	2	MVN TRANSPORTATION, SNA	In Transit	Transferred	NO	
					08/23/2025 11:15	08/23/2025 11:15	08/23/2025 12:14	1	BUFFALO HOLD ROOM	HOLD	Transferred	NO	
					08/23/2025 11:15	08/24/2025 03:13		3	SOUTH TEXAS FAM RESIDENTIAL CENTER	FAMILY		NO	
					08/23/2025 11:15	08/23/2025 12:15	08/24/2025 03:12	2	MVN TRANSPORTATION, SNA	In Transit	Transferred	NO	
					08/23/2025 11:15	08/23/2025 11:15	08/23/2025 12:14	1	BUFFALO HOLD ROOM	HOLD	Transferred	NO	
					08/23/2025 11:15	08/24/2025 03:13		3	SOUTH TEXAS FAM RESIDENTIAL CENTER	FAMILY		NO	
					08/23/2025 11:15	08/23/2025 12:15	08/24/2025 03:12	2	MVN TRANSPORTATION, SNA	In Transit	Transferred	NO	
					08/23/2025 11:15	08/23/2025 11:15	08/23/2025 12:14	1	BUFFALO HOLD ROOM	HOLD	Transferred	NO	
					08/23/2025 11:15	08/23/2025 12:15	08/24/2025 03:12	2	MVN TRANSPORTATION, SNA	In Transit	Transferred	NO	
					08/23/2025 11:15	08/23/2025 11:15	08/23/2025 12:14	1	BUFFALO HOLD ROOM	HOLD	Transferred	NO	
					08/23/2025 11:15	08/23/2025 11:15	08/23/2025 12:14	1	BUFFALO HOLD ROOM	HOLD	Transferred	NO	
					08/23/2025 11:15	08/23/2025 11:15	08/23/2025 12:14	1	BUFFALO HOLD ROOM	HOLD	Transferred	NO	
					08/23/2025 11:15	08/23/2025 11:15	08/23/2025 12:14	1	BUFFALO HOLD ROOM	HOLD	Transferred	NO	
					08/23/2025 11:15	08/23/2025 11:15	08/23/2025 12:14	1	BUFFALO HOLD ROOM	HOLD	Transferred	NO	
					08/23/2025 11:15	08/23/2025 11:15	08/23/2025 12:14	1	BUFFALO HOLD ROOM	HOLD	Transferred	NO	
					08/23/2025 11:15	08/23/2025 11:15	08/23/2025 12:14	1	BUFFALO HOLD ROOM	HOLD	Transferred	NO	
					08/23/2025 11:15	08/23/2025 11:15	08/23/2025 12:14	1	BUFFALO HOLD ROOM	HOLD	Transferred	NO	
					08/23/2025 11:15	08/23/2025 11:15	08/23/2025 12:14	1	BUFFALO HOLD ROOM	HOLD	Transferred	NO	
					08/23/2025 11:15	08/23/2025 11:15	08/23/2025 12:14	1	BUFFALO HOLD ROOM	HOLD	Transferred	NO	
					08/23/2025 11:15	08/23/2025 11:15	08/23/2025 12:14	1	BUFFALO HOLD ROOM	HOLD	Transferred	NO	
					08/23/2025 11:15	08/23/2025 11:15	08/23/2025 12:14	1	BUFFALO HOLD ROOM	HOLD	Transferred	NO	
					08/23/2025 11:15	08/23/2025 11:15	08/23/2025 12:14	1	BUFFALO HOLD ROOM	HOLD	Transferred	NO	
					08/23/2025 11:15	08/23/2025 11:15	08/23/2025 12:14	1	BUFFALO HOLD ROOM	HOLD	Transferred	NO	
					08/23/2025 11:15	08/23/2025 11:15	08/23/2025 12:14	1	BUFFALO HOLD ROOM	HOLD	Transferred	NO	
					08/23/2025 11:15	08/23/2025 11:15	08/23/2025 12:14	1	BUFFALO HOLD ROOM	HOLD	Transferred	NO	
					08/23/2025 11:15	08/23/2025 11:15	08/23/2025 12:14	1	BUFFALO HOLD ROOM	HOLD	Transferred	NO	
					08/23/2025 11:15	08/23/2025 11:15	08/23/2025 12:14	1	BUFFALO HOLD ROOM	HOLD	Transferred	NO	
					08/23/2025 11:15	08/23/2025 11:15	08/23/2025 12:14	1	BUFFALO HOLD ROOM	HOLD	Transferred	NO	
					08/23/2025 11:15	08/23/2025 11:15	08/23/2025 12:14	1	BUFFALO HOLD ROOM	HOLD	Transferred	NO	
					08/23/2025 11:15	08/23/2025 11:15	08/23/2025 12:14	1	BUFFALO HOLD ROOM	HOLD	Transferred	NO	
					08/23/2025 11:15	08/23/2025 11:15	08/23/2025 12:14	1	BUFFALO HOLD ROOM	HOLD	Transferred	NO	
					08/23/2025 11:15	08/23/2025 11:15	08/23/2025 12:14	1	BUFFALO HOLD ROOM	HOLD	Transferred	NO	
					08/23/2025 11:15	08/23/2025 11:15	08/23/2025 12:14	1	BUFFALO HOLD ROOM	HOLD	Transferred	NO	
					08/23/2025 11:15	08/23/2025 11:15	08/23/2025 12:14	1	BUFFALO HOLD ROOM	HOLD	Transferred	NO	
					08/23/2025 11:15	08/23/2025 11:15	08/23/2025 12:14	1	BUFFALO HOLD ROOM	HOLD	Transferred	NO	
					08/23/2025 11:15	08/23/2025 11:15	08/23/2025 12:14	1	BUFFALO HOLD ROOM	HOLD	Transferred	NO	
					08/23/2025 11:15	08/23/2025 11:15	08/23/2025 12:14	1	BUFFALO HOLD ROOM	HOLD	Transferred	NO	
					08/23/2025 11:15	08/23/2025 11:15	08/23/2025 12:14	1	BUFFALO HOLD ROOM	HOLD	Transferred</		



Detainee Information					Detention History Information								Placement Information
Subject ID	Alien File Number	Given Name	Family Name	Country of Citizenship	Birth Date	Initial ICE Book-in Date	Book-in Date	Book-out Date	Book-in Counter	Facility Name	Facility Type	Release Reason	Unaccompanied Juvenile Y/N
						07/28/2025 01:32	08/11/2025 04:25	08/11/2025 16:00	4	MVM TRANSPORT, SAN ANTONIO PROPER	In Transit	Voluntary departure	NO
						07/28/2025 01:32	07/30/2025 08:58	08/11/2025 04:24	3	SOUTH TEXAS FAM RESIDENTIAL CENTER	FAMILY	Transferred	NO
						07/28/2025 01:32	07/28/2025 18:44	07/30/2025 08:58	2	SOUTH TEXAS FAM RESIDENTIAL CENTER	FAMILY	Processing Disposition Changed Locally	NO
						07/28/2025 01:32	07/28/2025 01:32	07/28/2025 18:43	1	MVN TRANSPORTATION, SNA	In Transit	Transferred	NO
						07/28/2025 01:32	08/11/2025 04:25	08/11/2025 16:00	4	MVM TRANSPORT, SAN ANTONIO PROPER	In Transit	Voluntary departure	NO
						07/28/2025 01:32	07/30/2025 09:01	08/11/2025 04:24	3	SOUTH TEXAS FAM RESIDENTIAL CENTER	FAMILY	Transferred	NO
						07/28/2025 01:32	07/28/2025 18:44	07/30/2025 09:01	2	SOUTH TEXAS FAM RESIDENTIAL CENTER	FAMILY	Processing Disposition Changed Locally	NO
						07/28/2025 01:32	07/28/2025 01:32	07/28/2025 18:43	1	MVN TRANSPORTATION, SNA	In Transit	Transferred	NO
						05/08/2025 10:43	05/09/2025 00:07		2	NW REG JUV DET CTR	JUVENILE	On 05/08/2025, AC was taken into ICE custody and subsequently transferred on 05/09/2025 to NW REG JUV DET CTR.	NO
						05/08/2025 10:43	05/08/2025 10:43	05/08/2025 11:12	1	LOS CUST CASE	HOLD	Transferred	YES
						08/27/2025 11:35	08/28/2025 06:19		2	SOUTH TEXAS FAM RESIDENTIAL CENTER	FAMILY	Transferred	NO
						08/27/2025 11:35	08/27/2025 11:35	08/27/2025 21:31	1	SAN ANTONIO DRO HOLD ROOM	HOLD	Transferred	NO
						08/27/2025 12:30	08/28/2025 06:19		2	SOUTH TEXAS FAM RESIDENTIAL CENTER	FAMILY	Transferred	NO
						08/27/2025 12:30	08/27/2025 12:30	08/27/2025 21:31	1	SAN ANTONIO DRO HOLD ROOM	HOLD	Transferred	NO
						07/27/2025 13:25	07/28/2025 09:45	08/17/2025 00:56	3	SOUTH TEXAS FAM RESIDENTIAL CENTER	FAMILY	Order of recognition	YES
						07/27/2025 13:25	07/27/2025 14:25	07/28/2025 09:44	1	MVN TRANSPORTATION, SNA	In Transit	Transferred	YES
						07/27/2025 13:25	07/27/2025 13:25	07/27/2025 14:24	1	NYC HOLD ROOM	HOLD	Transferred	YES
						07/27/2025 13:25	07/28/2025 09:45	08/17/2025 00:55	3	SOUTH TEXAS FAM RESIDENTIAL CENTER	FAMILY	Order of recognition	YES
						07/27/2025 13:25	07/27/2025 14:25	07/28/2025 09:44	2	MVN TRANSPORTATION, SNA	In Transit	Transferred	YES
						07/27/2025 13:25	07/27/2025 13:25	07/27/2025 14:24	1	NYC HOLD ROOM	HOLD	Transferred	YES
						08/30/2025 15:31	09/03/2025 18:50	09/04/2025 02:28	6	MVM TRANSPORT, SAN ANTONIO PROPER	In Transit	Removed	NO
						08/30/2025 15:31	08/31/2025 16:07	09/03/2025 18:49	5	SOUTH TEXAS FAM RESIDENTIAL CENTER	FAMILY	Transferred	NO
						08/30/2025 15:31	08/31/2025 03:01	08/31/2025 16:06	4	MVN TRANSPORTATION, SNA	In Transit	Transferred	NO
						08/30/2025 15:31	08/30/2025 23:55	08/31/2025 03:00	3	JFMTCU TEMP HOTEL STAY	Other	Transferred	NO
						08/30/2025 15:31	08/30/2025 16:35	08/30/2025 23:54	2	MVN TRANSPORTATION, SNA	In Transit	Transferred	NO
						08/30/2025 15:31	08/30/2025 15:31	08/30/2025 16:34	1	NYC HOLD ROOM	HOLD	Transferred	NO
						07/30/2025 18:17	07/31/2025 17:55	08/20/2025 13:55	3	SOUTH TEXAS FAM RESIDENTIAL CENTER	FAMILY	Paroled	YES
						07/30/2025 18:17	07/31/2025 09:03	07/31/2025 17:54	2	MVM TRANSPORT, PHOENIX	In Transit	Transferred	YES
						07/30/2025 18:17	07/30/2025 18:17	07/31/2025 06:49	1	TULSA HOLD ROOM	HOLD	Transferred	YES
						07/25/2025 15:40	08/14/2025 16:00	08/15/2025 03:20	6	MVM TRANSPORT, SAN ANTONIO PROPER	In Transit	Removed	NO
						07/25/2025 15:40	07/26/2025 02:11	08/14/2025 15:59	5	SOUTH TEXAS FAM RESIDENTIAL CENTER	FAMILY	Transferred	NO
						07/25/2025 15:40	07/25/2025 20:16	07/26/2025 02:10	4	MVM TRANSPORT, EL PASO	In Transit	Transferred	NO
						07/25/2025 15:40	07/25/2025 17:25	07/25/2025 20:15	3	JFMTCU TEMP HOTEL STAY	Other	Transferred	NO
						07/25/2025 15:40	07/25/2025 16:40	07/25/2025 17:24	2	MVM TRANSPORT, EL PASO	In Transit	Transferred	NO
						07/25/2025 15:40	07/25/2025 15:40	07/25/2025 16:39	1	ICE EL PASO HOLD ROOM	HOLD	Transferred	NO
						08/27/2025 13:43	09/09/2025 20:55		3	MVM TRANSPORT, SAN ANTONIO PROPER	In Transit	Transferred	NO
						08/27/2025 13:43	08/28/2025 03:15	09/09/2025 20:54	2	SOUTH TEXAS FAM RESIDENTIAL CENTER	FAMILY	Transferred	NO
						08/27/2025 13:43	08/27/2025 13:43	08/27/2025 21:30	1	SAN ANTONIO DRO HOLD ROOM	HOLD	Transferred	NO
						08/21/2025 07:22	08/22/2025 00:06	08/22/2025 03:20	4	MVM TRANSPORT, SAN ANTONIO PROPER	In Transit	Removed	NO
						08/21/2025 07:22	08/21/2025 15:30	08/22/2025 00:05	3	JFMTCU TEMP HOTEL STAY	Other	Transferred	NO
						08/21/2025 07:22	08/21/2025 08:22	08/21/2025 15:29	2	MVM TRANSPORT, SAN ANTONIO PROPER	In Transit	Transferred	NO
						08/21/2025 07:22	08/21/2025 07:22	08/21/2025 08:21	1	DALLAS F.O. HOLD	HOLD	Transferred	NO
						07/14/2025 09:55	07/31/2025 20:27	08/01/2025 03:52	4	MVM TRANSPORT, SAN ANTONIO PROPER	In Transit	Removed	NO
						07/14/2025 09:55	07/16/2025 12:09	07/31/2025 20:26	3	SOUTH TEXAS FAM RESIDENTIAL CENTER	FAMILY	Transferred	NO
						07/14/2025 09:55	07/15/2025 21:03	07/16/2025 12:08	2	MVM TRANSPORT, PHOENIX	In Transit	Transferred	NO
						07/14/2025 09:55	07/14/2025 09:55	07/15/2025 21:02	1	PHOENIX DIST OFFICE	HOLD	Transferred	NO
						07/23/2025 14:00	08/07/2025 19:30	08/08/2025 02:55	4	MVM TRANSPORT, SAN ANTONIO PROPER	In Transit	Removed	NO
						07/23/2025 14:00	07/24/2025 03:16	08/07/2025 19:29	3	SOUTH TEXAS FAM RESIDENTIAL CENTER	FAMILY	Transferred	NO
						07/23/2025 14:00	07/23/2025 16:20	07/24/2025 03:15	2	MVM TRANSPORT, EL PASO	In Transit	Transferred	NO
						07/23/2025 14:00	07/23/2025 14:00	07/23/2025 16:19	1	DENVER HOLD ROOM	HOLD	Transferred	NO
						08/03/2025 13:45	08/11/2025 23:31	08/12/2025 03:30	5	MVM TRANSPORT, SAN ANTONIO PROPER	In Transit	Removed	NO
						08/03/2025 13:45	08/11/2025 22:15	08/11/2025 23:30	4	JFMTCU TEMP HOTEL STAY	Other	Transferred	NO
						08/03/2025 13:45	08/11/2025 07:26	08/11/2025 22:14	3	MVM TRANSPORT, SAN ANTONIO PROPER	In Transit	Transferred	NO
						08/03/2025 13:45	08/04/2025 01:15	08/11/2025 07:24	2	SOUTH TEXAS FAM RESIDENTIAL CENTER	FAMILY	Transferred	NO
						08/03/2025 13:45	08/03/2025 13:45	08/04/2025 01:15	1	MVM TRANSPORT, SAN ANTONIO PROPER	In Transit	Transferred	NO
						07/09/2025 15:30	07/10/2025 03:18	08/10/2025 07:21	3	SOUTH TEXAS FAM RESIDENTIAL CENTER	FAMILY	Order of recognition	NO
						07/09/2025 15:30	07/09/2025 16:30	07/10/2025 03:17	2	MVM TRANSPORT, EL PASO	In Transit	Transferred	NO
						07/09/2025 15:30	07/09/2025 15:30	07/09/2025 16:29	1	EL PASO SPC	SPC	Transferred	NO
						08/22/2025 13:15	09/06/2025 08:01	09/06/2025 16:15	12	MVM TRANSPORT, EL PASO	In Transit	Removed	NO
						08/22/2025 13:15	09/05/2025 13:45	09/06/2025 08:00	11	JFMTCU TEMP HOTEL STAY	Other	Transferred	NO
						08/22/2025 13:15	09/05/2025 09:01	09/05/2025 13:44	10	MVM TRANSPORT, EL PASO	In Transit	Transferred	NO
						08/22/2025 13:15	09/04/2025 23:45	09/05/2025 09:00	9	JFMTCU TEMP HOTEL STAY	Other	Transferred	NO
						08/22/2025 13:15	09/04/2025 16:51	09/04/2025 23:44	8	MVM TRANSPORT, EL PASO	In Transit	Transferred	NO
						08/22/2025 13:15	08/27/2025 11:40	09/04/2025 16:50	7	JFMTCU TEMP HOTEL STAY	Other	Transferred	NO
						08/22/2025 13:15	08/27/2025 01:16	08/27/2025 11:39	6	MVM TRANSPORT, EL PASO	In Transit	Transferred	NO
						08/22/2025 13:15	08/23/2025 21:40	08/27/2025 01:15	5	JFMTCU TEMP HOTEL STAY	Other	Transferred	NO
						08/22/2025 13:15	08/23/2025 07:01	08/23/2025 21:39	4	MVM TRANSPORT, EL PASO	In Transit	Transferred	NO
						08/22/2025 13:15	08/27/2025 21:00	08/23/2025 07:00	3	JFMTCU TEMP HOTEL STAY	Other	Transferred	NO
						08/22/2025 13:15	08/22/2025 19:45	08/22/2025 20:59	2	MVM TRANSPORT, EL PASO	In Transit	Transferred	NO
						08/22/2025 13:15	08/22/2025 13:15	08/22/2025 19:44	1	DENVER HOLD ROOM	HOLD	Transferred	NO
						08/22/2025 13:15	09/06/2025 08:01	09/06/2025 16:15	12	MVM TRANSPORT, EL PASO	In Transit	Removed	NO
						08/22/2025 13:15	09/06/2025 13:45	09/06/2025 08:00	11	JFMTCU TEMP HOTEL STAY	Other	Transferred	NO
						08/22/2025 13:15	09/05/2025 09:01	09/05/2025 13:44	10	MVM TRANSPORT, EL PASO	In Transit	Transferred	NO
						08/22/2025 13:15	09/04/2025 23:45	09/05/2025 09:00	9	JFMTCU TEMP HOTEL STAY	Other	Transferred	NO
						08/22/2025 13:15	09/04/2025 16:51	09/04/2025 23:44	8	MVM TRANSPORT, EL PASO	In Transit	Transferred	NO
						08/22/2025 13:15	08/27/2025 11:40	09/04/2025 16:50	7	JFMTCU TEMP HOTEL STAY	Other	Transferred	NO
						08/22/2025 13:15	08/23/2025 01:16	08/27/2025 11:39	6	MVM TRANSPORT, EL PASO	In Transit	Transferred	NO
						08/22/2025 13:15	08/23/2025 21:40	08/27/2025 01:15	5	JFMTCU TEMP HOTEL STAY	Other	Transferred	NO
						08/22/2025 13:15	08/23/2025 07:01	08/23/2025 21:39	4	MVM TRANSPORT, EL PASO	In Transit	Transferred	NO
						08/22/2025 13:15	08/22/2025 21:00	08/23/2025 07:00	3	JFMTCU TEMP HOTEL STAY	Other	Transferred	NO
						08/22/2025 13:15	08/22/2025 19:45	08/22/2025 20:59	2	MVM TRANSPORT, EL PASO	In Transit	Transferred	NO
						08/22/2025 13:15	08/22/2025 13:15	08/22/2025 19:44	1	DENVER HOLD ROOM	HOLD	Transferred	NO
						08/01/2025 18:26	08/18/2025 02:15	08/18/2025 07:00	8	MVM TRANSPORT, SAN ANTONIO PROPER	In Transit	Removed	NO

Detainee Information					Detention History Information								Placement Information	
Subject ID	Alien File Number	Given Name	Family Name	Country of Citizenship	Birth Date	Initial ICE Book-in Date	Book-in Date	Book-out Date	Book-in Counter	Facility Name	Facility Type	Release Reason	Unaccompanied Juvenile Y/N	
						08/01/2025 18:26	08/07/2025 01:29	08/18/2025 02:14	7	SOUTH TEXAS FAM RESIDENTIAL CENTER	FAMILY	Transferred	NO	
						08/01/2025 18:26	08/06/2025 17:57	08/07/2025 01:28	6	MVM TRANSPORT, PHOENIX	In Transit	Transferred	NO	
						08/01/2025 18:26	08/06/2025 16:00	08/06/2025 17:56	5	JFMTCU TEMP HOTEL STAY	Other	Transferred	NO	
						08/01/2025 18:26	08/06/2025 14:01	08/06/2025 15:59	4	MVM TRANSPORT, PHOENIX	In Transit	Transferred	NO	
						08/01/2025 18:26	08/02/2025 09:50	08/06/2025 14:00	3	JFMTCU TEMP HOTEL STAY	Other	Transferred	NO	
						08/01/2025 18:26	08/01/2025 19:26	08/02/2025 09:49	2	MVM TRANSPORT, PHOENIX	In Transit	Transferred	NO	
						08/01/2025 18:26	08/01/2025 18:26	08/01/2025 19:25	1	SANTA ANA DRO HOLDROOM	HOLD	Transferred	NO	
						07/16/2025 04:52	07/16/2025 19:31	08/08/2025 15:00	3	SOUTH TEXAS FAM RESIDENTIAL CENTER	FAMILY	Order of recognition	NO	
						07/16/2025 04:52	07/16/2025 05:52	07/16/2025 19:30	2	MVM TRANSPORT, EL PASO	In Transit	Transferred	NO	
						07/16/2025 04:52	07/16/2025 04:52	07/16/2025 05:51	1	LOS CUST CASE	HOLD	Transferred	NO	
						08/07/2025 11:15	08/08/2025 16:58		2	SOUTH TEXAS FAM RESIDENTIAL CENTER	FAMILY		NO	
						08/07/2025 11:15	08/07/2025 11:15	08/07/2025 18:18	1	SAN ANTONIO DRO HOLD ROOM	HOLD	Transferred	NO	
						06/12/2025 12:15	08/17/2025 03:15	08/17/2025 06:12	9	MVM TRANSPORT, EL PASO	In Transit	Voluntary departure	YES	
						06/12/2025 12:15	08/15/2025 12:30	08/17/2025 03:14	8	JFMTCU TEMP HOTEL STAY	Other	Transferred	YES	
						06/12/2025 12:15	08/15/2025 08:01	08/15/2025 12:29	7	MVM TRANSPORT, EL PASO	In Transit	Transferred	YES	
						06/12/2025 12:15	08/15/2025 00:00	08/15/2025 08:00	6	JFMTCU TEMP HOTEL STAY	Other	Transferred	YES	
						06/12/2025 12:15	08/14/2025 05:11	08/14/2025 23:59	5	MVM TRANSPORT, EL PASO	In Transit	Transferred	YES	
						06/12/2025 12:15	08/13/2025 21:45	08/14/2025 05:10	4	JFMTCU TEMP HOTEL STAY	Other	Transferred	YES	
						06/12/2025 12:15	08/13/2025 09:00	08/13/2025 21:44	3	MVM TRANSPORT, EL PASO	In Transit	Transferred	YES	
						06/12/2025 12:15	06/12/2025 18:39	08/13/2025 08:59	2	BERKSHIRE FARM SHELTERED HEARTS	ORR	Transferred	YES	
						06/12/2025 12:15	06/12/2025 12:15	08/13/2025 18:38	1	MVM TRANSPORT, SAN ANTONIO PROPER	In Transit	Transferred	YES	
						08/14/2025 12:00	08/28/2025 12:00	08/29/2025 01:30	3	MVM TRANSPORT, EL PASO	In Transit	Removed	NO	
						08/14/2025 12:00	08/14/2025 23:00	08/28/2025 11:59	2	SOUTH TEXAS FAM RESIDENTIAL CENTER	FAMILY	Transferred	NO	
						08/14/2025 12:00	08/14/2025 12:00	08/14/2025 21:00	1	SAN ANTONIO DRO HOLD ROOM	HOLD	Transferred	NO	
						08/10/2025 22:13	08/12/2025 01:58	08/30/2025 16:11	3	SOUTH TEXAS FAM RESIDENTIAL CENTER	FAMILY	Order of recognition	NO	
						08/10/2025 22:13	08/10/2025 23:14	08/12/2025 01:57	2	MVM TRANSPORT, EL PASO	In Transit	Transferred	NO	
						08/10/2025 22:13	08/10/2025 22:13	08/10/2025 23:12	1	SANTA ANA DRO HOLDROOM	HOLD	Transferred	NO	
						07/23/2025 09:30	08/07/2025 19:30	08/08/2025 02:55	4	MVM TRANSPORT, SAN ANTONIO PROPER	In Transit	Removed	NO	
						07/23/2025 09:30	07/24/2025 02:41	08/07/2025 19:29	3	SOUTH TEXAS FAM RESIDENTIAL CENTER	FAMILY	Transferred	NO	
						07/23/2025 09:30	07/23/2025 18:14	07/24/2025 02:40	2	MVM TRANSPORT, EL PASO	In Transit	Transferred	NO	
						07/23/2025 09:30	07/23/2025 09:30	07/23/2025 18:13	1	CLEVELAND HOLD ROOM	HOLD	Transferred	NO	
						08/27/2025 13:45	08/27/2025 19:53		3	SOUTH TEXAS FAM RESIDENTIAL CENTER	FAMILY		NO	
						08/27/2025 13:45	08/27/2025 14:45	08/27/2025 19:52	2	MVN TRANSPORTATION, SNA	In Transit	Transferred	NO	
						08/27/2025 13:45	08/27/2025 13:45	08/27/2025 14:44	1	RIO GRANDE VALLEY STAGING	STAGING	Transferred	NO	
						08/27/2025 13:45	08/27/2025 19:53		3	SOUTH TEXAS FAM RESIDENTIAL CENTER	FAMILY		NO	
						08/27/2025 13:45	08/27/2025 14:45	08/27/2025 19:52	2	MVN TRANSPORTATION, SNA	In Transit	Transferred	NO	
						08/27/2025 13:45	08/27/2025 13:45	08/27/2025 14:44	1	RIO GRANDE VALLEY STAGING	STAGING	Transferred	NO	
						07/23/2025 13:30	08/07/2025 19:30	08/08/2025 02:55	3	MVM TRANSPORT, SAN ANTONIO PROPER	In Transit	Removed	NO	
						07/23/2025 13:30	07/24/2025 15:45	08/07/2025 19:29	2	SOUTH TEXAS FAM RESIDENTIAL CENTER	FAMILY	Transferred	NO	
						07/23/2025 13:30	07/23/2025 13:30	07/23/2025 19:57	1	SAN ANTONIO DRO HOLD ROOM	HOLD	Transferred	NO	
						07/23/2025 13:30	08/07/2025 19:30	08/08/2025 02:55	3	MVM TRANSPORT, SAN ANTONIO PROPER	In Transit	Removed	NO	
						07/23/2025 13:30	07/24/2025 15:44	08/07/2025 19:29	2	SOUTH TEXAS FAM RESIDENTIAL CENTER	FAMILY	Transferred	NO	
						07/23/2025 13:30	07/23/2025 13:30	07/23/2025 19:57	1	SAN ANTONIO DRO HOLD ROOM	HOLD	Transferred	NO	
						07/31/2025 14:56	08/01/2025 13:27	08/21/2025 06:37	3	SOUTH TEXAS FAM RESIDENTIAL CENTER	FAMILY	Order of recognition	NO	
						07/31/2025 14:56	07/31/2025 19:20	08/01/2025 13:26	2	MVM TRANSPORT, EL PASO	In Transit	Transferred	NO	
						07/31/2025 14:56	07/31/2025 14:56	08/21/2025 19:19	1	DENVER HOLD ROOM	HOLD	Transferred	NO	
						08/12/2025 15:15	09/02/2025 20:15	09/03/2025 04:03	3	MVM TRANSPORT, SAN ANTONIO PROPER	In Transit	Removed	NO	
						08/12/2025 15:15	08/12/2025 23:30	09/02/2025 20:14	2	SOUTH TEXAS FAM RESIDENTIAL CENTER	FAMILY	Transferred	NO	
						08/12/2025 15:15	08/12/2025 15:15	08/12/2025 21:40	1	SAN ANTONIO DRO HOLD ROOM	HOLD	Transferred	NO	
						08/12/2025 15:15	09/02/2025 20:15	09/03/2025 04:03	3	MVM TRANSPORT, SAN ANTONIO PROPER	In Transit	Removed	NO	
						08/12/2025 15:15	08/12/2025 23:30	09/02/2025 20:14	2	SOUTH TEXAS FAM RESIDENTIAL CENTER	FAMILY	Transferred	NO	
						08/12/2025 15:15	08/12/2025 15:15	08/12/2025 21:40	1	SAN ANTONIO DRO HOLD ROOM	HOLD	Transferred	NO	
						07/30/2025 11:30	08/16/2025 21:46	08/17/2025 05:50	6	MVM TRANSPORT, SAN ANTONIO PROPER	In Transit	Voluntary departure	NO	
						07/30/2025 11:30	08/06/2025 02:38	08/16/2025 21:45	5	SOUTH TEXAS FAM RESIDENTIAL CENTER	FAMILY	Transferred	NO	
						07/30/2025 11:30	08/05/2025 18:11	08/06/2025 02:37	4	MVM TRANSPORT, PHOENIX	In Transit	Transferred	NO	
						07/30/2025 11:30	08/04/2025 20:50	08/05/2025 18:10	3	JFMTCU TEMP HOTEL STAY	Other	Transferred	NO	
						07/30/2025 11:30	08/04/2025 20:16	08/04/2025 20:49	2	MVM TRANSPORT, PHOENIX	In Transit	Transferred	NO	
						07/30/2025 11:30	07/30/2025 11:30	08/04/2025 20:15	1	PHOENIX DIST OFFICE	HOLD	Transferred	NO	
						07/30/2025 11:30	08/16/2025 21:46	08/17/2025 05:50	6	MVM TRANSPORT, SAN ANTONIO PROPER	In Transit	Voluntary Return	NO	
						07/30/2025 11:30	08/06/2025 02:38	08/16/2025 21:45	5	SOUTH TEXAS FAM RESIDENTIAL CENTER	FAMILY	Transferred	NO	
07/30/2025 11:30	08/05/2025 18:11	08/06/2025 02:37	4	MVM TRANSPORT, PHOENIX	In Transit	Transferred	NO							
07/30/2025 11:30	08/04/2025 20:50	08/05/2025 18:10	3	JFMTCU TEMP HOTEL STAY	Other	Transferred	NO							
07/30/2025 11:30	08/04/2025 20:16	08/04/2025 20:49	2	MVM TRANSPORT, PHOENIX	In Transit	Transferred	NO							
07/30/2025 11:30	07/30/2025 11:30	08/04/2025 20:15	1	PHOENIX DIST OFFICE	HOLD	Transferred	NO							
08/10/2025 01:56	08/10/2025 15:31		2	SOUTH TEXAS FAM RESIDENTIAL CENTER	FAMILY		NO							
08/10/2025 01:56	08/10/2025 01:56	08/10/2025 15:30	1	MVN TRANSPORTATION, SNA	In Transit	Transferred	NO							
08/10/2025 01:56	08/10/2025 15:31		2	SOUTH TEXAS FAM RESIDENTIAL CENTER	FAMILY		NO							
08/10/2025 01:56	08/10/2025 01:56	08/10/2025 15:30	1	MVN TRANSPORTATION, SNA	In Transit	Transferred	NO							
08/10/2025 01:56	08/10/2025 15:31		2	SOUTH TEXAS FAM RESIDENTIAL CENTER	FAMILY		NO							
06/26/2025 22:40	08/08/2025 01:06	08/08/2025 06:38	1	MVN TRANSPORTATION, SNA	In Transit	Transferred	NO							
06/26/2025 22:40	06/30/2025 22:14	08/08/2025 01:05	9	SOUTH TEXAS FAM RESIDENTIAL CENTER	FAMILY	Removed	NO							
06/26/2025 22:40	06/30/2025 18:26	06/30/2025 23:13	6	MVM TRANSPORT, EL PASO	In Transit	Transferred	NO							
06/26/2025 22:40	06/27/2025 21:20	06/30/2025 18:25	5	JFMTCU TEMP HOTEL STAY	Other	Transferred	NO							
06/26/2025 22:40	06/27/2025 06:01	06/27/2025 21:19	4	MVM TRANSPORT, EL PASO	In Transit	Transferred	NO							
06/26/2025 22:40	06/27/2025 00:30	06/27/2025 06:00	3	JFMTCU TEMP HOTEL STAY	Other	Transferred	NO							
06/26/2025 22:40	06/26/2025 23:40	06/27/2025 00:29	2	MVM TRANSPORT, EL PASO	In Transit	Transferred	NO							
06/26/2025 22:40	06/26/2025 22:40	06/26/2025 23:39	1	LOS CUST CASE	HOLD	Transferred	NO							
07/16/2025 12:00	07/18/2025 11:28	08/06/2025 15:00	2	SOUTH TEXAS FAM RESIDENTIAL CENTER	FAMILY	Order of recognition	NO							
07/16/2025 12:00	07/16/2025 12:00	07/16/2025 17:10	1	SAN ANTONIO DRO HOLD ROOM	HOLD	Transferred	NO							
08/14/2025 08:34	08/15/2025 00:16	08/15/2025 02:52	4	MVN TRANSPORTATION, SNA	In Transit	Removed	NO							
08/14/2025 08:34	08/14/2025 17:45	08/15/2025 00:15	3	JFMTCU TEMP HOTEL STAY	Other	Transferred	NO							
08/14/2025 08:34	08/14/2025 09:34	08/14/2025 17:44	2	MVN TRANSPORTATION, SNA	In Transit	Transferred	NO							
08/14/2025 08:34	08/14/2025 08:34	08/14/2025 09:33	1	DALLAS F.O. HOLD	HOLD	Transferred	NO							
08/04/2025 11:10	08/05/2025 07:15	08/22/2025 04:12	2	SOUTH TEXAS FAM RESIDENTIAL CENTER	FAMILY	Removed	NO							
08/04/2025 11:10	08/04/2025 11:10	08/04/2025 16:55	1	SAN ANTONIO DRO HOLD ROOM	HOLD	Transferred	NO							
07/30/2025 11:30	08/06/2025 02:42	08/21/2025 06:39	5	SOUTH TEXAS FAM RESIDENTIAL CENTER	FAMILY	Paroled	NO							
07/30/2025 11:30	08/05/2025 17:53	08/06/2025 02:41	4	MVM TRANSPORT, PHOENIX	In Transit	Transferred	NO							

Detainee Information					Detention History Information							Placement Information	
Subject ID	Alien File Number	Given Name	Family Name	Country of Citizenship	Birth Date	Initial ICE Book-in Date	Book-in Date	Book-out Date	Book-in Counter	Facility Name	Facility Type	Release Reason	Unaccompanied Juvenile Y/N
						07/30/2025 11:30	08/04/2025 21:05	08/05/2025 17:52	3	JFMTCU TEMP HOTEL STAY	Other	Transferred	NO
						07/30/2025 11:30	08/04/2025 20:16	08/04/2025 21:04	2	MVM TRANSPORT, PHOENIX	In Transit	Transferred	NO
						07/30/2025 11:30	07/30/2025 11:30	08/04/2025 20:15	1	PHOENIX DIST OFFICE	HOLD	Transferred	NO
						07/30/2025 11:30	08/06/2025 02:42	08/21/2025 06:39	5	SOUTH TEXAS FAM RESIDENTIAL CENTER	FAMILY	Paroled	NO
						07/30/2025 11:30	08/05/2025 17:53	08/06/2025 02:41	4	MVM TRANSPORT, PHOENIX	In Transit	Transferred	NO
						07/30/2025 11:30	08/04/2025 21:05	08/05/2025 17:52	3	JFMTCU TEMP HOTEL STAY	Other	Transferred	NO
						07/30/2025 11:30	08/04/2025 20:16	08/04/2025 21:04	2	MVM TRANSPORT, PHOENIX	In Transit	Transferred	NO
						07/30/2025 11:30	07/30/2025 11:30	08/04/2025 20:15	1	PHOENIX DIST OFFICE	HOLD	Transferred	NO
						08/12/2025 09:40	08/12/2025 23:30	09/06/2025 12:35	2	SOUTH TEXAS FAM RESIDENTIAL CENTER	FAMILY	Paroled	NO
						08/12/2025 09:40	08/12/2025 09:40	08/12/2025 21:41	1	SAN ANTONIO DRO HOLD ROOM	HOLD	Transferred	NO
						06/17/2025 07:40	06/18/2025 01:24	08/06/2025 15:00	2	SOUTH TEXAS FAM RESIDENTIAL CENTER	FAMILY	Paroled	NO
						06/17/2025 07:40	06/17/2025 07:40	06/18/2025 01:23	1	MVN TRANSPORTATION, SNA	In Transit	Transferred	NO
						08/10/2025 21:45	08/11/2025 02:38	08/30/2025 16:16	2	SOUTH TEXAS FAM RESIDENTIAL CENTER	FAMILY	Paroled	NO
						08/10/2025 21:45	08/10/2025 21:45	08/11/2025 02:37	1	MVN TRANSPORTATION, SNA	In Transit	Transferred	NO
						08/01/2025 18:18	08/01/2025 18:18	08/01/2025 18:20	1	LAREDO DETENTION CENTER HOLD ROOM	HOLD	Removed	NO
						06/17/2025 19:00	06/19/2025 19:28	08/01/2025 16:22	4	SOUTH TEXAS FAM RESIDENTIAL CENTER	FAMILY	Paroled	NO
						06/17/2025 19:00	06/19/2025 05:16	06/19/2025 19:27	3	MVM TRANSPORT, EL PASO	In Transit	Transferred	NO
						06/17/2025 19:00	06/17/2025 20:20	06/19/2025 05:15	2	JFMTCU TEMP HOTEL STAY	Other	Transferred	NO
						06/17/2025 19:00	06/17/2025 19:00	06/17/2025 20:19	1	MVM TRANSPORT, EL PASO	In Transit	Transferred	NO
						08/06/2025 12:00	08/08/2025 00:36	08/08/2025 05:50	4	MVN TRANSPORTATION, SNA	In Transit	Removed	NO
						08/06/2025 12:00	08/07/2025 10:00	08/08/2025 00:35	3	JFMTCU TEMP HOTEL STAY	Other	Transferred	NO
						08/06/2025 12:00	08/06/2025 13:00	08/07/2025 09:59	2	MVN TRANSPORTATION, SNA	In Transit	Transferred	NO
						08/06/2025 12:00	08/06/2025 12:00	08/06/2025 12:59	1	DALLAS F.O. HOLD	HOLD	Transferred	NO
						07/15/2025 22:15	08/14/2025 16:00	08/15/2025 03:20	3	MVM TRANSPORT, SAN ANTONIO PROPER	In Transit	Removed	NO
						07/15/2025 22:15	07/16/2025 10:27	08/14/2025 15:59	2	SOUTH TEXAS FAM RESIDENTIAL CENTER	FAMILY	Transferred	NO
						07/15/2025 22:15	07/15/2025 22:15	07/16/2025 10:26	1	MVM TRANSPORT, EL PASO	In Transit	Transferred	NO
						07/15/2025 22:15	08/14/2025 16:00	08/15/2025 03:20	3	MVM TRANSPORT, SAN ANTONIO PROPER	In Transit	Removed	NO
						07/15/2025 22:15	07/16/2025 10:27	08/14/2025 15:59	2	SOUTH TEXAS FAM RESIDENTIAL CENTER	FAMILY	Transferred	NO
						07/15/2025 22:15	07/15/2025 22:15	07/16/2025 10:26	1	MVM TRANSPORT, EL PASO	In Transit	Transferred	NO
						07/23/2025 17:55	07/24/2025 16:43	08/14/2025 06:24	5	SOUTH TEXAS FAM RESIDENTIAL CENTER	FAMILY	Order of recognition	NO
						07/23/2025 17:55	07/24/2025 05:31	07/24/2025 16:42	4	MVM TRANSPORT, EL PASO	In Transit	Transferred	NO
						07/23/2025 17:55	07/23/2025 21:08	07/24/2025 09:50	3	JFMTCU TEMP HOTEL STAY	Other	Transferred	NO
						07/23/2025 17:55	07/23/2025 18:55	07/23/2025 21:07	2	MVM TRANSPORT, EL PASO	In Transit	Transferred	NO
						07/23/2025 17:55	07/23/2025 17:55	07/23/2025 18:54	1	ICE EL PASO HOLD ROOM	HOLD	Transferred	NO
						07/23/2025 17:55	07/24/2025 16:43	08/14/2025 06:23	5	SOUTH TEXAS FAM RESIDENTIAL CENTER	FAMILY	Order of recognition	NO
						07/23/2025 17:55	07/24/2025 05:31	07/24/2025 16:42	4	MVM TRANSPORT, EL PASO	In Transit	Transferred	NO
						07/23/2025 17:55	07/23/2025 21:08	07/24/2025 05:30	3	JFMTCU TEMP HOTEL STAY	Other	Transferred	NO
						07/23/2025 17:55	07/23/2025 18:55	07/23/2025 21:07	2	MVM TRANSPORT, EL PASO	In Transit	Transferred	NO
						07/23/2025 17:55	07/23/2025 17:55	07/23/2025 18:54	1	ICE EL PASO HOLD ROOM	HOLD	Transferred	NO
						07/25/2025 12:00	07/25/2025 20:00	09/08/2025 15:00	2	SOUTH TEXAS FAM RESIDENTIAL CENTER	FAMILY	Order of recognition	NO
						07/25/2025 12:00	07/25/2025 12:00	07/25/2025 19:09	1	SAN ANTONIO DRO HOLD ROOM	HOLD	Transferred	NO
						07/15/2025 14:00	08/03/2025 22:31	08/04/2025 08:07	3	MVM TRANSPORT, SAN ANTONIO PROPER	In Transit	Removed	NO
						07/15/2025 14:00	07/15/2025 17:44	08/03/2025 22:30	2	SOUTH TEXAS FAM RESIDENTIAL CENTER	FAMILY	Transferred	NO
						07/15/2025 14:00	07/15/2025 14:00	07/15/2025 17:43	1	MVM TRANSPORT, SAN ANTONIO PROPER	In Transit	Transferred	NO
						07/08/2025 08:55	07/09/2025 01:14	08/02/2025 15:00	3	SOUTH TEXAS FAM RESIDENTIAL CENTER	FAMILY	Paroled	NO
						07/08/2025 08:55	07/08/2025 09:55	07/09/2025 01:13	2	MVM TRANSPORT, EL PASO	In Transit	Transferred	NO
						07/08/2025 08:55	07/08/2025 08:55	07/08/2025 09:54	1	ICE EL PASO HOLD ROOM	HOLD	Transferred	NO
						07/15/2025 14:40	08/07/2025 19:30	08/08/2025 02:55	3	MVM TRANSPORT, SAN ANTONIO PROPER	In Transit	Removed	NO
						07/15/2025 14:40	07/16/2025 10:31	08/07/2025 19:29	2	SOUTH TEXAS FAM RESIDENTIAL CENTER	FAMILY	Transferred	NO
						07/15/2025 14:40	07/15/2025 14:40	07/16/2025 10:30	1	MVM TRANSPORT, EL PASO	In Transit	Transferred	NO
						08/24/2025 08:50	08/24/2025 12:31		3	SOUTH TEXAS FAM RESIDENTIAL CENTER	FAMILY		NO
						08/24/2025 08:50	08/24/2025 09:50	08/24/2025 12:30	2	MVM TRANSPORT, SAN ANTONIO PROPER	In Transit	Transferred	NO
						08/24/2025 08:50	08/24/2025 08:50	08/24/2025 09:49	1	DEL RIO DRO HOLD ROOM	HOLD	Transferred	NO
						08/09/2025 15:32	08/10/2025 01:57	08/30/2025 16:13	3	SOUTH TEXAS FAM RESIDENTIAL CENTER	FAMILY	Paroled	NO
						08/09/2025 15:32	08/09/2025 16:32	08/24/2025 01:56	2	MVM TRANSPORT, PHOENIX	In Transit	Transferred	NO
						08/09/2025 15:32	08/09/2025 15:32	08/09/2025 16:31	1	DETROIT HOLDROOM	HOLD	Transferred	NO
						08/09/2025 15:32	08/10/2025 01:57	08/30/2025 16:15	3	SOUTH TEXAS FAM RESIDENTIAL CENTER	FAMILY	Paroled	NO
						08/09/2025 15:32	08/09/2025 16:32	08/10/2025 01:56	2	MVM TRANSPORT, PHOENIX	In Transit	Transferred	NO
						08/09/2025 15:32	08/09/2025 16:31	08/09/2025 16:31	1	DETROIT HOLDROOM	HOLD	Transferred	NO
						07/08/2025 08:55	07/09/2025 01:14	08/10/2025 07:18	3	SOUTH TEXAS FAM RESIDENTIAL CENTER	FAMILY	Paroled	NO
						07/08/2025 08:55	07/08/2025 09:55	07/09/2025 01:13	2	MVM TRANSPORT, EL PASO	In Transit	Transferred	NO
						07/08/2025 08:55	07/08/2025 08:55	07/08/2025 09:54	1	ICE EL PASO HOLD ROOM	HOLD	Transferred	NO
						07/17/2025 07:06	08/08/2025 01:06	08/08/2025 06:38	6	MVN TRANSPORTATION, SNA	In Transit	Removed	NO
						07/17/2025 07:06	07/18/2025 15:06	08/08/2025 01:05	5	SOUTH TEXAS FAM RESIDENTIAL CENTER	FAMILY	Transferred	NO
						07/17/2025 07:06	07/18/2025 12:41	07/18/2025 15:05	4	MVM TRANSPORT, EL PASO	In Transit	Transferred	NO
						07/17/2025 07:06	07/18/2025 04:30	07/18/2025 12:40	3	JFMTCU TEMP HOTEL STAY	Other	Transferred	NO
						07/17/2025 07:06	07/17/2025 08:06	07/18/2025 04:29	2	MVM TRANSPORT, EL PASO	In Transit	Transferred	NO
						07/17/2025 07:06	07/17/2025 07:06	07/17/2025 08:05	1	LOS CUST CASE	HOLD	Transferred	NO
						08/07/2025 04:00	08/07/2025 06:43	08/28/2025 12:00	2	SOUTH TEXAS FAM RESIDENTIAL CENTER	FAMILY	Order of recognition	NO
						08/07/2025 04:00	08/07/2025 04:00	08/07/2025 06:42	1	MVM TRANSPORT, SAN ANTONIO PROPER	In Transit	Transferred	NO
						08/05/2025 12:55	08/06/2025 03:37	08/21/2025 06:12	2	SOUTH TEXAS FAM RESIDENTIAL CENTER	FAMILY	Removed	NO
						08/05/2025 12:55	08/05/2025 12:55	08/06/2025 03:36	1	MVN TRANSPORTATION, SNA	In Transit	Transferred	NO
						07/09/2025 14:22	07/31/2025 20:27	08/01/2025 03:52	3	MVM TRANSPORT, SAN ANTONIO PROPER	In Transit	Voluntary departure	NO
						07/09/2025 14:22	07/10/2025 15:00	07/31/2025 20:26	2	SOUTH TEXAS FAM RESIDENTIAL CENTER	FAMILY	Transferred	NO
						07/09/2025 14:22	07/09/2025 14:22	07/09/2025 20:20	1	SAN ANTONIO DRO HOLD ROOM	HOLD	Transferred	NO
						07/09/2025 14:22	07/31/2025 20:27	08/01/2025 03:52	3	MVM TRANSPORT, SAN ANTONIO PROPER	In Transit	Voluntary departure	NO
						07/09/2025 14:22	07/10/2025 15:00	07/31/2025 20:26	2	SOUTH TEXAS FAM RESIDENTIAL CENTER	FAMILY	Transferred	NO
						07/09/2025 14:22	07/09/2025 14:22	07/09/2025 20:20	1	SAN ANTONIO DRO HOLD ROOM	HOLD	Transferred	NO
07/18/2025 13:17	07/19/2025 09:00	08/10/2025 07:34	2	SOUTH TEXAS FAM RESIDENTIAL CENTER	FAMILY	Order of recognition	NO						
07/18/2025 13:17	07/18/2025 13:17	07/19/2025 15:43	1	SAN ANTONIO DRO HOLD ROOM	HOLD	Transferred	NO						
07/18/2025 13:14	07/19/2025 09:00	08/10/2025 07:35	2	SOUTH TEXAS FAM RESIDENTIAL CENTER	FAMILY	Order of recognition	NO						
07/18/2025 13:14	07/18/2025 13:14	07/18/2025 15:43	1	SAN ANTONIO DRO HOLD ROOM	HOLD	Transferred	NO						
07/12/2025 08:52	07/13/2025 00:16	08/01/2025 16:22	4	SOUTH TEXAS FAM RESIDENTIAL CENTER	FAMILY	Order of recognition	NO						
07/12/2025 08:52	07/12/2025 15:45	07/13/2025 00:15	3	MVM TRANSPORT, EL PASO	In Transit	Transferred	NO						
07/12/2025 08:52	07/12/2025 14:45	07/12/2025 15:44	2	ATLANTA DIST. HOLD RM	HOLD	Transferred	NO						

Detainee Information					Detention History Information							Placement Information	
Subject ID	Alien File Number	Given Name	Family Name	Country of Citizenship	Birth Date	Initial ICE Book-in Date	Book-in Date	Book-out Date	Book-in Counter	Facility Name	Facility Type	Release Reason	Unaccompanied Juvenile Y/N
						07/12/2025 08:52	07/12/2025 08:52	07/12/2025 14:44	1	EMBASSY SUITES BY HILTON	Other	Transferred	NO
						08/15/2025 17:00	08/16/2025 14:27		5	SOUTH TEXAS FAM RESIDENTIAL CENTER	FAMILY		NO
						08/15/2025 17:00	08/16/2025 03:16	08/16/2025 14:26	4	MVN TRANSPORTATION, SNA	In Transit	Transferred	NO
						08/15/2025 17:00	08/15/2025 23:45	08/16/2025 03:15	3	JFMTCU TEMP HOTEL STAY	Other	Transferred	NO
						08/15/2025 17:00	08/15/2025 22:45	08/15/2025 23:44	2	MVN TRANSPORTATION, SNA	In Transit	Transferred	NO
						08/15/2025 17:00	08/15/2025 17:00	08/15/2025 22:44	1	MIAMI (MIRAMAR) HOLD ROOM	HOLD	Transferred	NO
						08/15/2025 17:33	08/16/2025 14:27		5	SOUTH TEXAS FAM RESIDENTIAL CENTER	FAMILY		NO
						08/15/2025 17:33	08/16/2025 03:16	08/16/2025 14:26	4	MVN TRANSPORTATION, SNA	In Transit	Transferred	NO
						08/15/2025 17:33	08/15/2025 23:45	08/16/2025 03:15	3	JFMTCU TEMP HOTEL STAY	Other	Transferred	NO
						08/15/2025 17:33	08/15/2025 22:45	08/15/2025 23:44	2	MVN TRANSPORTATION, SNA	In Transit	Transferred	NO
						08/15/2025 17:33	08/15/2025 17:33	08/15/2025 22:44	1	MIAMI (MIRAMAR) HOLD ROOM	HOLD	Transferred	NO
						08/15/2025 17:31	08/16/2025 14:27		5	SOUTH TEXAS FAM RESIDENTIAL CENTER	FAMILY		NO
						08/15/2025 17:31	08/16/2025 03:16	08/16/2025 14:26	4	MVN TRANSPORTATION, SNA	In Transit	Transferred	NO
						08/15/2025 17:31	08/15/2025 23:45	08/16/2025 03:15	3	JFMTCU TEMP HOTEL STAY	Other	Transferred	NO
						08/15/2025 17:31	08/15/2025 22:45	08/15/2025 23:44	2	MVN TRANSPORTATION, SNA	In Transit	Transferred	NO
						08/15/2025 17:31	08/15/2025 17:31	08/15/2025 22:44	1	MIAMI (MIRAMAR) HOLD ROOM	HOLD	Transferred	NO
						08/11/2025 14:00	08/11/2025 22:15		2	SOUTH TEXAS FAM RESIDENTIAL CENTER	FAMILY		NO
						08/11/2025 14:00	08/11/2025 14:00	08/11/2025 20:11	1	SAN ANTONIO DRO HOLD ROOM	HOLD	Transferred	NO
						08/02/2025 08:00	08/03/2025 02:29	08/03/2025 06:17	4	MVM TRANSPORT, EL PASO	In Transit	Removed	NO
						08/02/2025 08:00	08/02/2025 22:42	08/03/2025 02:28	3	JFMTCU TEMP HOTEL STAY	Other	Transferred	NO
						08/02/2025 08:00	08/02/2025 09:00	08/02/2025 22:41	2	MVM TRANSPORT, EL PASO	In Transit	Transferred	NO
						08/02/2025 08:00	08/02/2025 08:00	08/02/2025 08:59	1	NEW/INS OS HOLD ROOM	HOLD	Transferred	NO
						08/31/2025 07:52	09/04/2025 21:10	09/05/2025 04:15	4	MVM TRANSPORT, SAN ANTONIO PROPER	In Transit	Removed	NO
						08/31/2025 07:52	08/31/2025 19:30	09/04/2025 21:09	3	SOUTH TEXAS FAM RESIDENTIAL CENTER	FAMILY	Transferred	NO
						08/31/2025 07:52	08/31/2025 08:52	08/31/2025 19:29	2	MVM TRANSPORT, EL PASO	In Transit	Transferred	NO
						08/31/2025 07:52	08/31/2025 07:52	08/31/2025 08:51	1	EL PASO HOLDROOM	In Transit	Transferred	NO
						07/29/2025 13:51	07/29/2025 23:50	08/22/2025 04:12	2	SOUTH TEXAS FAM RESIDENTIAL CENTER	FAMILY	Removed	NO
						07/29/2025 13:51	07/29/2025 13:51	07/29/2025 21:49	1	SAN ANTONIO DRO HOLD ROOM	HOLD	Transferred	NO
						07/29/2025 13:51	07/29/2025 23:50	08/22/2025 04:12	2	SOUTH TEXAS FAM RESIDENTIAL CENTER	FAMILY	Removed	NO
						07/29/2025 13:51	07/29/2025 13:51	07/29/2025 21:49	1	SAN ANTONIO DRO HOLD ROOM	HOLD	Transferred	NO
						08/20/2025 09:00	09/09/2025 00:50	09/09/2025 07:30	4	MVN TRANSPORTATION, SNA	In Transit	Removed	NO
						08/20/2025 09:00	08/20/2025 21:01	09/09/2025 00:49	3	SOUTH TEXAS FAM RESIDENTIAL CENTER	FAMILY	Transferred	NO
						08/20/2025 09:00	08/20/2025 14:15	08/20/2025 21:00	2	MVM TRANSPORT, PHOENIX	In Transit	Transferred	NO
						08/20/2025 09:00	08/20/2025 09:00	08/20/2025 14:14	1	TAMPA HOLD ROOM	HOLD	Transferred	NO
						08/21/2025 13:18	08/22/2025 19:17		5	SOUTH TEXAS FAM RESIDENTIAL CENTER	FAMILY		NO
						08/21/2025 13:18	08/22/2025 08:01	08/22/2025 19:16	4	MVM TRANSPORT, SAN ANTONIO PROPER	In Transit	Transferred	NO
						08/21/2025 13:18	08/21/2025 22:30	08/22/2025 08:00	3	JFMTCU TEMP HOTEL STAY	Other	Transferred	NO
						08/21/2025 13:18	08/21/2025 16:15	08/21/2025 22:29	2	MVM TRANSPORT, SAN ANTONIO PROPER	In Transit	Transferred	NO
						08/21/2025 13:18	08/21/2025 13:18	08/21/2025 16:14	1	NYC HOLD ROOM	HOLD	Transferred	NO
						07/18/2025 08:13	07/18/2025 23:51	08/07/2025 16:00	4	SOUTH TEXAS FAM RESIDENTIAL CENTER	FAMILY	Order of recognition	NO
						07/18/2025 08:13	07/18/2025 08:17	07/18/2025 23:50	3	MVM TRANSPORT, EL PASO	In Transit	Transferred	NO
						07/18/2025 08:13	07/18/2025 08:15	07/18/2025 08:16	2	ATLANTA DIST. HOLD RM	HOLD	Transferred	NO
						07/18/2025 08:13	07/18/2025 08:13	07/18/2025 08:14	1	EMBASSY SUITES BY HILTON	Other	Transferred	NO
						07/24/2025 09:13	08/07/2025 19:30	08/08/2025 02:55	4	MVM TRANSPORT, SAN ANTONIO PROPER	In Transit	Voluntary departure	NO
						07/24/2025 09:13	07/25/2025 00:11	08/07/2025 19:29	3	SOUTH TEXAS FAM RESIDENTIAL CENTER	FAMILY	Transferred	NO
						07/24/2025 09:13	07/24/2025 10:50	07/25/2025 00:10	2	MVM TRANSPORT, PHOENIX	In Transit	Transferred	NO
						07/24/2025 09:13	07/24/2025 09:13	07/24/2025 10:49	1	MEMPHIS HOLD ROOM	HOLD	Transferred	NO
						07/24/2025 09:11	08/07/2025 19:30	08/08/2025 02:55	4	MVM TRANSPORT, SAN ANTONIO PROPER	In Transit	Voluntary departure	NO
						07/24/2025 09:11	07/25/2025 00:11	08/07/2025 19:29	3	SOUTH TEXAS FAM RESIDENTIAL CENTER	FAMILY	Transferred	NO
						07/24/2025 09:11	07/24/2025 10:50	07/25/2025 00:10	2	MVM TRANSPORT, PHOENIX	In Transit	Transferred	NO
						07/24/2025 09:11	07/24/2025 09:11	07/24/2025 10:49	1	MEMPHIS HOLD ROOM	HOLD	Transferred	NO
						07/24/2025 08:30	07/31/2025 23:12	08/01/2025 07:00	5	MVM TRANSPORT, SAN ANTONIO PROPER	In Transit	Removed	NO
						07/24/2025 08:30	07/25/2025 13:11	07/31/2025 23:11	4	SOUTH TEXAS FAM RESIDENTIAL CENTER	FAMILY	Transferred	NO
						07/24/2025 08:30	07/24/2025 23:23	07/25/2025 13:10	3	MVM TRANSPORT, EL PASO	In Transit	Transferred	NO
						07/24/2025 08:30	07/24/2025 16:00	07/24/2025 23:22	2	DENVER HOLD ROOM	HOLD	Transferred	NO
						07/24/2025 08:30	07/24/2025 08:30	07/24/2025 14:00	1	PUEBLO HOLDROOM	HOLD	Transferred	NO
						06/05/2025 15:30	08/08/2025 01:05	08/08/2025 06:38	3	MVN TRANSPORTATION, SNA	In Transit	Removed	NO
						06/05/2025 15:30	06/06/2025 02:43	08/08/2025 01:04	2	SOUTH TEXAS FAM RESIDENTIAL CENTER	FAMILY	Transferred	NO
						06/05/2025 15:30	06/05/2025 15:30	06/06/2025 02:42	1	MVM TRANSPORT, PHOENIX	In Transit	Transferred	NO
						06/05/2025 15:30	08/08/2025 01:05	08/08/2025 06:38	3	MVN TRANSPORTATION, SNA	In Transit	Removed	NO
						06/05/2025 15:30	06/06/2025 02:43	08/08/2025 01:04	2	SOUTH TEXAS FAM RESIDENTIAL CENTER	FAMILY	Transferred	NO
						06/05/2025 15:30	06/05/2025 15:30	06/06/2025 02:42	1	MVM TRANSPORT, PHOENIX	In Transit	Transferred	NO
						08/19/2025 18:31	08/21/2025 02:25		3	SOUTH TEXAS FAM RESIDENTIAL CENTER	FAMILY		NO
						08/19/2025 18:31	08/20/2025 10:39	08/21/2025 02:24	2	MVM TRANSPORT, EL PASO	In Transit	Transferred	NO
						08/19/2025 18:31	08/19/2025 18:31	08/20/2025 10:38	1	ALAMOSA HOLDROOM	HOLD	Transferred	NO
						07/02/2025 09:01	08/03/2025 22:30	08/04/2025 08:07	4	MVM TRANSPORT, SAN ANTONIO PROPER	In Transit	Removed	NO
						07/02/2025 09:01	07/02/2025 19:58	08/03/2025 22:29	3	SOUTH TEXAS FAM RESIDENTIAL CENTER	FAMILY	Transferred	NO
						07/02/2025 09:01	07/02/2025 14:50	07/02/2025 19:57	2	MVM TRANSPORT, SAN ANTONIO PROPER	In Transit	Transferred	NO
						07/02/2025 09:01	07/02/2025 09:01	07/02/2025 14:49	1	AUSTIN DRO HOLD ROOM	HOLD	Transferred	NO
						07/02/2025 08:00	08/03/2025 22:30	08/04/2025 08:07	4	MVM TRANSPORT, SAN ANTONIO PROPER	In Transit	Removed	NO
						07/02/2025 08:00	07/02/2025 19:58	08/03/2025 22:29	3	SOUTH TEXAS FAM RESIDENTIAL CENTER	FAMILY	Transferred	NO
						07/02/2025 08:00	07/02/2025 14:50	07/02/2025 19:57	2	MVM TRANSPORT, SAN ANTONIO PROPER	In Transit	Transferred	NO
						07/02/2025 08:00	07/02/2025 08:00	07/02/2025 14:49	1	AUSTIN DRO HOLD ROOM	HOLD	Transferred	NO
						07/02/2025 08:32	08/03/2025 22:30	08/04/2025 08:07	4	MVM TRANSPORT, SAN ANTONIO PROPER	In Transit	Removed	NO
						07/02/2025 08:32	07/02/2025 19:58	08/03/2025 22:29	3	SOUTH TEXAS FAM RESIDENTIAL CENTER	FAMILY	Transferred	NO
						07/02/2025 08:32	07/02/2025 14:50	07/02/2025 19:57	2	MVM TRANSPORT, SAN ANTONIO PROPER	In Transit	Transferred	NO
						07/02/2025 08:32	07/02/2025 08:32	07/02/2025 14:49	1	AUSTIN DRO HOLD ROOM	HOLD	Transferred	NO
						07/25/2025 15:40	08/28/2025 12:00	08/29/2025 01:30	6	MVM TRANSPORT, EL PASO	In Transit	Removed	NO
						07/25/2025 15:40	07/26/2025 02:11	08/28/2025 11:59	5	SOUTH TEXAS FAM RESIDENTIAL CENTER	FAMILY	Transferred	NO
07/25/2025 15:40	07/25/2025 20:16	07/26/2025 02:10	4	MVM TRANSPORT, EL PASO	In Transit	Transferred	NO						
07/25/2025 15:40	07/25/2025 17:25	07/25/2025 20:15	3	JFMTCU TEMP HOTEL STAY	Other	Transferred	NO						
07/25/2025 15:40	07/25/2025 16:40	07/25/2025 17:24	6	MVM TRANSPORT, EL PASO	In Transit	Transferred	NO						
07/25/2025 15:40	07/25/2025 15:40	07/25/2025 16:39	1	ICE EL PASO HOLD ROOM	In Transit	Transferred	NO						
07/25/2025 15:40	08/29/2025 12:00	08/29/2025 01:30	6	MVM TRANSPORT, EL PASO	In Transit	Removed	NO						
07/25/2025 15:40	07/26/2025 02:11	08/28/2025 11:59	5	SOUTH TEXAS FAM RESIDENTIAL CENTER	FAMILY	Transferred	NO						
07/25/2025 15:40	07/25/2025 20:16	07/26/2025 02:10	4	MVM TRANSPORT, EL PASO	In Transit	Transferred	NO						
07/25/2025 15:40	07/25/2025 17:25	07/25/2025 20:15	3	JFMTCU TEMP HOTEL STAY	Other	Transferred	NO						
07/25/2025 15:40	07/25/2025 16:40	07/25/2025 17:24	2	MVM TRANSPORT, EL PASO	In Transit	Transferred	NO						
07/25/2025 15:40	07/25/2025 15:40	07/25/2025 16:39	1	ICE EL PASO HOLD ROOM	In Transit	Transferred	NO						
07/25/2025 15:40	08/29/2025 12:00	08/29/2025 01:30	6	MVM TRANSPORT, EL PASO	In Transit	Removed	NO						
07/25/2025 15:40	07/26/2025 02:11	08/28/2025 11:59	5	SOUTH TEXAS FAM RESIDENTIAL CENTER	FAMILY	Transferred	NO						
07/25/2025 15:40	07/25/2025 20:16	07/26/2025 02:10	4	MVM TRANSPORT, EL PASO	In Transit	Transferred	NO						
07/25/2025 15:40	07/25/2025 17:25	07/25/2025 20:15	3	JFMTCU TEMP HOTEL STAY	Other	Transferred	NO						
07/25/2025 15:40	07/25/2025 16:40	07/25/2025 17:24	2	MVM TRANSPORT, EL PASO	In Transit	Transferred	NO						
07/25/2025 15:40	07/25/2025 15:40	07/25/2025 16:39	1	ICE EL PASO HOLD ROOM	In Transit	Transferred	NO						



Detainee Information					Detention History Information								Placement Information
Subject ID	Alien File Number	Given Name	Family Name	Country of Citizenship	Birth Date	Initial ICE Book-in Date	Book-in Date	Book-out Date	Book-in Counter	Facility Name	Facility Type	Release Reason	Unaccompanied Juvenile Y/N
						07/25/2025 15:40	08/28/2025 15:40	07/25/2025 16:39	1	ICE EL PASO HOLD ROOM	HOLD	Transferred	NO
						08/28/2025 10:09	08/28/2025 17:27		3	SOUTH TEXAS FAM RESIDENTIAL CENTER	FAMILY		NO
						08/28/2025 10:09	08/28/2025 12:46	08/28/2025 17:26	2	MVN TRANSPORTATION, SNA	In Transit	Transferred	NO
						08/28/2025 10:09	08/28/2025 10:09	08/28/2025 12:45	1	AUSTIN DRO HOLD ROOM	HOLD	Transferred	NO
						07/21/2025 09:38	07/21/2025 17:00	08/15/2025 15:57	2	SOUTH TEXAS FAM RESIDENTIAL CENTER	FAMILY	Order of recognition	NO
						07/21/2025 09:38	07/21/2025 09:38	07/21/2025 15:10	1	SAN ANTONIO DRO HOLD ROOM	HOLD	Transferred	NO
						07/09/2025 15:46	07/09/2025 23:25	08/11/2025 15:00	3	SOUTH TEXAS FAM RESIDENTIAL CENTER	FAMILY	Order of recognition	NO
						07/09/2025 15:46	07/09/2025 16:45	07/09/2025 23:24	2	MVM TRANSPORT, EL PASO	In Transit	Transferred	NO
						07/09/2025 15:46	07/09/2025 15:46	07/09/2025 16:44	1	EMBASSY SUITES BY HILTON	Other	Transferred	NO
						07/30/2025 11:00	08/02/2025 11:38	08/20/2025 13:55	4	SOUTH TEXAS FAM RESIDENTIAL CENTER	FAMILY	Paroled	NO
						07/30/2025 11:00	07/31/2025 06:33	08/02/2025 11:38	3	SOUTH TEXAS FAM RESIDENTIAL CENTER	FAMILY	Processing Disposition Changed Locally	NO
						07/30/2025 11:00	07/30/2025 23:24	07/31/2025 06:32	2	MVM TRANSPORT, EL PASO	In Transit	Transferred	NO
						07/30/2025 11:00	07/30/2025 11:00	07/30/2025 23:23	1	MIDLAND, TX ERO HOLDRROOM	HOLD	Transferred	NO
						08/11/2025 13:00	08/12/2025 01:00	08/22/2025 04:12	2	SOUTH TEXAS FAM RESIDENTIAL CENTER	FAMILY	Removed	NO
						08/11/2025 13:00	08/11/2025 13:00	08/11/2025 20:11	1	SAN ANTONIO DRO HOLD ROOM	HOLD	Transferred	NO
						08/11/2025 13:00	08/12/2025 01:00	08/22/2025 04:12	2	SOUTH TEXAS FAM RESIDENTIAL CENTER	FAMILY	Removed	NO
						08/11/2025 13:00	08/11/2025 13:00	08/11/2025 20:11	1	SAN ANTONIO DRO HOLD ROOM	HOLD	Transferred	NO
						08/19/2025 07:10	08/28/2025 06:35	08/28/2025 10:20	3	MVM TRANSPORT, SAN ANTONIO PROPER	In Transit	Removed	NO
						08/19/2025 07:10	08/19/2025 19:54	08/28/2025 06:34	2	SOUTH TEXAS FAM RESIDENTIAL CENTER	FAMILY	Transferred	NO
						08/19/2025 07:10	08/19/2025 07:10	08/19/2025 19:53	1	MVM TRANSPORT, PHOENIX	In Transit	Transferred	NO
						06/04/2025 14:27	08/21/2025 23:30	08/21/2025 03:45	5	MVN TRANSPORTATION, SNA	In Transit	Removed	NO
						06/04/2025 14:27	06/27/2025 22:22	08/21/2025 23:29	4	HANDS OF HEALING SUNSHINE FOSTER	ORR	Transferred	NO
						06/04/2025 14:27	06/27/2025 14:13	06/27/2025 22:21	3	MVM TRANSPORT, SAN ANTONIO PROPER	In Transit	Transferred	NO
						06/04/2025 14:27	06/05/2025 01:28	06/27/2025 14:12	2	SOUTH TEXAS FAM RESIDENTIAL CENTER	FAMILY	Transferred	NO
						06/04/2025 14:27	06/04/2025 14:27	06/05/2025 01:27	1	MVM TRANSPORT, EL PASO	In Transit	Transferred	NO
						06/04/2025 14:27	08/21/2025 23:30	08/22/2025 03:45	5	MVN TRANSPORTATION, SNA	In Transit	Removed	NO
						06/04/2025 14:27	06/27/2025 22:22	08/21/2025 23:29	4	HANDS OF HEALING SUNSHINE FOSTER	ORR	Transferred	NO
						06/04/2025 14:27	06/27/2025 14:13	06/27/2025 22:21	3	MVM TRANSPORT, SAN ANTONIO PROPER	In Transit	Transferred	NO
						06/04/2025 14:27	06/05/2025 01:28	06/27/2025 14:12	2	SOUTH TEXAS FAM RESIDENTIAL CENTER	FAMILY	Transferred	NO
						06/04/2025 14:27	06/04/2025 14:27	06/05/2025 01:27	1	MVM TRANSPORT, EL PASO	In Transit	Transferred	NO
						07/23/2025 02:56	08/07/2025 19:30	08/08/2025 02:55	2	MVM TRANSPORT, SAN ANTONIO PROPER	In Transit	Voluntary departure	NO
						07/23/2025 02:56	07/23/2025 02:56	08/07/2025 19:30	1	SOUTH TEXAS FAM RESIDENTIAL CENTER	FAMILY	Transferred	NO
						08/26/2025 06:45	08/26/2025 20:36		3	SOUTH TEXAS FAM RESIDENTIAL CENTER	FAMILY		NO
						08/26/2025 06:45	08/26/2025 07:45	08/26/2025 20:35	2	MVM TRANSPORT, EL PASO	In Transit	Transferred	NO
						08/26/2025 06:45	08/26/2025 06:45	08/26/2025 07:44	1	EL PASO HOLDRROOM	In Transit	Transferred	NO
						07/30/2025 11:30	08/07/2025 04:01	08/07/2025 07:50	4	MVN TRANSPORTATION, SNA	In Transit	Removed	NO
						07/30/2025 11:30	07/30/2025 23:11	08/07/2025 04:00	3	JFMTCU TEMP HOTEL STAY	Other	Transferred	NO
						07/30/2025 11:30	07/30/2025 13:45	07/30/2025 23:10	2	MVN TRANSPORTATION, SNA	In Transit	Transferred	NO
						07/30/2025 11:30	07/30/2025 11:30	07/30/2025 13:44	1	ORLANDO HOLD ROOM	HOLD	Transferred	NO
						08/27/2025 13:45	08/27/2025 19:53		3	SOUTH TEXAS FAM RESIDENTIAL CENTER	FAMILY		NO
						08/27/2025 13:45	08/27/2025 14:45	08/27/2025 19:52	2	MVN TRANSPORTATION, SNA	In Transit	Transferred	NO
						08/27/2025 13:45	08/27/2025 13:45	08/27/2025 14:44	1	RIO GRANDE VALLEY STAGING	STAGING	Transferred	NO
						06/24/2025 11:10	08/07/2025 19:30	08/08/2025 02:55	4	MVM TRANSPORT, SAN ANTONIO PROPER	In Transit	Voluntary departure	NO
						06/24/2025 11:10	06/25/2025 00:20	08/07/2025 19:29	3	SOUTH TEXAS FAM RESIDENTIAL CENTER	FAMILY	Transferred	NO
						06/24/2025 11:10	06/24/2025 12:10	06/25/2025 00:19	2	MVM TRANSPORT, EL PASO	In Transit	Transferred	NO
						06/24/2025 11:10	06/24/2025 11:10	06/24/2025 12:09	1	DETROIT HOLDRROOM	HOLD	Transferred	NO
						08/12/2025 13:00	08/29/2025 00:30	08/29/2025 09:01	3	MVM TRANSPORT, SAN ANTONIO PROPER	In Transit	Removed	NO
						08/12/2025 13:00	08/13/2025 00:39	08/29/2025 00:29	2	SOUTH TEXAS FAM RESIDENTIAL CENTER	FAMILY	Transferred	NO
						08/12/2025 13:00	08/12/2025 13:00	08/13/2025 00:38	1	MVM TRANSPORT, EL PASO	In Transit	Transferred	NO
						08/18/2025 09:30	08/19/2025 23:46		4	SOUTH TEXAS FAM RESIDENTIAL CENTER	FAMILY		NO
						08/18/2025 09:30	08/19/2025 09:00	08/19/2025 23:45	3	MVM TRANSPORT, EL PASO	In Transit	Transferred	NO
						08/18/2025 09:30	08/19/2025 08:00	08/19/2025 08:59	2	LOS CUST CASE	HOLD	Transferred	NO
						08/18/2025 09:30	08/18/2025 09:30	08/18/2025 16:36	1	VENTURA CUSTODY CASE	HOLD	Transferred	NO
						08/12/2025 15:15	08/28/2025 14:01	08/28/2025 18:00	5	MVM TRANSPORT, SAN ANTONIO PROPER	In Transit	Removed	NO
						08/12/2025 15:15	08/27/2025 17:45	08/28/2025 14:00	4	JFMTCU TEMP HOTEL STAY	Other	Transferred	NO
						08/12/2025 15:15	08/27/2025 05:30	08/27/2025 17:44	3	MVM TRANSPORT, SAN ANTONIO PROPER	In Transit	Transferred	NO
						08/12/2025 15:15	08/13/2025 02:46	08/27/2025 05:29	2	SOUTH TEXAS FAM RESIDENTIAL CENTER	FAMILY	Transferred	NO
						08/12/2025 15:15	08/12/2025 15:15	08/13/2025 02:45	1	MVN TRANSPORTATION, SNA	In Transit	Transferred	NO
						07/24/2025 18:55	07/25/2025 02:39	08/15/2025 07:00	2	SOUTH TEXAS FAM RESIDENTIAL CENTER	FAMILY	Order of recognition	NO
						07/24/2025 18:55	07/24/2025 18:55	07/25/2025 02:38	1	MVM TRANSPORT, EL PASO	In Transit	Transferred	NO
					07/07/2025 14:52	07/31/2025 20:27	08/01/2025 03:52	3	MVM TRANSPORT, SAN ANTONIO PROPER	In Transit	Voluntary departure	NO	
					07/07/2025 14:52	07/08/2025 00:00	07/31/2025 20:26	2	SOUTH TEXAS FAM RESIDENTIAL CENTER	FAMILY	Transferred	NO	
					07/07/2025 14:52	07/07/2025 14:52	07/07/2025 21:59	1	SAN ANTONIO DRO HOLD ROOM	HOLD	Transferred	NO	
					08/30/2025 15:00	08/30/2025 18:42		3	SOUTH TEXAS FAM RESIDENTIAL CENTER	FAMILY		NO	
					08/30/2025 15:00	08/30/2025 16:00	08/30/2025 18:41	2	MVM TRANSPORT, SAN ANTONIO PROPER	In Transit	Transferred	NO	
					08/30/2025 15:00	08/30/2025 15:00	08/30/2025 15:59	1	DEL RIO DRO HOLD ROOM	HOLD	Transferred	NO	
					07/30/2025 13:34	08/07/2025 19:30	08/08/2025 02:55	4	MVM TRANSPORT, SAN ANTONIO PROPER	In Transit	Removed	NO	
					07/30/2025 13:34	07/31/2025 02:58	08/07/2025 19:29	3	SOUTH TEXAS FAM RESIDENTIAL CENTER	FAMILY	Transferred	NO	
					07/30/2025 13:34	07/30/2025 16:00	07/31/2025 02:57	2	MVM TRANSPORT, EL PASO	In Transit	Transferred	NO	
					07/30/2025 13:34	07/30/2025 13:34	07/31/2025 15:59	1	DENVER HOLD ROOM	HOLD	Transferred	NO	
					07/30/2025 13:35	08/07/2025 19:30	08/08/2025 02:55	1	MVN TRANSPORT, SAN ANTONIO PROPER	In Transit	Transferred	NO	
					07/30/2025 13:35	07/31/2025 02:58	08/07/2025 19:29	3	SOUTH TEXAS FAM RESIDENTIAL CENTER	FAMILY	Transferred	NO	
					07/30/2025 13:35	07/30/2025 16:00	07/31/2025 02:57	2	MVM TRANSPORT, EL PASO	In Transit	Transferred	NO	
					07/30/2025 13:35	07/30/2025 13:35	07/30/2025 15:59	1	DENVER HOLD ROOM	HOLD	Transferred	NO	
					07/02/2025 10:05	07/02/2025 14:26	08/24/2025 08:17	2	SOUTH TEXAS FAM RESIDENTIAL CENTER	FAMILY	Paroled	NO	
					07/02/2025 10:05	07/02/2025 10:05	07/02/2025 14:25	1	MVN TRANSPORTATION, SNA	In Transit	Transferred	NO	
					07/12/2025 08:12	07/13/2025 02:00	08/01/2025 16:20	3	SOUTH TEXAS FAM RESIDENTIAL CENTER	FAMILY	Order of recognition	NO	
					07/12/2025 08:12	07/12/2025 09:12	07/13/2025 01:59	2	MVM TRANSPORT, EL PASO	In Transit	Transferred	NO	
					07/12/2025 08:12	07/12/2025 08:12	07/12/2025 09:11	1	LOS CUST CASE	HOLD	Transferred	NO	
					07/25/2025 14:45	08/07/2025 19:30	08/08/2025 02:55	4	MVM TRANSPORT, SAN ANTONIO PROPER	In Transit	Voluntary departure	NO	
					07/25/2025 14:45	07/26/2025 04:12	08/07/2025 19:29	3	SOUTH TEXAS FAM RESIDENTIAL CENTER	FAMILY	Transferred	NO	
					07/25/2025 14:45	07/25/2025 15:45	07/26/2025 04:11	2	MVM TRANSPORT, EL PASO	In Transit	Transferred	NO	
					07/25/2025 14:45	07/25/2025 14:45	07/25/2025 15:44	1	DENVER HOLD ROOM	HOLD	Transferred	NO	
					07/25/2025 14:45	08/07/2025 19:30	08/08/2025 02:55	4	MVM TRANSPORT, SAN ANTONIO PROPER	In Transit	Voluntary departure	NO	
					07/25/2025 14:45	07/26/2025 04:12	08/07/2025 19:29	3	SOUTH TEXAS FAM RESIDENTIAL CENTER	FAMILY	Transferred	NO	
					07/25/2025 14:45	07/25/2025 15:45	07/26/2025 04:11	2	MVM TRANSPORT, EL PASO	In Transit	Transferred	NO	
					08/07/2025 11:15	08/08/2025 16:54	08/28/2025 12:00	2	SOUTH TEXAS FAM RESIDENTIAL CENTER	FAMILY	Order of recognition	NO	

Detainee Information					Detention History Information								Placement Information
Subject ID	Alien File Number	Given Name	Family Name	Country of Citizenship	Birth Date	Initial ICE Book-in Date	Book-in Date	Book-out Date	Book-in Counter	Facility Name	Facility Type	Release Reason	Unaccompanied Juvenile Y/N
						08/07/2025 11:15	08/07/2025 11:15	08/07/2025 18:17	1	SAN ANTONIO DRO HOLD ROOM	HOLD	Transferred	NO
						08/07/2025 11:15	08/10/2025 06:00	08/28/2025 12:01	2	SOUTH TEXAS FAM RESIDENTIAL CENTER	FAMILY	Order of recognizance	NO
						08/07/2025 11:15	08/07/2025 11:15	08/07/2025 19:18	1	SAN ANTONIO DRO HOLD ROOM	HOLD	Transferred	NO
						06/03/2025 12:08	06/04/2025 16:17	08/06/2025 15:00	5	SOUTH TEXAS FAM RESIDENTIAL CENTER	FAMILY	Paroled	NO
						06/03/2025 12:08	06/04/2025 03:51	06/04/2025 16:16	4	MVM TRANSPORTATION, SNA	In Transit	Transferred	NO
						06/03/2025 12:08	06/03/2025 23:15	06/04/2025 03:50	3	IFMTCU TEMP HOTEL STAY	Other	Transferred	NO
						06/03/2025 12:08	06/03/2025 21:50	06/03/2025 23:14	2	MVM TRANSPORTATION, SNA	In Transit	Transferred	NO
						06/03/2025 12:08	06/03/2025 12:08	06/03/2025 21:49	1	SACRAMENTO HOLD	HOLD	Transferred	NO
						08/05/2025 07:30	08/11/2025 15:01	08/11/2025 19:12	8	MVM TRANSPORTATION, SNA	In Transit	Voluntary departure	NO
						08/05/2025 07:30	08/10/2025 16:00	08/11/2025 15:00	7	IFMTCU TEMP HOTEL STAY	Other	Transferred	NO
						08/05/2025 07:30	08/10/2025 10:28	08/10/2025 15:59	6	MVM TRANSPORTATION, SNA	In Transit	Transferred	NO
						08/05/2025 07:30	08/07/2025 11:35	08/10/2025 10:27	5	IFMTCU TEMP HOTEL STAY	Other	Transferred	NO
						08/05/2025 07:30	08/07/2025 03:01	08/07/2025 11:34	4	MVM TRANSPORTATION, SNA	In Transit	Transferred	NO
						08/05/2025 07:30	08/05/2025 23:00	08/07/2025 03:00	3	IFMTCU TEMP HOTEL STAY	Other	Transferred	NO
						08/05/2025 07:30	08/05/2025 08:30	08/05/2025 22:59	2	MVM TRANSPORTATION, SNA	In Transit	Transferred	NO
						08/05/2025 07:30	08/05/2025 07:30	08/05/2025 08:29	1	BUFFALO HOLD ROOM	HOLD	Transferred	NO
						08/05/2025 12:48	08/06/2025 01:57	08/25/2025 15:08	3	SOUTH TEXAS FAM RESIDENTIAL CENTER	FAMILY	Order of recognizance	NO
						08/05/2025 12:48	08/05/2025 15:35	08/06/2025 01:56	2	MVM TRANSPORT, EL PASO	In Transit	Transferred	NO
						08/05/2025 12:48	08/05/2025 12:48	08/05/2025 15:34	1	DENVER HOLD ROOM	HOLD	Transferred	NO
						07/17/2025 17:35	08/14/2025 16:00	08/15/2025 03:20	4	MVM TRANSPORT, SAN ANTONIO PROPER	In Transit	Removed	NO
						07/17/2025 17:35	07/18/2025 02:59	08/14/2025 15:59	3	SOUTH TEXAS FAM RESIDENTIAL CENTER	FAMILY	Transferred	NO
						07/17/2025 17:35	07/17/2025 18:35	07/18/2025 02:58	2	MVM TRANSPORT, EL PASO	In Transit	Transferred	NO
						07/17/2025 17:35	07/17/2025 17:35	07/17/2025 18:34	1	EL PASO HOLDROOM	In Transit	Transferred	NO
						06/03/2025 07:45	06/04/2025 02:22		3	SOUTH TEXAS FAM RESIDENTIAL CENTER	FAMILY	Transferred	NO
						06/03/2025 07:45	06/03/2025 15:00	06/04/2025 02:21	2	MVM TRANSPORT, PHOENIX	In Transit	Transferred	NO
						06/03/2025 07:45	06/03/2025 07:45	06/03/2025 14:59	1	PUEBLO HOLDROOM	HOLD	Transferred	NO
						06/03/2025 07:45	06/04/2025 02:22		3	SOUTH TEXAS FAM RESIDENTIAL CENTER	FAMILY	Transferred	NO
						06/03/2025 07:45	06/03/2025 15:00	06/04/2025 02:21	2	MVM TRANSPORT, PHOENIX	In Transit	Transferred	NO
						06/03/2025 07:45	06/03/2025 07:45	06/03/2025 14:59	1	PUEBLO HOLDROOM	HOLD	Transferred	NO
						06/03/2025 07:45	06/04/2025 02:22		3	SOUTH TEXAS FAM RESIDENTIAL CENTER	FAMILY	Transferred	NO
						06/03/2025 07:45	06/03/2025 15:00	06/04/2025 02:21	2	MVM TRANSPORT, PHOENIX	In Transit	Transferred	NO
						06/03/2025 07:45	06/03/2025 07:45	06/03/2025 14:59	1	PUEBLO HOLDROOM	HOLD	Transferred	NO
						06/03/2025 07:45	06/03/2025 15:00	06/04/2025 02:21	3	SOUTH TEXAS FAM RESIDENTIAL CENTER	FAMILY	Transferred	NO
						06/03/2025 07:45	06/03/2025 07:45	06/03/2025 14:59	1	PUEBLO HOLDROOM	HOLD	Transferred	NO
						06/03/2025 07:45	06/04/2025 02:22		3	SOUTH TEXAS FAM RESIDENTIAL CENTER	FAMILY	Transferred	NO
						06/03/2025 07:45	06/03/2025 15:00	06/04/2025 02:21	2	MVM TRANSPORT, PHOENIX	In Transit	Transferred	NO
						06/03/2025 07:45	06/03/2025 07:45	06/03/2025 14:59	1	PUEBLO HOLDROOM	HOLD	Transferred	NO
						06/03/2025 07:45	06/04/2025 02:22		3	SOUTH TEXAS FAM RESIDENTIAL CENTER	FAMILY	Transferred	NO
						06/03/2025 07:45	06/03/2025 15:00	06/04/2025 02:21	2	MVM TRANSPORT, PHOENIX	In Transit	Transferred	NO
						06/03/2025 07:45	06/03/2025 07:45	06/03/2025 14:59	1	PUEBLO HOLDROOM	HOLD	Transferred	NO
						08/09/2025 11:15	08/13/2025 23:24	08/14/2025 02:42	6	MVM TRANSPORTATION, SNA	In Transit	Removed	NO
						08/09/2025 11:15	08/12/2025 10:30	08/13/2025 23:23	5	IFMTCU TEMP HOTEL STAY	Other	Transferred	NO
						08/09/2025 11:15	08/12/2025 03:01	08/12/2025 10:29	4	MVM TRANSPORTATION, SNA	In Transit	Transferred	NO
						08/09/2025 11:15	08/09/2025 22:10	08/12/2025 03:00	3	IFMTCU TEMP HOTEL STAY	Other	Transferred	NO
						08/09/2025 11:15	08/09/2025 12:15	08/09/2025 22:09	2	MVM TRANSPORTATION, SNA	In Transit	Transferred	NO
						08/09/2025 11:15	08/09/2025 11:15	08/09/2025 12:14	1	NYC HOLD ROOM	HOLD	Transferred	NO
						08/12/2025 15:56	08/19/2025 03:31	08/19/2025 07:20	6	MVM TRANSPORT, SAN ANTONIO PROPER	In Transit	Removed	NO
						08/12/2025 15:56	08/18/2025 21:31	08/19/2025 03:30	5	IFMTCU TEMP HOTEL STAY	Other	Transferred	NO
						08/12/2025 15:56	08/18/2025 07:20	08/18/2025 21:30	4	MVM TRANSPORT, SAN ANTONIO PROPER	In Transit	Transferred	NO
						08/12/2025 15:56	08/13/2025 03:15	08/18/2025 07:19	3	SOUTH TEXAS FAM RESIDENTIAL CENTER	FAMILY	Transferred	NO
						08/12/2025 15:56	08/12/2025 16:56	08/13/2025 03:14	2	MVM TRANSPORT, EL PASO	In Transit	Transferred	NO
						08/12/2025 15:56	08/12/2025 15:56	08/12/2025 16:55	1	NYC HOLD ROOM	HOLD	Transferred	NO
						06/24/2025 15:37	08/04/2025 20:20	08/05/2025 05:05	6	MVM TRANSPORT, SAN ANTONIO PROPER	In Transit	Removed	NO
						06/24/2025 15:37	08/01/2025 20:59	08/04/2025 20:19	5	SOUTH TEXAS FAM RESIDENTIAL CENTER	FAMILY	Transferred	NO
						06/24/2025 15:37	08/01/2025 14:26	08/01/2025 20:58	4	MVM TRANSPORT, SAN ANTONIO PROPER	In Transit	Transferred	NO
						06/24/2025 15:37	08/01/2025 11:15	08/01/2025 14:25	3	IFMTCU TEMP HOTEL STAY	Other	Transferred	NO
						06/24/2025 15:37	07/31/2025 20:27	08/01/2025 11:14	2	MVM TRANSPORT, SAN ANTONIO PROPER	In Transit	Transferred	NO
						06/24/2025 15:37	06/24/2025 15:37	07/31/2025 20:26	1	SOUTH TEXAS FAM RESIDENTIAL CENTER	FAMILY	Transferred	NO
						07/24/2025 14:15	07/25/2025 01:56	08/14/2025 06:25	2	SOUTH TEXAS FAM RESIDENTIAL CENTER	FAMILY	Paroled	NO
						07/24/2025 14:15	07/24/2025 14:15	07/25/2025 01:55	1	MVM TRANSPORT, EL PASO	In Transit	Transferred	NO
						07/24/2025 14:15	07/25/2025 01:56	08/14/2025 06:25	2	SOUTH TEXAS FAM RESIDENTIAL CENTER	FAMILY	Paroled	NO
						07/24/2025 14:15	07/24/2025 14:15	07/25/2025 01:55	1	MVM TRANSPORT, EL PASO	In Transit	Transferred	NO
						07/24/2025 14:15	07/25/2025 01:56	08/14/2025 06:26	2	SOUTH TEXAS FAM RESIDENTIAL CENTER	FAMILY	Paroled	NO
						07/24/2025 14:15	07/24/2025 14:15	07/25/2025 01:55	1	MVM TRANSPORT, EL PASO	In Transit	Transferred	NO
						08/05/2025 15:00	08/08/2025 17:04	08/25/2025 15:07	2	SOUTH TEXAS FAM RESIDENTIAL CENTER	FAMILY	Order of recognizance	NO
						08/05/2025 15:00	08/05/2025 15:00	08/05/2025 22:35	1	SAN ANTONIO DRO HOLD ROOM	HOLD	Transferred	NO
						08/05/2025 15:00	08/08/2025 17:05	08/25/2025 15:06	2	SOUTH TEXAS FAM RESIDENTIAL CENTER	FAMILY	Order of recognizance	NO
						08/05/2025 15:00	08/05/2025 15:00	08/05/2025 22:35	1	SAN ANTONIO DRO HOLD ROOM	HOLD	Transferred	NO
						03/28/2025 09:26	08/28/2025 11:51	08/28/2025 13:52	12	MVM TRANSPORT, SAN ANTONIO PROPER	In Transit	Voluntary departure	NO
						03/28/2025 09:26	08/27/2025 19:40	08/28/2025 11:50	11	IFMTCU TEMP HOTEL STAY	Other	Transferred	NO
						03/28/2025 09:26	08/27/2025 11:07	08/27/2025 19:39	10	MVM TRANSPORT, SAN ANTONIO PROPER	In Transit	Transferred	NO
						03/28/2025 09:26	04/12/2025 11:01	08/27/2025 11:06	9	COMPASS CONNECTIONS SNA TFC	ORR	Transferred	NO
						03/28/2025 09:26	04/12/2025 09:06	04/12/2025 11:00	8	MVM TRANSPORT, SAN ANTONIO PROPER	In Transit	Transferred	NO
						03/28/2025 09:26	04/09/2025 18:36	04/12/2025 09:05	7	SOUTH TEXAS FAM RESIDENTIAL CENTER	FAMILY	Transferred	NO
						03/28/2025 09:26	04/09/2025 11:23	04/09/2025 18:35	6	KARNES CO IMMIGRATION PROCESS CTR	DIGSA	Transferred	NO
						03/28/2025 09:26	04/07/2025 22:16	04/09/2025 10:46	5	SOUTH TEXAS ICE PROCESSING CENTER	CDF	Transferred	NO
						03/28/2025 09:26	04/07/2025 19:10	04/07/2025 22:15	4	MVM TRANSPORT, SAN ANTONIO PROPER	In Transit	Transferred	NO
						03/28/2025 09:26	03/29/2025 00:16	04/07/2025 19:09	3	KARNES CO IMMIGRATION PROCESS CTR	DIGSA	Transferred	NO
						03/28/2025 09:26	03/28/2025 14:07	03/29/2025 00:15	2	MVM TRANSPORT, SAN ANTONIO PROPER	In Transit	Transferred	NO
03/28/2025 09:26	03/28/2025 09:26	03/28/2025 14:06	1	CHARLESTON, SC HOLD ROOM	HOLD	Transferred	NO						
03/28/2025 10:13	08/28/2025 11:51	08/28/2025 13:52	12	MVM TRANSPORT, SAN ANTONIO PROPER	In Transit	Voluntary departure	NO						
03/28/2025 10:13	08/27/2025 19:40	08/28/2025 11:50	11	IFMTCU TEMP HOTEL STAY	Other	Transferred	NO						
03/28/2025 10:13	08/27/2025 11:07	08/27/2025 19:39	10	MVM TRANSPORT, SAN ANTONIO PROPER	In Transit	Transferred	NO						
03/28/2025 10:13	04/12/2025 11:01	08/27/2025 11:06	9	COMPASS CONNECTIONS SNA TFC	ORR	Transferred	NO						
03/28/2025 10:13	04/12/2025 09:06	04/12/2025 11:00	8	MVM TRANSPORT, SAN ANTONIO PROPER	In Transit	Transferred	NO						
03/28/2025 10:13	04/09/2025 18:34	04/12/2025 09:05	7	SOUTH TEXAS FAM RESIDENTIAL CENTER	FAMILY	Transferred	NO						
03/28/2025 10:13	04/09/2025 11:16	04/09/2025 18:33	6	KARNES CO IMMIGRATION PROCESS CTR	DIGSA	Transferred	NO						
03/28/2025 10:13	04/07/2025 22:12	04/09/2025 10:47	5	SOUTH TEXAS ICE PROCESSING CENTER	CDF	Transferred	NO						
03/28/2025 10:13	04/07/2025 19:10	04/07/2025 22:15	4	MVM TRANSPORT, SAN ANTONIO PROPER	In Transit	Transferred	NO						
03/28/2025 10:13	03/29/2025 00:16	04/07/2025 19:09	3	KARNES CO IMMIGRATION PROCESS CTR	DIGSA	Transferred	NO						

Detainee Information					Detention History Information							Placement Information	
Subject ID	Alien File Number	Given Name	Family Name	Country of Citizenship	Birth Date	Initial ICE Book-in Date	Book-in Date	Book-out Date	Book-in Counter	Facility Name	Facility Type	Release Reason	Unaccompanied Juvenile Y/N
						03/28/2025 10:13	03/28/2025 14:07	03/29/2025 00:15	2	MVM TRANSPORT, SAN ANTONIO PROPER	In Transit	Transferred	NO
						03/28/2025 10:13	03/28/2025 10:13	03/28/2025 14:06	1	CHARLESTON, SC HOLD ROOM	HOLD	Transferred	NO
						03/28/2025 09:24	08/28/2025 11:51	08/28/2025 13:52	12	MVM TRANSPORT, SAN ANTONIO PROPER	In Transit	Voluntary departure	NO
						03/28/2025 09:24	08/27/2025 19:40	08/28/2025 11:50	11	IFMTCU TEMP HOTEL STAY	Other	Transferred	NO
						03/28/2025 09:24	08/27/2025 11:07	08/27/2025 19:39	10	MVM TRANSPORT, SAN ANTONIO PROPER	In Transit	Transferred	NO
						03/28/2025 09:24	04/12/2025 11:01	08/27/2025 11:06	9	COMPASS CONNECTIONS SNA TFC	ORR	Transferred	NO
						03/28/2025 09:24	04/12/2025 09:07	04/12/2025 11:00	8	MVM TRANSPORT, SAN ANTONIO PROPER	In Transit	Transferred	NO
						03/28/2025 09:24	04/09/2025 18:33	04/12/2025 09:06	7	SOUTH TEXAS FAM RESIDENTIAL CENTER	FAMILY	Transferred	NO
						03/28/2025 09:24	04/09/2025 11:22	04/09/2025 18:32	6	KARNES CO IMMIGRATION PROCESS CTR	DIGSA	Transferred	NO
						03/28/2025 09:24	04/07/2025 22:16	04/09/2025 10:46	5	SOUTH TEXAS ICE PROCESSING CENTER	CDF	Transferred	NO
						03/28/2025 09:24	04/07/2025 19:10	04/07/2025 22:15	4	MVM TRANSPORT, SAN ANTONIO PROPER	In Transit	Transferred	NO
						03/28/2025 09:24	03/29/2025 00:16	04/07/2025 19:09	3	KARNES CO IMMIGRATION PROCESS CTR	DIGSA	Transferred	NO
						03/28/2025 09:24	03/28/2025 14:07	03/29/2025 00:15	2	MVM TRANSPORT, SAN ANTONIO PROPER	In Transit	Transferred	NO
						03/28/2025 09:24	03/28/2025 09:24	03/28/2025 14:06	1	CHARLESTON, SC HOLD ROOM	HOLD	Transferred	NO
						08/19/2025 16:00	08/20/2025 00:30		2	SOUTH TEXAS FAM RESIDENTIAL CENTER	FAMILY		NO
						08/19/2025 16:00	08/19/2025 16:00	08/19/2025 20:15	1	SAN ANTONIO DRO HOLD ROOM	HOLD	Transferred	NO
						08/02/2025 12:30	08/09/2025 23:20	08/10/2025 08:55	3	MVM TRANSPORT, SAN ANTONIO PROPER	In Transit	Removed	NO
						08/02/2025 12:30	08/03/2025 01:16	08/09/2025 23:19	2	SOUTH TEXAS FAM RESIDENTIAL CENTER	FAMILY	Transferred	NO
						08/02/2025 12:30	08/02/2025 12:30	08/03/2025 01:15	1	MVM TRANSPORT, EL PASO	In Transit	Transferred	NO
						07/08/2025 18:35	08/11/2025 23:15	08/12/2025 07:25	3	MVM TRANSPORT, SAN ANTONIO PROPER	In Transit	Voluntary departure	NO
						07/08/2025 18:35	07/09/2025 03:13	08/11/2025 23:14	2	SOUTH TEXAS FAM RESIDENTIAL CENTER	FAMILY	Transferred	NO
						07/08/2025 18:35	07/08/2025 18:35	07/09/2025 03:12	1	MVM TRANSPORT, PHOENIX	In Transit	Transferred	NO
						08/05/2025 13:05	08/08/2025 01:05	08/08/2025 13:25	3	MVM TRANSPORT, SAN ANTONIO PROPER	In Transit	Removed	NO
						08/05/2025 13:05	08/05/2025 22:41	08/08/2025 01:04	2	SOUTH TEXAS FAM RESIDENTIAL CENTER	FAMILY	Transferred	NO
						08/05/2025 13:05	08/05/2025 13:05	08/05/2025 22:40	1	MVM TRANSPORT, EL PASO	In Transit	Transferred	NO
						07/13/2025 09:32	07/31/2025 20:27	08/01/2025 03:52	5	MVM TRANSPORT, SAN ANTONIO PROPER	In Transit	Removed	NO
						07/13/2025 09:32	07/15/2025 03:38	07/31/2025 20:26	4	SOUTH TEXAS FAM RESIDENTIAL CENTER	FAMILY	Transferred	NO
						07/13/2025 09:32	07/14/2025 12:26	07/15/2025 03:37	3	MVN TRANSPORTATION, SNA	In Transit	Transferred	NO
						07/13/2025 09:32	07/14/2025 09:53	07/14/2025 12:25	2	IFMTCU TEMP HOTEL STAY	Other	Transferred	NO
						07/13/2025 09:32	07/13/2025 09:32	07/14/2025 09:52	1	MVN TRANSPORTATION, SNA	In Transit	Transferred	NO
						08/26/2025 08:45	08/28/2025 11:11		5	SOUTH TEXAS FAM RESIDENTIAL CENTER	FAMILY		NO
						08/26/2025 08:45	08/28/2025 00:01	08/28/2025 11:10	4	MVM TRANSPORT, EL PASO	In Transit	Transferred	NO
						08/26/2025 08:45	08/26/2025 20:32	08/28/2025 00:00	3	IFMTCU TEMP HOTEL STAY	Other	Transferred	NO
						08/26/2025 08:45	08/26/2025 09:45	08/26/2025 20:31	2	MVM TRANSPORT, EL PASO	In Transit	Transferred	NO
						08/26/2025 08:45	08/26/2025 08:45	08/26/2025 09:44	1	EL PASO HOLDRoom	In Transit	Transferred	NO
						07/11/2025 16:15	08/07/2025 19:30	08/08/2025 02:55	3	MVM TRANSPORT, SAN ANTONIO PROPER	In Transit	Removed	NO
						07/11/2025 16:15	07/11/2025 19:22	08/07/2025 19:29	2	SOUTH TEXAS FAM RESIDENTIAL CENTER	FAMILY	Transferred	NO
						07/11/2025 16:15	07/11/2025 16:15	07/11/2025 19:21	1	MVM TRANSPORT, SAN ANTONIO PROPER	In Transit	Transferred	NO
						07/11/2025 16:15	08/07/2025 19:30	08/08/2025 02:55	3	MVM TRANSPORT, SAN ANTONIO PROPER	In Transit	Removed	NO
						07/11/2025 16:15	07/11/2025 19:22	08/07/2025 19:29	2	SOUTH TEXAS FAM RESIDENTIAL CENTER	FAMILY	Transferred	NO
						07/11/2025 16:15	07/11/2025 16:15	07/11/2025 19:21	1	MVM TRANSPORT, SAN ANTONIO PROPER	In Transit	Transferred	NO
						07/11/2025 23:20	07/12/2025 02:54	08/06/2025 15:00	2	SOUTH TEXAS FAM RESIDENTIAL CENTER	FAMILY	Paroled	NO
						07/11/2025 23:20	07/11/2025 23:20	07/12/2025 02:53	1	MVN TRANSPORTATION, SNA	In Transit	Transferred	NO
						07/11/2025 23:20	07/12/2025 02:54	08/06/2025 15:00	2	SOUTH TEXAS FAM RESIDENTIAL CENTER	FAMILY	Paroled	NO
						07/11/2025 23:20	07/11/2025 23:20	07/12/2025 02:53	1	MVM TRANSPORTATION, SNA	In Transit	Transferred	NO
						07/11/2025 16:15	07/11/2025 19:22	08/06/2025 15:00	2	SOUTH TEXAS FAM RESIDENTIAL CENTER	FAMILY	Paroled	NO
						07/11/2025 16:15	07/11/2025 16:15	07/11/2025 19:21	1	MVM TRANSPORT, SAN ANTONIO PROPER	In Transit	Transferred	NO
						07/25/2025 00:30	07/25/2025 03:28	08/09/2025 15:56	2	SOUTH TEXAS FAM RESIDENTIAL CENTER	FAMILY	Paroled	NO
						07/25/2025 00:30	07/25/2025 00:30	07/25/2025 03:27	1	MVM TRANSPORT, SAN ANTONIO PROPER	In Transit	Transferred	NO
						07/30/2025 19:38	07/30/2025 23:03	08/21/2025 06:37	2	SOUTH TEXAS FAM RESIDENTIAL CENTER	FAMILY	Paroled	NO
						07/30/2025 19:38	07/30/2025 19:38	07/30/2025 23:02	1	MVM TRANSPORT, SAN ANTONIO PROPER	In Transit	Transferred	NO
						08/03/2025 13:50	08/03/2025 17:09	08/14/2025 08:00	2	SOUTH TEXAS FAM RESIDENTIAL CENTER	FAMILY	Removed	NO
						08/03/2025 13:50	08/03/2025 13:50	08/03/2025 17:08	1	MVM TRANSPORT, SAN ANTONIO PROPER	In Transit	Transferred	NO
						08/03/2025 13:50	08/03/2025 17:09	08/14/2025 11:22	2	SOUTH TEXAS FAM RESIDENTIAL CENTER	FAMILY	Removed	NO
						08/03/2025 13:50	08/03/2025 13:50	08/03/2025 17:08	1	MVM TRANSPORT, SAN ANTONIO PROPER	In Transit	Transferred	NO
						08/03/2025 13:50	08/03/2025 17:09	08/14/2025 11:20	2	SOUTH TEXAS FAM RESIDENTIAL CENTER	FAMILY	Removed	NO
						08/03/2025 13:50	08/03/2025 13:50	08/03/2025 17:08	1	MVM TRANSPORT, SAN ANTONIO PROPER	In Transit	Transferred	NO
						08/03/2025 13:50	08/03/2025 17:09	08/14/2025 11:18	2	SOUTH TEXAS FAM RESIDENTIAL CENTER	FAMILY	Removed	NO
						08/03/2025 13:50	08/03/2025 13:50	08/03/2025 17:08	1	MVM TRANSPORT, SAN ANTONIO PROPER	In Transit	Transferred	NO
						08/15/2025 08:25	08/20/2025 06:50	08/20/2025 10:25	3	MVM TRANSPORT, SAN ANTONIO PROPER	In Transit	Removed	NO
						08/15/2025 08:25	08/15/2025 11:53	08/20/2025 06:49	2	SOUTH TEXAS FAM RESIDENTIAL CENTER	FAMILY	Transferred	NO
						08/15/2025 08:25	08/15/2025 08:25	08/15/2025 11:52	1	MVM TRANSPORT, SAN ANTONIO PROPER	In Transit	Transferred	NO
						08/15/2025 08:25	08/20/2025 06:50	08/20/2025 10:25	3	MVM TRANSPORT, SAN ANTONIO PROPER	In Transit	Removed	NO
						08/15/2025 08:25	08/15/2025 11:53	08/20/2025 06:49	2	SOUTH TEXAS FAM RESIDENTIAL CENTER	FAMILY	Transferred	NO
						08/15/2025 08:25	08/15/2025 08:25	08/15/2025 11:52	1	MVM TRANSPORT, SAN ANTONIO PROPER	In Transit	Transferred	NO
						08/15/2025 08:25	08/20/2025 06:50	08/20/2025 10:25	3	MVM TRANSPORT, SAN ANTONIO PROPER	In Transit	Removed	NO
						08/15/2025 08:25	08/15/2025 11:53	08/20/2025 06:49	2	SOUTH TEXAS FAM RESIDENTIAL CENTER	FAMILY	Transferred	NO
						08/15/2025 08:25	08/15/2025 08:25	08/15/2025 11:52	1	MVM TRANSPORT, SAN ANTONIO PROPER	In Transit	Transferred	NO
						08/15/2025 08:25	08/20/2025 06:50	08/20/2025 10:25	3	MVM TRANSPORT, SAN ANTONIO PROPER	In Transit	Removed	NO
						08/15/2025 08:25	08/15/2025 11:53	08/20/2025 06:49	2	SOUTH TEXAS FAM RESIDENTIAL CENTER	FAMILY	Transferred	NO
						08/15/2025 08:25	08/15/2025 08:25	08/15/2025 11:52	1	MVM TRANSPORT, SAN ANTONIO PROPER	In Transit	Transferred	NO
						08/15/2025 08:25	08/20/2025 06:50	08/20/2025 10:25	3	MVM TRANSPORT, SAN ANTONIO PROPER	In Transit	Removed	NO
						08/15/2025 08:25	08/15/2025 11:53	08/20/2025 06:49	2	SOUTH TEXAS FAM RESIDENTIAL CENTER	FAMILY	Transferred	NO
						08/15/2025 08:25	08/15/2025 08:25	08/15/2025 11:52	1	MVM TRANSPORT, SAN ANTONIO PROPER	In Transit	Transferred	NO
						08/15/2025 08:25	08/20/2025 06:50	08/20/2025 10:25	3	MVM TRANSPORT, SAN ANTONIO PROPER	In Transit	Removed	NO
						08/15/2025 08:25	08/15/2025 11:53	08/20/2025 06:49	2	SOUTH TEXAS FAM RESIDENTIAL CENTER	FAMILY	Transferred	NO
						08/15/2025 08:25	08/15/2025 08:25	08/15/2025 11:52	1	MVM TRANSPORT, SAN ANTONIO PROPER	In Transit	Transferred	NO
						08/15/2025 08:25	08/20/2025 06:50	08/20/2025 10:25	3	MVM TRANSPORT, SAN ANTONIO PROPER	In Transit	Removed	NO
08/15/2025 08:25	08/15/2025 11:53	08/20/2025 06:49	2	SOUTH TEXAS FAM RESIDENTIAL CENTER	FAMILY	Transferred	NO						
08/15/2025 08:25	08/15/2025 08:25	08/15/2025 11:52	1	MVM TRANSPORT, SAN ANTONIO PROPER	In Transit	Transferred	NO						
08/15/2025 08:25	08/20/2025 06:50	08/20/2025 10:25	3	MVM TRANSPORT, SAN ANTONIO PROPER	In Transit	Removed	NO						
08/15/2025 08:25	08/15/2025 11:53	08/20/2025 06:49	2	SOUTH TEXAS FAM RESIDENTIAL CENTER	FAMILY	Transferred	NO						
08/15/2025 08:25	08/15/2025 08:25	08/15/2025 11:52	1	MVM TRANSPORT, SAN ANTONIO PROPER	In Transit	Transferred	NO						
08/15/2025 08:25	08/20/2025 06:50	08/20/2025 10:25	3	MVM TRANSPORT, SAN ANTONIO PROPER	In Transit	Removed	NO						
08/15/2025 08:25	08/15/2025 11:53	08/20/2025 06:49	2	SOUTH TEXAS FAM RESIDENTIAL CENTER	FAMILY	Transferred	NO						
08/15/2025 08:25	08/15/2025 08:25	08/15/2025 11:52	1	MVM TRANSPORT, SAN ANTONIO PROPER	In Transit	Transferred	NO						
08/15/2025 08:25	08/20/2025 06:50	08/20/2025 10:25	3	MVM TRANSPORT, SAN ANTONIO PROPER	In Transit	Removed	NO						
08/15/2025 08:25	08/15/2025 11:53	08/20/2025 06:49	2	SOUTH TEXAS FAM RESIDENTIAL CENTER	FAMILY	Transferred	NO						
08/15/2025 08:25	08/15/2025 08:25	08/15/2025 11:52	1	MVM TRANSPORT, SAN ANTONIO PROPER	In Transit	Transferred	NO						
08/15/2025 08:25	08/20/2025 06:50	08/20/2025 10:25	3	MVM TRANSPORT, SAN ANTONIO PROPER	In Transit	Removed	NO						
08/15/2025 08:25	08/15/2025 11:53	08/20/2025 06:49	2	SOUTH TEXAS FAM RESIDENTIAL CENTER	FAMILY	Transferred	NO						
08/15/2025 08:25	08/15/2025 08:25	08/15/2025 11:52	1	MVM TRANSPORT, SAN ANTONIO PROPER	In Transit	Transferred	NO						
08/15/2025 08:25	08/20/2025 06:50	08/20/2025 10:25	3	MVM TRANSPORT, SAN ANTONIO PROPER	In Transit	Removed	NO						
08/15/2025 08:25	08/15/2025 11:53	08/20/2025 06:49	2	SOUTH TEXAS FAM RESIDENTIAL CENTER	FAMILY	Transferred	NO						
08/15/2025 08:25	08/15/2025 08:25	08/15/2025 11:52	1	MVM TRANSPORT, SAN ANTONIO PROPER	In Transit	Transferred	NO						
08/15/2025 08:25	08/20/2025 06:50	08/20/2025 10:25	3	MVM TRANSPORT, SAN ANTONIO PROPER	In Transit	Removed	NO						
08/15/2025 08:25	08/15/2025 11:53	08/20/2025 06:49	2	SOUTH TEXAS FAM RESIDENTIAL CENTER	FAMILY	Transferred	NO						
08/15/2025 08:25	08/15/2025 08:25	08/15/2025 11:52	1	MVM TRANSPORT, SAN ANTONIO PROPER	In Transit	Transferred	NO						
08/15/2025 08:25	08/20/2025 06:50	08/20/2025 10:25	3	MVM TRANSPORT, SAN ANTONIO PROPER	In Transit	Removed	NO						
08/15/2025 08:25	08/15/2025 11:53	08/20/2025 06:49	2	SOUTH TEXAS FAM RESIDENTIAL CENTER	FAMILY	Transferred	NO						
08/15/2025 08:25	08/15/2025 08:25	08/15/2025 11:52	1	MVM TRANSPORT, SAN ANTONIO PROPER	In Transit	Transferred	NO						
08/15/2025 08:25	08/20/2025 06:50	08/20/2025 10:25	3	MVM TRANSPORT, SAN ANTONIO PROPER	In Transit	Removed	NO						
08/15/2025 08:25	08/15/2025 11:53	08/20/2025 06:49	2	SOUTH TEXAS FAM RESIDENTIAL CENTER	FAMILY	Transferred	NO						
08/15/2025 08:25	08/15/2025 08:25	08/15/2025 11:52	1	MVM TRANSPORT, SAN ANTONIO PROPER	In Transit	Transferred	NO						
08/15/2025 08:25	08/20/2025 06:50	08/20/2025 10:25	3	MVM TRANSPORT, SAN ANTONIO PROPER	In Transit	Removed	NO						
08/15/2025 08:25	08/15/2025 11:53	08/20/2025 06:49	2	SOUTH TEXAS FAM RESIDENTIAL CENTER	FAMILY	Transferred	NO						
08/15/2025 08:25	08/15/2025 08:25	08/15/2025 11:52	1	MVM TRANSPORT, SAN ANTONIO PROPER	In Transit	Transferred	NO						
08/15/2025 08:25	08/20/2025 06:50	08/20/2025 10:25	3	MVM TRANSPORT, SAN ANTONIO PROPER	In Transit	Removed	NO						
08/15/2025 08:25	08/15/2025 11:53	08/20/2025 06:49	2	SOUTH TEXAS FAM RESIDENTIAL CENTER	FAMILY	Transferred	NO						
08/15/2025 08:25	08/15/2025 08:25	08/15/2025 11:52	1	MVM TRANSPORT, SAN ANTONIO PROPER	In Transit	Transferred	NO						
08/15/2025 08:25	08/20/2025 06:50	08/20/2025 10:25	3	MVM TRANSPORT, SAN ANTONIO PROPER	In Transit	Removed	NO						
08/15/2025 08:25	08/15/2025 11:53	08/20/2025 06:49	2	SOUTH TEXAS FAM RESIDENTIAL CENTER	FAMILY	Transferred	NO						
08/15/2025 08:25	08/15/2025 08:25	08/15/2025 11:52	1	MVM TRANSPORT, SAN ANTONIO PROPER	In Transit	Transferred	NO						
08/15/2025 08:25	08/20/2025 06:50	08/20/2025 10:25	3	MVM TRANSPORT, SAN ANTONIO PROPER	In Transit	Removed	NO						
08/15/2025 08:25	08/15/2025 11:53	08/20/2025 06:49	2	SOUTH TEXAS FAM RESIDENTIAL CENTER	FAMILY	Transferred	NO						
08/15/2025 08:25	08/15/2025 08:25	08/15/2025											

Detainee Information					Detention History Information								Placement Information	
Subject ID	Alien File Number	Given Name	Family Name	Country of Citizenship	Birth Date	Initial ICE Book-in Date	Book-in Date	Book-out Date	Book-in Counter	Facility Name	Facility Type	Release Reason	Unaccompanied Juvenile Y/N	
						08/21/2025 11:42	08/21/2025 12:42	08/21/2025 15:44	2	MVN TRANSPORTATION, SNA	In Transit	Transferred	NO	
						08/21/2025 11:42	08/21/2025 11:42	08/21/2025 12:41		1	DEL RIO DRO HOLD ROOM	HOLD	Transferred	NO
						08/23/2025 14:50	08/23/2025 19:27			3	SOUTH TEXAS FAM RESIDENTIAL CENTER	FAMILY		NO
						08/23/2025 14:50	08/23/2025 15:50	08/23/2025 19:26		2	MVM TRANSPORT, SAN ANTONIO PROPER	In Transit	Transferred	NO
						08/23/2025 14:50	08/23/2025 14:50	08/23/2025 15:49		1	DEL RIO DRO HOLD ROOM	HOLD	Transferred	NO
						08/23/2025 14:50	08/23/2025 19:27			3	SOUTH TEXAS FAM RESIDENTIAL CENTER	FAMILY		NO
						08/23/2025 14:50	08/23/2025 15:50	08/23/2025 19:26		2	MVM TRANSPORT, SAN ANTONIO PROPER	In Transit	Transferred	NO
						08/23/2025 14:50	08/23/2025 14:50	08/23/2025 15:49		1	DEL RIO DRO HOLD ROOM	HOLD	Transferred	NO
						07/24/2025 20:03	08/07/2025 19:30	08/08/2025 02:55		4	MVM TRANSPORT, SAN ANTONIO PROPER	In Transit	Removed	NO
						07/24/2025 20:03	07/25/2025 11:21	08/07/2025 19:29		3	SOUTH TEXAS FAM RESIDENTIAL CENTER	FAMILY	Transferred	NO
						07/24/2025 20:03	07/24/2025 21:03	07/25/2025 11:20		2	MVM TRANSPORT, EL PASO	In Transit	Transferred	NO
						07/24/2025 20:03	07/24/2025 20:03	07/24/2025 21:02		1	LOS CUST CASE	HOLD	Transferred	NO
						07/24/2025 20:03	08/07/2025 19:30	08/08/2025 02:55		4	MVM TRANSPORT, SAN ANTONIO PROPER	In Transit	Removed	NO
						07/24/2025 20:03	07/25/2025 11:21	08/07/2025 19:29		3	SOUTH TEXAS FAM RESIDENTIAL CENTER	FAMILY	Transferred	NO
						07/24/2025 20:03	07/24/2025 21:03	07/25/2025 11:20		2	MVM TRANSPORT, EL PASO	In Transit	Transferred	NO
						07/24/2025 20:03	07/24/2025 20:03	07/24/2025 21:02		1	LOS CUST CASE	HOLD	Transferred	NO
						08/28/2025 09:08	08/29/2025 02:46			3	SOUTH TEXAS FAM RESIDENTIAL CENTER	FAMILY		NO
						08/28/2025 09:08	08/28/2025 10:08	08/29/2025 02:45		2	MVN TRANSPORTATION, SNA	In Transit	Transferred	NO
						08/28/2025 09:08	08/28/2025 09:08	08/28/2025 10:07		1	CPB CHULA VISTA BPS	IGSA	Transferred	NO
						08/28/2025 09:08	08/29/2025 02:46			3	SOUTH TEXAS FAM RESIDENTIAL CENTER	FAMILY		NO
						08/28/2025 09:08	08/28/2025 10:08	08/29/2025 02:45		2	MVN TRANSPORTATION, SNA	In Transit	Transferred	NO
						08/28/2025 09:08	08/28/2025 09:08	08/28/2025 10:07		1	CPB CHULA VISTA BPS	IGSA	Transferred	NO
						08/31/2025 17:20	09/01/2025 13:51			3	SOUTH TEXAS FAM RESIDENTIAL CENTER	FAMILY		NO
						08/31/2025 17:20	08/31/2025 18:20	09/01/2025 13:50		2	MVM TRANSPORT, EL PASO	In Transit	Transferred	NO
						08/31/2025 17:20	08/31/2025 17:20	08/31/2025 18:19		1	CPB CHULA VISTA BPS	IGSA	Transferred	NO
						08/31/2025 17:20	09/01/2025 13:51			3	SOUTH TEXAS FAM RESIDENTIAL CENTER	FAMILY		NO
						08/31/2025 17:20	08/31/2025 18:20	09/01/2025 13:50		2	MVM TRANSPORT, EL PASO	In Transit	Transferred	NO
						08/31/2025 17:20	08/31/2025 17:20	08/31/2025 18:19		1	CPB CHULA VISTA BPS	IGSA	Transferred	NO
						08/07/2025 22:44	08/08/2025 18:03	08/28/2025 11:40		2	SOUTH TEXAS FAM RESIDENTIAL CENTER	FAMILY	Order of recognizance	NO
						08/07/2025 22:44	08/07/2025 22:44	08/08/2025 18:02		1	MVN TRANSPORTATION, SNA	In Transit	Transferred	NO
						06/25/2025 10:09	07/31/2025 20:27	08/01/2025 03:52		3	MVM TRANSPORT, SAN ANTONIO PROPER	In Transit	Voluntary departure	NO
						06/25/2025 10:09	06/26/2025 15:00	07/31/2025 20:26		2	SOUTH TEXAS FAM RESIDENTIAL CENTER	FAMILY	Transferred	NO
						06/25/2025 10:09	06/25/2025 10:09	06/25/2025 20:00		1	SAN ANTONIO DRO HOLD ROOM	HOLD	Transferred	NO
						06/25/2025 10:09	07/31/2025 20:27	08/01/2025 03:52		4	MVM TRANSPORT, SAN ANTONIO PROPER	In Transit	Voluntary departure	NO
						06/25/2025 10:09	06/26/2025 03:02	07/31/2025 20:26		3	SOUTH TEXAS FAM RESIDENTIAL CENTER	FAMILY	Transferred	NO
						06/25/2025 10:09	06/26/2025 03:00	06/26/2025 03:01		2	SOUTH TEXAS FAM RESIDENTIAL CENTER	FAMILY	Transferred	NO
						06/25/2025 10:09	06/25/2025 10:09	06/25/2025 23:55		1	SAN ANTONIO DRO HOLD ROOM	HOLD	Transferred	NO
						07/28/2025 17:30	07/28/2025 19:45	08/22/2025 04:12		2	SOUTH TEXAS FAM RESIDENTIAL CENTER	FAMILY	Removed	NO
						07/28/2025 17:30	07/28/2025 17:30	07/28/2025 19:44		1	MVM TRANSPORT, SAN ANTONIO PROPER	In Transit	Transferred	NO
						07/28/2025 17:30	07/28/2025 19:45	08/22/2025 04:12		2	SOUTH TEXAS FAM RESIDENTIAL CENTER	FAMILY	Removed	NO
						07/28/2025 17:30	07/28/2025 17:30	07/28/2025 19:44		1	MVM TRANSPORT, SAN ANTONIO PROPER	In Transit	Transferred	NO
						07/28/2025 17:30	07/30/2025 16:01	08/22/2025 04:12		3	SOUTH TEXAS FAM RESIDENTIAL CENTER	FAMILY	Removed	NO
						07/28/2025 17:30	07/28/2025 17:30	07/28/2025 19:44		1	MVM TRANSPORT, SAN ANTONIO PROPER	In Transit	Processing Disposition Changed Locally	NO
						07/28/2025 17:30	07/28/2025 19:45	08/22/2025 04:12		2	SOUTH TEXAS FAM RESIDENTIAL CENTER	FAMILY	Removed	NO
						07/28/2025 17:30	07/28/2025 17:30	07/28/2025 19:44		1	MVM TRANSPORT, SAN ANTONIO PROPER	In Transit	Transferred	NO
						08/11/2025 13:00	08/11/2025 22:15	08/22/2025 04:12		2	SOUTH TEXAS FAM RESIDENTIAL CENTER	FAMILY	Removed	NO
						08/11/2025 13:00	08/11/2025 13:00	08/11/2025 20:11		1	SAN ANTONIO DRO HOLD ROOM	HOLD	Transferred	NO
						07/26/2025 08:08	08/24/2025 23:46	08/25/2025 08:24		4	MVM TRANSPORT, SAN ANTONIO PROPER	In Transit	Removed	NO
						07/26/2025 08:08	07/27/2025 01:00	08/24/2025 23:45		3	SOUTH TEXAS FAM RESIDENTIAL CENTER	FAMILY	Transferred	NO
						07/26/2025 08:08	07/26/2025 09:08	07/27/2025 00:59		2	MVM TRANSPORT, EL PASO	In Transit	Transferred	NO
						07/26/2025 08:08	07/26/2025 08:08	07/26/2025 09:07		1	SANTA ANA DRO HOLDROOM	HOLD	Transferred	NO
						08/25/2025 15:00	08/26/2025 00:30			2	SOUTH TEXAS FAM RESIDENTIAL CENTER	FAMILY		NO
						08/25/2025 15:00	08/25/2025 15:00	08/25/2025 20:15		1	SAN ANTONIO DRO HOLD ROOM	HOLD	Transferred	NO
						08/25/2025 19:47	09/02/2025 20:15	09/03/2025 04:03		4	MVM TRANSPORT, SAN ANTONIO PROPER	In Transit	Removed	NO
						08/25/2025 19:47	08/26/2025 14:46	09/02/2025 20:14		3	SOUTH TEXAS FAM RESIDENTIAL CENTER	FAMILY	Transferred	NO
						08/25/2025 19:47	08/26/2025 03:15	08/26/2025 14:45		2	MVM TRANSPORT, EL PASO	In Transit	Transferred	NO
						08/25/2025 19:47	08/25/2025 19:47	08/26/2025 03:14		1	MIAMI (MIRAMAR) HOLD ROOM	HOLD	Transferred	NO
						08/25/2025 19:49	09/02/2025 20:15	09/03/2025 04:03		4	MVM TRANSPORT, SAN ANTONIO PROPER	In Transit	Removed	NO
						08/25/2025 19:49	08/26/2025 14:46	09/02/2025 20:14		3	SOUTH TEXAS FAM RESIDENTIAL CENTER	FAMILY	Transferred	NO
						08/25/2025 19:49	08/26/2025 03:15	08/26/2025 14:45		2	MVM TRANSPORT, EL PASO	In Transit	Transferred	NO
						08/25/2025 19:49	08/25/2025 19:49	08/26/2025 03:14		1	MIAMI (MIRAMAR) HOLD ROOM	HOLD	Transferred	NO
						06/09/2025 17:30	07/31/2025 20:00	08/01/2025 07:10		3	MVM TRANSPORT, SAN ANTONIO PROPER	In Transit	Removed	NO
						06/09/2025 17:30	06/10/2025 13:55	07/31/2025 19:59		2	SOUTH TEXAS FAM RESIDENTIAL CENTER	FAMILY	Transferred	NO
						06/09/2025 17:30	06/09/2025 17:30	06/10/2025 13:54		1	MVM TRANSPORT, PHOENIX	In Transit	Transferred	NO
						06/09/2025 17:30	07/31/2025 20:00	08/01/2025 07:10		3	MVM TRANSPORT, SAN ANTONIO PROPER	In Transit	Removed	NO
						06/09/2025 17:30	06/10/2025 13:55	07/31/2025 19:59		2	SOUTH TEXAS FAM RESIDENTIAL CENTER	FAMILY	Transferred	NO
						06/09/2025 17:30	06/09/2025 17:30	06/10/2025 13:54		1	MVM TRANSPORT, PHOENIX	In Transit	Transferred	NO
						06/08/2025 04:48	06/09/2025 01:18	08/06/2025 15:00		2	SOUTH TEXAS FAM RESIDENTIAL CENTER	FAMILY	Order of supervision	NO
						06/08/2025 04:48	06/08/2025 04:48	06/09/2025 01:17		1	MVM TRANSPORT, PHOENIX	In Transit	Transferred	NO
						06/08/2025 04:48	06/09/2025 01:18	08/06/2025 15:00		2	SOUTH TEXAS FAM RESIDENTIAL CENTER	FAMILY	Order of supervision	NO
						06/08/2025 04:48	06/08/2025 04:48	06/09/2025 01:17		1	MVM TRANSPORT, PHOENIX	In Transit	Transferred	NO
						08/21/2025 10:55	08/22/2025 00:06	08/22/2025 03:20		4	MVM TRANSPORT, SAN ANTONIO PROPER	In Transit	Removed	NO
						08/21/2025 10:55	08/21/2025 16:55	08/22/2025 00:05		3	IFMTCU TEMP HOTEL STAY	Other	Transferred	NO
						08/21/2025 10:55	08/21/2025 11:55	08/21/2025 16:54		2	MVM TRANSPORT, SAN ANTONIO PROPER	In Transit	Transferred	NO
						08/21/2025 10:55	08/21/2025 10:55	08/21/2025 11:54		1	SAN ANTONIO DRO HOLD ROOM	HOLD	Transferred	NO
						08/31/2025 01:25	09/04/2025 21:10	09/05/2025 04:15		4	MVM TRANSPORT, SAN ANTONIO PROPER	In Transit	Removed	NO
						08/31/2025 01:25	08/31/2025 14:22	09/04/2025 21:09		3	SOUTH TEXAS FAM RESIDENTIAL CENTER	FAMILY	Transferred	NO
						08/31/2025 01:25	08/31/2025 02:25	08/31/2025 14:21		2	MVN TRANSPORTATION, SNA	In Transit	Transferred	NO
						08/31/2025 01:25	08/31/2025 01:25	08/31/2025 02:24		1	SPOKANE HOLD ROOM	HOLD	Transferred	NO
						08/31/2025 01:25	09/04/2025 21:10	09/05/2025 04:15		4	MVM TRANSPORT, SAN ANTONIO PROPER	In Transit	Removed	NO
08/31/2025 01:25	08/31/2025 14:22	09/04/2025 21:09		3	SOUTH TEXAS FAM RESIDENTIAL CENTER	FAMILY	Transferred	NO						



Detainee Information					Detention History Information								Placement Information
Subject ID	Alien File Number	Given Name	Family Name	Country of Citizenship	Birth Date	Initial ICE Book-in Date	Book-in Date	Book-out Date	Book-in Counter	Facility Name	Facility Type	Release Reason	Unaccompanied Juvenile Y/N
						08/31/2025 01:25	08/31/2025 02:25	08/31/2025 14:21	2	MVN TRANSPORTATION, SNA	In Transit	Transferred	NO
						08/31/2025 01:25	08/31/2025 01:25	08/31/2025 02:24	1	SPOKANE HOLD ROOM	HOLD	Transferred	NO
						08/31/2025 01:25	09/04/2025 21:10	09/05/2025 04:15	4	MVM TRANSPORT, SAN ANTONIO PROPER	In Transit	Removed	NO
						08/31/2025 01:25	08/31/2025 14:22	09/04/2025 21:09	3	SOUTH TEXAS FAM RESIDENTIAL CENTER	FAMILY	Transferred	NO
						08/31/2025 01:25	08/31/2025 02:25	08/31/2025 14:21	2	MVN TRANSPORTATION, SNA	In Transit	Transferred	NO
						08/31/2025 01:25	08/31/2025 01:25	08/31/2025 02:24	1	SPOKANE HOLD ROOM	HOLD	Transferred	NO
						08/05/2025 11:45	08/07/2025 04:59	08/22/2025 04:12	5	SOUTH TEXAS FAM RESIDENTIAL CENTER	FAMILY	Removed	YES
						08/05/2025 11:45	08/06/2025 12:31	09/07/2025 04:58	4	MVM TRANSPORT, EL PASO	In Transit	Transferred	YES
						08/05/2025 11:45	08/06/2025 00:30	08/06/2025 12:30	3	JFMTCU TEMP HOTEL STAY	Other	Transferred	YES
						08/05/2025 11:45	08/05/2025 23:06	08/06/2025 00:29	2	MVM TRANSPORT, EL PASO	In Transit	Transferred	YES
						08/05/2025 11:45	08/05/2025 11:45	08/05/2025 23:05	1	LAS CRUCES HOLD ROOM	HOLD	Transferred	YES
						08/05/2025 11:50	08/07/2025 04:59	08/22/2025 04:12	5	SOUTH TEXAS FAM RESIDENTIAL CENTER	FAMILY	Removed	YES
						08/05/2025 11:50	08/06/2025 12:31	08/07/2025 04:58	4	MVM TRANSPORT, EL PASO	In Transit	Transferred	YES
						08/05/2025 11:50	08/06/2025 00:30	08/06/2025 12:30	3	JFMTCU TEMP HOTEL STAY	Other	Transferred	YES
						08/05/2025 11:50	08/05/2025 23:06	08/06/2025 00:29	2	MVM TRANSPORT, EL PASO	In Transit	Transferred	YES
						08/05/2025 11:50	08/05/2025 11:50	08/05/2025 23:05	1	LAS CRUCES HOLD ROOM	HOLD	Transferred	YES
						08/26/2025 09:00	08/27/2025 01:30		2	SOUTH TEXAS FAM RESIDENTIAL CENTER	FAMILY		NO
						08/26/2025 09:00	08/26/2025 09:00	08/26/2025 22:45	1	SAN ANTONIO DRO HOLD ROOM	HOLD	Transferred	NO
						08/26/2025 18:55	08/26/2025 22:16		3	SOUTH TEXAS FAM RESIDENTIAL CENTER	FAMILY		NO
						08/26/2025 18:55	08/26/2025 19:55	08/26/2025 22:15	2	MVM TRANSPORT, SAN ANTONIO PROPER	In Transit	Transferred	NO
						08/26/2025 18:55	08/26/2025 18:55	08/26/2025 19:54	1	LAREDO PROCESSING CENTER	DIGSA	Transferred	NO
						08/26/2025 18:55	08/26/2025 22:16		3	SOUTH TEXAS FAM RESIDENTIAL CENTER	FAMILY		NO
						08/26/2025 18:55	08/26/2025 19:55	08/26/2025 22:15	2	MVM TRANSPORT, SAN ANTONIO PROPER	In Transit	Transferred	NO
						08/26/2025 18:55	08/26/2025 18:55	08/26/2025 19:54	1	LAREDO PROCESSING CENTER	DIGSA	Transferred	NO
						08/26/2025 18:55	08/26/2025 22:16		3	SOUTH TEXAS FAM RESIDENTIAL CENTER	FAMILY		NO
						08/26/2025 18:55	08/26/2025 19:55	08/26/2025 22:15	2	MVM TRANSPORT, SAN ANTONIO PROPER	In Transit	Transferred	NO
						08/26/2025 18:55	08/26/2025 18:55	08/26/2025 19:54	1	LAREDO PROCESSING CENTER	DIGSA	Transferred	NO
						05/27/2025 10:24	05/28/2025 16:01	08/07/2025 16:00	4	SOUTH TEXAS FAM RESIDENTIAL CENTER	FAMILY	Paroled	NO
						05/27/2025 10:24	05/28/2025 12:11	05/28/2025 16:00	3	MVM TRANSPORT, PHOENIX	In Transit	Transferred	NO
						05/27/2025 10:24	05/27/2025 23:00	05/28/2025 12:10	2	JFMTCU TEMP HOTEL STAY	Other	Transferred	NO
						05/27/2025 10:24	05/27/2025 10:24	05/27/2025 22:59	1	MVM TRANSPORT, PHOENIX	In Transit	Transferred	NO
						05/27/2025 09:09	05/28/2025 16:01	08/07/2025 16:00	4	SOUTH TEXAS FAM RESIDENTIAL CENTER	FAMILY	Paroled	NO
						05/27/2025 09:09	05/28/2025 12:11	05/28/2025 16:00	3	MVM TRANSPORT, PHOENIX	In Transit	Transferred	NO
						05/27/2025 09:09	05/27/2025 23:00	05/28/2025 12:10	2	JFMTCU TEMP HOTEL STAY	Other	Transferred	NO
						05/27/2025 09:09	05/27/2025 09:09	05/27/2025 22:59	1	MVM TRANSPORT, PHOENIX	In Transit	Transferred	NO
						06/18/2025 10:35	06/19/2025 01:26	08/06/2025 15:00	2	SOUTH TEXAS FAM RESIDENTIAL CENTER	FAMILY	Order of supervision	NO
						06/18/2025 10:35	06/18/2025 10:35	06/19/2025 01:25	1	MVM TRANSPORT, EL PASO	In Transit	Transferred	NO
						07/10/2025 00:20	07/10/2025 17:25	08/01/2025 16:21	2	SOUTH TEXAS FAM RESIDENTIAL CENTER	FAMILY	Order of recognition	NO
						07/10/2025 00:20	07/10/2025 00:20	07/10/2025 17:21	1	MVM TRANSPORT, EL PASO	In Transit	Transferred	NO
						07/10/2025 00:20	07/10/2025 17:26	08/01/2025 16:21	2	SOUTH TEXAS FAM RESIDENTIAL CENTER	FAMILY	Order of recognition	NO
						07/10/2025 00:20	07/10/2025 17:20	07/10/2025 17:25	1	MVM TRANSPORT, EL PASO	In Transit	Transferred	NO
						07/10/2025 00:20	07/10/2025 00:20	08/01/2025 16:21	2	SOUTH TEXAS FAM RESIDENTIAL CENTER	FAMILY	Order of recognition	NO
						07/10/2025 00:20	07/10/2025 00:20	07/10/2025 17:25	1	MVM TRANSPORT, EL PASO	In Transit	Transferred	NO
						07/12/2025 21:55	07/13/2025 15:46	08/10/2025 07:27	2	SOUTH TEXAS FAM RESIDENTIAL CENTER	FAMILY	Paroled	NO
						07/12/2025 21:55	07/12/2025 21:55	07/13/2025 15:45	1	MVM TRANSPORT, PHOENIX	In Transit	Transferred	NO
						07/13/2025 21:55	07/13/2025 15:46	08/10/2025 07:26	2	SOUTH TEXAS FAM RESIDENTIAL CENTER	FAMILY	Paroled	NO
						07/12/2025 21:55	07/12/2025 21:55	07/13/2025 15:45	1	MVM TRANSPORT, PHOENIX	In Transit	Transferred	NO
						07/18/2025 09:20	07/19/2025 02:23	08/25/2025 09:00	2	SOUTH TEXAS FAM RESIDENTIAL CENTER	FAMILY	Removed	NO
						07/18/2025 09:20	07/18/2025 09:20	07/19/2025 02:22	1	MVM TRANSPORT, PHOENIX	In Transit	Transferred	NO
						07/18/2025 09:20	07/19/2025 02:23	08/25/2025 09:00	2	SOUTH TEXAS FAM RESIDENTIAL CENTER	FAMILY	Removed	NO
07/18/2025 09:20	07/18/2025 09:20	07/19/2025 02:22	1	MVM TRANSPORT, PHOENIX	In Transit	Transferred	NO						
07/18/2025 09:20	07/19/2025 02:23	08/25/2025 09:00	2	SOUTH TEXAS FAM RESIDENTIAL CENTER	FAMILY	Removed	NO						
07/23/2025 05:35	07/23/2025 17:10	08/25/2025 09:00	2	SOUTH TEXAS FAM RESIDENTIAL CENTER	FAMILY	Removed	NO						
07/23/2025 05:35	07/23/2025 05:35	07/23/2025 17:09	1	MVM TRANSPORT, EL PASO	In Transit	Transferred	NO						
07/23/2025 05:35	07/23/2025 17:10	08/25/2025 09:00	2	SOUTH TEXAS FAM RESIDENTIAL CENTER	FAMILY	Removed	NO						
07/23/2025 05:35	07/23/2025 05:35	07/23/2025 17:09	1	MVM TRANSPORT, EL PASO	In Transit	Transferred	NO						
07/31/2025 10:05	08/01/2025 04:51	08/28/2025 11:54	2	SOUTH TEXAS FAM RESIDENTIAL CENTER	FAMILY	Paroled	NO						
07/31/2025 10:05	07/31/2025 10:05	08/01/2025 04:50	1	MVM TRANSPORT, EL PASO	In Transit	Transferred	NO						
07/31/2025 10:05	08/01/2025 04:51	08/28/2025 11:57	2	SOUTH TEXAS FAM RESIDENTIAL CENTER	FAMILY	Paroled	NO						
07/31/2025 10:05	07/31/2025 10:05	08/01/2025 04:50	1	MVM TRANSPORT, EL PASO	In Transit	Transferred	NO						
08/06/2025 03:35	08/06/2025 17:31		2	SOUTH TEXAS FAM RESIDENTIAL CENTER	FAMILY		NO						
08/06/2025 03:35	08/06/2025 03:35	08/06/2025 17:30	1	MVM TRANSPORT, EL PASO	In Transit	Transferred	NO						
08/06/2025 03:35	08/06/2025 17:31		2	SOUTH TEXAS FAM RESIDENTIAL CENTER	FAMILY		NO						
08/06/2025 03:35	08/06/2025 03:35	08/06/2025 17:30	1	MVM TRANSPORT, EL PASO	In Transit	Transferred	NO						
08/13/2025 14:35	08/14/2025 00:56	09/02/2025 15:00	2	SOUTH TEXAS FAM RESIDENTIAL CENTER	FAMILY	Paroled	NO						
08/13/2025 14:35	08/13/2025 14:35	08/14/2025 00:55	1	MVM TRANSPORT, EL PASO	In Transit	Transferred	NO						
08/20/2025 15:04	08/21/2025 14:06		3	SOUTH TEXAS FAM RESIDENTIAL CENTER	FAMILY		NO						
08/20/2025 15:04	08/20/2025 16:04	08/21/2025 14:05	2	MVN TRANSPORTATION, SNA	In Transit	Transferred	NO						
08/20/2025 15:04	08/20/2025 15:04	08/20/2025 16:03	1	SND DISTRICT STAGING	HOLD	Transferred	NO						
08/20/2025 15:04	08/21/2025 14:06		3	SOUTH TEXAS FAM RESIDENTIAL CENTER	FAMILY		NO						
08/20/2025 15:04	08/20/2025 16:04	08/21/2025 14:05	2	MVM TRANSPORTATION, SNA	In Transit	Transferred	NO						
08/20/2025 15:04	08/20/2025 15:04	08/20/2025 16:03	1	SND DISTRICT STAGING	HOLD	Transferred	NO						
08/26/2025 13:46	08/27/2025 01:53		3	SOUTH TEXAS FAM RESIDENTIAL CENTER	FAMILY		NO						
08/26/2025 13:46	08/26/2025 14:46	08/27/2025 01:52	2	MVM TRANSPORT, EL PASO	In Transit	Transferred	NO						
08/26/2025 13:46	08/26/2025 13:46	08/26/2025 14:45	1	SND DISTRICT STAGING	HOLD	Transferred	NO						
08/15/2025 11:15	08/15/2025 19:27	08/15/2025 19:26	3	SOUTH TEXAS FAM RESIDENTIAL CENTER	FAMILY		NO						
08/15/2025 11:15	08/15/2025 12:15	08/15/2025 19:26	2	MVM TRANSPORT, EL PASO	In Transit	Transferred	NO						
08/15/2025 11:15	08/15/2025 11:15	08/15/2025 12:14	1	EL PASO HOLDROOM	In Transit	Transferred	NO						
08/15/2025 11:15	08/15/2025 19:27		3	SOUTH TEXAS FAM RESIDENTIAL CENTER	FAMILY		NO						
08/15/2025 11:15	08/15/2025 12:15	08/15/2025 19:26	2	MVM TRANSPORT, EL PASO	In Transit	Transferred	NO						
08/15/2025 11:15	08/15/2025 11:15	08/15/2025 12:14	1	EL PASO HOLDROOM	In Transit	Transferred	NO						
07/21/2025 22:00	08/14/2025 16:00	08/15/2025 03:20	6	MVM TRANSPORT, SAN ANTONIO PROPER	In Transit	Removed	NO						
07/21/2025 22:00	07/22/2025 22:54	08/14/2025 15:59	5	SOUTH TEXAS FAM RESIDENTIAL CENTER	FAMILY	Transferred	NO						
07/21/2025 22:00	07/22/2025 05:01	07/22/2025 22:53	2	MVM TRANSPORTATION, SNA	In Transit	Transferred	NO						
07/21/2025 22:00	07/22/2025 01:40	07/22/2025 05:00	3	JFMTCU TEMP HOTEL STAY	Other	Transferred	NO						
07/21/2025 22:00	07/22/2025 01:31	07/22/2025 01:39	2	MVN TRANSPORTATION, SNA	In Transit	Transferred	NO						
07/21/2025 22:00	07/21/2025 22:00	07/22/2025 01:30	1	MIAMI (MIRAMARI) HOLD ROOM	HOLD	Transferred	NO						

Detainee Information					Detention History Information								Placement Information
Subject ID	Alien File Number	Given Name	Family Name	Country of Citizenship	Birth Date	Initial ICE Book-in Date	Book-in Date	Book-out Date	Book-in Counter	Facility Name	Facility Type	Release Reason	Unaccompanied Juvenile Y/N
						07/21/2025 22:00	08/14/2025 16:00	08/15/2025 03:20	6	MVM TRANSPORT, SAN ANTONIO PROPER	In Transit	Removed	NO
						07/21/2025 22:00	07/22/2025 22:54	08/14/2025 15:59	5	SOUTH TEXAS FAM RESIDENTIAL CENTER	FAMILY	Transferred	NO
						07/21/2025 22:00	07/22/2025 05:01	07/22/2025 22:53	4	MVN TRANSPORTATION, SNA	In Transit	Transferred	NO
						07/21/2025 22:00	07/22/2025 01:40	07/22/2025 05:00	3	IFMTCU TEMP HOTEL STAY	Other	Transferred	NO
						07/21/2025 22:00	07/22/2025 01:31	07/22/2025 01:39	2	MVN TRANSPORTATION, SNA	In Transit	Transferred	NO
						07/21/2025 22:00	07/21/2025 22:00	07/22/2025 01:30	1	MIAMI (MIRAMAR) HOLD ROOM	HOLD	Transferred	NO
						07/21/2025 22:00	08/14/2025 16:00	08/15/2025 03:20	6	MVM TRANSPORT, SAN ANTONIO PROPER	In Transit	Removed	NO
						07/21/2025 22:00	07/22/2025 22:54	08/14/2025 15:59	5	SOUTH TEXAS FAM RESIDENTIAL CENTER	FAMILY	Transferred	NO
						07/21/2025 22:00	07/22/2025 05:01	07/22/2025 22:53	4	MVN TRANSPORTATION, SNA	In Transit	Transferred	NO
						07/21/2025 22:00	07/22/2025 01:40	07/22/2025 05:00	3	IFMTCU TEMP HOTEL STAY	Other	Transferred	NO
						07/21/2025 22:00	07/22/2025 01:31	07/22/2025 01:39	2	MVN TRANSPORTATION, SNA	In Transit	Transferred	NO
						07/21/2025 22:00	07/21/2025 22:00	07/22/2025 01:30	1	MIAMI (MIRAMAR) HOLD ROOM	HOLD	Transferred	NO
						07/21/2025 22:00	08/14/2025 16:00	08/15/2025 03:20	6	MVM TRANSPORT, SAN ANTONIO PROPER	In Transit	Removed	NO
						07/21/2025 22:00	07/22/2025 22:54	08/14/2025 15:59	5	SOUTH TEXAS FAM RESIDENTIAL CENTER	FAMILY	Transferred	NO
						07/21/2025 22:00	07/22/2025 05:01	07/22/2025 22:53	4	MVN TRANSPORTATION, SNA	In Transit	Transferred	NO
						07/21/2025 22:00	07/22/2025 01:40	07/22/2025 05:00	3	IFMTCU TEMP HOTEL STAY	Other	Transferred	NO
						07/21/2025 22:00	07/22/2025 01:31	07/22/2025 01:39	2	MVN TRANSPORTATION, SNA	In Transit	Transferred	NO
						07/21/2025 22:00	07/22/2025 01:31	07/22/2025 01:39	2	MVN TRANSPORTATION, SNA	In Transit	Transferred	NO
						07/21/2025 22:00	07/21/2025 22:00	07/22/2025 01:30	1	MIAMI (MIRAMAR) HOLD ROOM	HOLD	Transferred	NO
						08/23/2025 13:20	08/24/2025 16:35		5	SOUTH TEXAS FAM RESIDENTIAL CENTER	FAMILY		NO
						08/23/2025 13:20	08/24/2025 05:01	08/24/2025 16:34	4	MVN TRANSPORTATION, SNA	In Transit	Transferred	NO
						08/23/2025 13:20	08/23/2025 22:20	08/24/2025 05:00	3	IFMTCU TEMP HOTEL STAY	Other	Transferred	NO
						08/23/2025 13:20	08/23/2025 14:20	08/23/2025 22:19	2	MVN TRANSPORTATION, SNA	In Transit	Transferred	NO
						08/23/2025 13:20	08/23/2025 13:20	08/23/2025 14:19	1	NYC HOLD ROOM	HOLD	Transferred	NO
						08/23/2025 13:20	08/24/2025 16:35		5	SOUTH TEXAS FAM RESIDENTIAL CENTER	FAMILY		NO
						08/23/2025 13:20	08/24/2025 05:01	08/24/2025 16:34	4	MVN TRANSPORTATION, SNA	In Transit	Transferred	NO
						08/23/2025 13:20	08/23/2025 22:20	08/24/2025 05:00	3	IFMTCU TEMP HOTEL STAY	Other	Transferred	NO
						08/23/2025 13:20	08/23/2025 14:20	08/23/2025 22:19	2	MVN TRANSPORTATION, SNA	In Transit	Transferred	NO
						08/23/2025 13:20	08/23/2025 13:20	08/23/2025 14:19	1	NYC HOLD ROOM	HOLD	Transferred	NO
						07/29/2025 12:20	07/29/2025 23:41	08/18/2025 06:22	3	SOUTH TEXAS FAM RESIDENTIAL CENTER	FAMILY	Order of recognizance	NO
						07/29/2025 12:20	07/29/2025 13:20	07/29/2025 23:40	2	MVM TRANSPORT, EL PASO	In Transit	Transferred	NO
						07/29/2025 12:20	07/29/2025 12:20	07/29/2025 13:19	1	DETROIT HOLDROOM	HOLD	Transferred	NO
						08/28/2025 15:15	08/28/2025 21:24		3	SOUTH TEXAS FAM RESIDENTIAL CENTER	FAMILY		NO
						08/28/2025 15:15	08/28/2025 16:15	08/28/2025 21:23	2	MVN TRANSPORTATION, SNA	In Transit	Transferred	NO
						08/28/2025 15:15	08/28/2025 15:15	08/28/2025 16:14	1	RIO GRANDE VALLEY STAGING	STAGING	Transferred	NO
						08/28/2025 15:15	08/28/2025 21:24		3	SOUTH TEXAS FAM RESIDENTIAL CENTER	FAMILY		NO
						08/28/2025 15:15	08/28/2025 16:15	08/28/2025 21:23	2	MVN TRANSPORTATION, SNA	In Transit	Transferred	NO
						08/28/2025 15:15	08/28/2025 15:15	08/28/2025 16:14	1	RIO GRANDE VALLEY STAGING	STAGING	Transferred	NO
						08/05/2025 14:05	08/11/2025 23:31	08/12/2025 03:30	6	MVM TRANSPORT, SAN ANTONIO PROPER	In Transit	Removed	NO
						08/05/2025 14:05	08/11/2025 22:15	08/11/2025 23:30	5	IFMTCU TEMP HOTEL STAY	Other	Transferred	NO
						08/05/2025 14:05	08/11/2025 07:25	08/11/2025 22:14	4	MVM TRANSPORT, SAN ANTONIO PROPER	In Transit	Transferred	NO
						08/05/2025 14:05	08/07/2025 00:35	08/11/2025 07:24	3	SOUTH TEXAS FAM RESIDENTIAL CENTER	FAMILY	Transferred	NO
						08/05/2025 14:05	08/06/2025 14:07	08/07/2025 00:34	2	MVN TRANSPORTATION, SNA	In Transit	Transferred	NO
						08/05/2025 14:05	08/05/2025 14:05	08/06/2025 14:06	1	SYRACUSE HOLD ROOM	HOLD	Transferred	NO
						08/15/2025 08:25	08/20/2025 06:50	08/20/2025 10:25	3	MVM TRANSPORT, SAN ANTONIO PROPER	In Transit	Removed	NO
						08/15/2025 08:25	08/15/2025 11:53	08/20/2025 06:49	2	SOUTH TEXAS FAM RESIDENTIAL CENTER	FAMILY	Transferred	NO
						08/15/2025 08:25	08/15/2025 08:25	08/15/2025 11:52	1	MVM TRANSPORT, SAN ANTONIO PROPER	In Transit	Transferred	NO
						07/30/2025 15:00	08/11/2025 23:15	08/12/2025 07:25	3	MVM TRANSPORT, SAN ANTONIO PROPER	In Transit	Removed	NO
						07/30/2025 15:00	07/31/2025 00:15	08/11/2025 23:14	2	SOUTH TEXAS FAM RESIDENTIAL CENTER	FAMILY	Transferred	NO
						07/30/2025 15:00	07/30/2025 15:00	07/30/2025 21:44	1	SAN ANTONIO DRO HOLD ROOM	HOLD	Transferred	NO
						07/30/2025 15:00	08/11/2025 23:15	08/12/2025 07:25	3	MVM TRANSPORT, SAN ANTONIO PROPER	In Transit	Removed	NO
						07/30/2025 15:00	07/31/2025 00:15	08/11/2025 23:14	2	SOUTH TEXAS FAM RESIDENTIAL CENTER	FAMILY	Transferred	NO
						07/30/2025 15:00	07/30/2025 15:00	07/30/2025 21:44	1	SAN ANTONIO DRO HOLD ROOM	HOLD	Transferred	NO
08/03/2025 13:47	08/04/2025 01:14	08/24/2025 08:26	2	SOUTH TEXAS FAM RESIDENTIAL CENTER	FAMILY	Order of recognizance	NO						
08/03/2025 13:47	08/03/2025 13:47	08/04/2025 01:13	1	MVM TRANSPORT, EL PASO	In Transit	Transferred	NO						
06/17/2025 02:15	06/18/2025 01:19	08/13/2025 12:16	2	SOUTH TEXAS FAM RESIDENTIAL CENTER	FAMILY	Paroled	NO						
06/17/2025 02:15	06/17/2025 02:15	06/18/2025 01:18	1	MVM TRANSPORT, PHOENIX	In Transit	Transferred	NO						
06/17/2025 02:15	06/18/2025 10:53	08/13/2025 12:17	3	SOUTH TEXAS FAM RESIDENTIAL CENTER	FAMILY	Paroled	NO						
06/17/2025 02:15	06/18/2025 01:19	06/18/2025 10:53	2	SOUTH TEXAS FAM RESIDENTIAL CENTER	FAMILY	Processing Disposition Changed Locally	NO						
06/17/2025 02:15	06/17/2025 02:15	06/18/2025 01:18	1	MVM TRANSPORT, PHOENIX	In Transit	Transferred	NO						

## ERO Custody Management Division

### Family Residential Center Population Detained 20+ Days Report - August 2025

The following document was created based on ICE Integrated Decision Support (IIDS)

IIDS is a data warehouse that contains dynamic data extracts from the Enforcement Integrated Database (EID).

Source: IIDS data as of 9/26/2025.

#### Notes:

Data reflects Family Unit Minors who have been detained 20 days or longer, booked into a Family Residential Center, and booked out between 8/1/2025 and 8/31/2025 or were in custody as of 8/31/2025.

Detention length of stay was determined by calculating the time (in days) between Apprehension Date and either Book-out Date or 8/31/2025 for those who remained in custody.

Facility Length of Stay (FLOS) was determined by calculating the time (in days) between Book-in Date and either Book-out Date or 8/31/2025 for those who remained in custody.

Family Unit Minors that were in custody as of 8/31/2025 will appear on subsequent reports until no longer in custody.

Initial Book-in date was substituted for apprehension dates with data quality issues.

Subject ID	Alien File Number	Given Name	Family Name	Country of Citizenship	Birth Date	Age at Bookin	Apprehension Date	Book-in Date	Book-out Date	FLOS in Custody	CBP Family Unit Number	ICE Family Unit Number	20 Day Case Review	Reason for Stay
							10/14/2023	7/2/2025	8/3/2025	32			Family requested voluntary departure/request was forwarded to their attorney. Attorney failed to respond. As a result, VD was withdrawn. Detention was continued for their scheduled administrative proceedings. Immigration judge issued a removal order. Family was subsequently removed on Day 33.	Immigration and Nationality Act (8 U.S.C. 1101 et seq.)
							10/14/2023	7/2/2025	8/3/2025	32			Family requested voluntary departure/request was forwarded to their attorney. Attorney failed to respond. As a result, VD was withdrawn. Detention was continued for their scheduled administrative proceedings. Immigration judge issued a removal order. Family was subsequently removed on Day 33.	Immigration and Nationality Act (8 U.S.C. 1101 et seq.)
							4/15/2025	5/10/2025	8/7/2025	89			Detention was continued due to removal being delayed as the family failed to comply with the immigration judge's order. As a result, the family had to be scheduled for a special removal charter flight. Family subsequently claimed fear and was scheduled for an interview with USCIS. USCIS returned a negative finding decision. Family requested and was scheduled for a review with the immigration judge. The immigration judge later affirmed USCIS's decision. Family was subsequently released due to the suspension of 212(f) Proclamation.	Immigration and Nationality Act (8 U.S.C. 1101 et seq.)
							5/1/2025	7/15/2025	8/6/2025	22			USCIS issued negative finding decision. Detention was continued due to removal being delayed as the family failed to comply with the immigration judge's order. As a result, the family had to be scheduled for a special removal charter flight. Family was subsequently released due to the suspension of 212(f) Proclamation.	Immigration and Nationality Act (8 U.S.C. 1101 et seq.)
							5/1/2025	7/15/2025	8/6/2025	22			USCIS issued negative finding decision. Detention was continued due to removal being delayed as the family failed to comply with the immigration judge's order. As a result, the family had to be scheduled for a special removal charter flight. Family was subsequently released due to the suspension of 212(f) Proclamation.	Immigration and Nationality Act (8 U.S.C. 1101 et seq.)
							5/7/2025	5/13/2025	8/7/2025	86			USCIS issued negative finding decision. Detention was continued due to removal being delayed as the family failed to comply with the immigration judge's order. As a result, the family had to be scheduled for a special removal charter flight. Family was subsequently released due to the suspension of 212(f) Proclamation.	Immigration and Nationality Act (8 U.S.C. 1101 et seq.)
							5/7/2025	5/13/2025	8/7/2025	86			USCIS issued negative finding decision. Detention was continued due to removal being delayed as the family failed to comply with the immigration judge's order. As a result, the family had to be scheduled for a special removal charter flight. Family was subsequently released due to the suspension of 212(f) Proclamation.	Immigration and Nationality Act (8 U.S.C. 1101 et seq.)
							5/8/2025	5/11/2025	8/5/2025	86			Detention was continued pending travel document issuance. Family later claimed fear and was subsequently scheduled for an interview with USCIS. USCIS later issued a negative finding decision. Family was subsequently released due to the suspension of 212(f) Proclamation.	Immigration and Nationality Act (8 U.S.C. 1101 et seq.)
							5/17/2025	5/23/2025	8/5/2025	74			Detention was continued due to removal being delayed as the family failed to comply with the immigration judge's order. As a result, the family had to be scheduled for a special removal charter flight. Family was subsequently released due to the suspension of 212(f) Proclamation.	Immigration and Nationality Act (8 U.S.C. 1101 et seq.)
							5/18/2025	6/23/2025	8/5/2025	43			USCIS issued negative finding decision. Detention was continued due to removal being delayed as the family failed to comply with the immigration judge's order on 2 separate occasions. As a result, the family had to be scheduled for a special removal charter flight. Family was subsequently released due to the suspension of 212(f) Proclamation.	Immigration and Nationality Act (8 U.S.C. 1101 et seq.)
							5/18/2025	6/23/2025	8/5/2025	43			USCIS issued negative finding decision. Detention was continued due to removal being delayed as the family failed to comply with the immigration judge's order on 2 separate occasions. As a result, the family had to be scheduled for a special removal charter flight. Family was subsequently released due to the suspension of 212(f) Proclamation.	Immigration and Nationality Act (8 U.S.C. 1101 et seq.)
							5/14/2025	7/15/2025	8/5/2025	21			USCIS issued negative finding decision. Detention was continued due to removal being delayed as the family failed to comply with the immigration judge's order. As a result, the family had to be scheduled for a special removal charter flight. Family was subsequently released due to the suspension of 212(f) Proclamation.	Immigration and Nationality Act (8 U.S.C. 1101 et seq.)

Subject ID	Alien File Number	Given Name	Family Name	Country of Citizenship	Birth Date	Age at Bookin	Apprehension Date	Book-in Date	Book-out Date	FLOS in Custody	CBP Family Unit Number	ICE Family Unit Number	20 Day Case Review	Reason for Stay
							5/14/2025	7/15/2025	8/5/2025	21			USCIS issued negative finding decision. Detention was continued due to removal being delayed as the family failed to comply with the immigration judge's order. As a result, the family had to be scheduled for a special removal charter flight. Family was subsequently released due to the suspension of 212(f) Proclamation.	Immigration and Nationality Act (8 U.S.C. 1101 et seq.)
							5/25/2025	5/28/2025	8/7/2025	71			Detention was continued pending USCIS findings. USCIS issued negative finding decision. Family requested and was scheduled for a review with the immigration judge. The immigration judge later affirmed USCIS's decision. removal was delayed as the family failed to comply with the immigration judge's order. As a result, the family had to be scheduled for a special removal charter flight. Family was subsequently released due to suspension of 212(f) Proclamation.	Immigration and Nationality Act (8 U.S.C. 1101 et seq.)
							5/25/2025	5/28/2025	8/7/2025	71			Detention was continued pending USCIS findings. USCIS issued negative finding decision. Family requested and was scheduled for a review with the immigration judge. The immigration judge later affirmed USCIS's decision. Removal was delayed as the family failed to comply with the immigration judge's order. As a result, the family had to be scheduled for a special removal charter flight. Family was subsequently released.	Immigration and Nationality Act (8 U.S.C. 1101 et seq.)
							5/27/2025	5/29/2025	8/6/2025	69			Detention was continued pending USCIS decision findings. USCIS issued negative finding decision. Removal was scheduled. Minor's citizenship was in question, consulate was contacted and later resolved issue. Family was subsequently released due to the suspension of 212(f) Proclamation.	Immigration and Nationality Act (8 U.S.C. 1101 et seq.)
							6/3/2025	6/4/2025	12/31/9999	88			Detention was continued for national security.	Immigration and Nationality Act (8 U.S.C. 1101 et seq.)
							6/3/2025	6/4/2025	12/31/9999	88			Detention was continued for national security.	Immigration and Nationality Act (8 U.S.C. 1101 et seq.)
							6/3/2025	6/4/2025	12/31/9999	88			Detention was continued for national security.	Immigration and Nationality Act (8 U.S.C. 1101 et seq.)
							6/3/2025	6/4/2025	12/31/9999	88			Detention was continued for national security.	Immigration and Nationality Act (8 U.S.C. 1101 et seq.)
							6/3/2025	6/4/2025	12/31/9999	88			Detention was continued for national security.	Immigration and Nationality Act (8 U.S.C. 1101 et seq.)
							6/5/2025	6/6/2025	8/8/2025	63			USCIS issued negative finding decision. Detention was continued for USCIS decision review with the immigration judge. The immigration judge affirmed USCIS's decision. Family was scheduled and removed on Day 64.	Immigration and Nationality Act (8 U.S.C. 1101 et seq.)
							6/5/2025	6/6/2025	8/8/2025	63			USCIS issued negative finding decision. Detention was continued for USCIS decision review with the immigration judge. The immigration judge affirmed USCIS's decision. Family was scheduled and removed on Day 64.	Immigration and Nationality Act (8 U.S.C. 1101 et seq.)
							6/6/2025	6/9/2025	8/6/2025	58			USCIS issued negative finding decision. Detention was continued pending travel document issuance and removal. Family was subsequently released.	Immigration and Nationality Act (8 U.S.C. 1101 et seq.)
							6/6/2025	6/9/2025	8/6/2025	58			USCIS issued negative finding decision. Detention was continued pending travel document issuance and removal. Family was subsequently released.	Immigration and Nationality Act (8 U.S.C. 1101 et seq.)
							6/16/2025	6/18/2025	8/13/2025	56			USCIS issued negative finding decision. Detention was continued for a scheduled immigration judge's review of USCIS negative finding. Immigration judge review hearing was canceled. Family was subsequently released.	Immigration and Nationality Act (8 U.S.C. 1101 et seq.)
							6/16/2025	6/18/2025	8/6/2025	49			USCIS issued negative finding decision. Detention was continued pending travel document issuance. Due to the mother's citizenship differing from the minor's citizenship, a travel document would not be issued for the minor. Family was subsequently released.	Immigration and Nationality Act (8 U.S.C. 1101 et seq.)
							6/17/2025	6/19/2025	8/6/2025	48			USCIS issued negative finding decision. Detention was continued due to removal being delayed as the family failed to comply with the immigration judge's order. As a result, the family had to be scheduled for a special removal charter flight. Family was subsequently released due to the suspension of 212(f) Proclamation.	Immigration and Nationality Act (8 U.S.C. 1101 et seq.)
							6/17/2025	6/18/2025	8/28/2025	71			Detention was continued pending a scheduled administrative hearing. Due to the credibility with head of household's testimony, the immigration delayed the issuance of a written decision. Ultimately, the immigration judge issued a removal order. Family was removed on Day 71.	Immigration and Nationality Act (8 U.S.C. 1101 et seq.)
							6/3/2025	6/4/2025	8/6/2025	63			The immigration judge issued a removal order. Detention was continued pending travel document issuance. Embassy delayed issuing a travel document based on error of last name of the head of household in the travel document request. Family was subsequently released.	Immigration and Nationality Act (8 U.S.C. 1101 et seq.)
							6/17/2025	6/19/2025	8/1/2025	43			USCIS issued negative finding decision. Detention was continued for a scheduled immigration judge's review of USCIS negative finding. Family filed an appeal with the Board of Immigration Appeals. Family was subsequently released.	Immigration and Nationality Act (8 U.S.C. 1101 et seq.)
							6/17/2025	6/20/2025	8/6/2025	47			USCIS issued negative finding decision. Detention was continued due to removal being delayed as the family failed to comply with the immigration judge's order. As a result, the family had to be scheduled for a special removal charter flight. Family was subsequently released due to the suspension of 212(f) Proclamation.	Immigration and Nationality Act (8 U.S.C. 1101 et seq.)
							6/21/2025	7/16/2025	8/5/2025	20			USCIS issued negative finding decision. Detention was continued due to removal being delayed as the family failed to comply with the immigration judge's order. Family was subsequently released due to the suspension of 212(f) Proclamation.	Immigration and Nationality Act (8 U.S.C. 1101 et seq.)



ID #:59952

Subject ID	Alien File Number	Given Name	Family Name	Country of Citizenship	Birth Date	Age at Bookin	Apprehension Date	Book-in Date	Book-out Date	FLOS in Custody	CBP Family Unit Number	ICE Family Unit Number	20 Day Case Review	Reason for Stay
							6/21/2025	7/16/2025	8/5/2025	20			USCIS issued negative finding decision. Detention was continued due to removal being delayed as the family failed to comply with the immigration judge's order. Family was subsequently released due to the suspension of 212(f) Proclamation.	Immigration and Nationality Act (8 U.S.C. 1101 et seq.)
							6/21/2025	6/24/2025	8/10/2025	47			Detention was continued pending the immigration judge voluntary departure decision. Immigration judge issued a voluntary departure decision on Day 34. Family was removed on Day 47.	Immigration and Nationality Act (8 U.S.C. 1101 et seq.)
							6/23/2025	6/24/2025	8/9/2025	46			Detention was continued pending a scheduled administrative hearing. Family was subsequently released.	Immigration and Nationality Act (8 U.S.C. 1101 et seq.)
							6/24/2025	6/25/2025	8/7/2025	43			Upon arrival to FRC, family enrolled into the voluntary departure program. On Day 36, family was approved for voluntary departure. Detention was continued pending repatriation. Family was repatriated on Day 45.	Immigration and Nationality Act (8 U.S.C. 1101 et seq.)
							6/27/2025	6/29/2025	8/13/2025	45			Detention was continued pending family's scheduled administrative hearing. Family was subsequently released.	Immigration and Nationality Act (8 U.S.C. 1101 et seq.)
							6/26/2025	6/30/2025	8/8/2025	39			USCIS issued negative finding decision. Detention was continued for removal. Family was removed on day 43.	Immigration and Nationality Act (8 U.S.C. 1101 et seq.)
							7/2/2025	7/3/2025	8/10/2025	38			Family Detention was continued pending one of the rider's administrative hearing. Head of household wanted to wait for one of the children's future scheduled hearings. A motion to advance was filed for said minor. Subsequently, the family was released on Day 38.	Immigration and Nationality Act (8 U.S.C. 1101 et seq.)
							7/2/2025	7/3/2025	8/10/2025	38			Family Detention was continued pending one of the rider's administrative hearing. Head of household wanted to wait for one of the children's future scheduled hearings. A motion to advance was filed for said minor. Subsequently, the family was released on Day 38.	Immigration and Nationality Act (8 U.S.C. 1101 et seq.)
							7/2/2025	7/3/2025	8/10/2025	38			Family Detention was continued pending one of the rider's administrative hearing. Head of household wanted to wait for one of the children's future scheduled hearings. A motion to advance was filed for said minor. Subsequently, the family was released on Day 38.	Immigration and Nationality Act (8 U.S.C. 1101 et seq.)
							7/2/2025	7/2/2025	8/24/2025	53			Family cases were processed originally as Notices to Appear. Family claimed fear. Notices to Appear were processed for dismissal with EOIR to process fear cases. Detention was continued to process fear cases. Cases were dismissed by the immigration judge on Day 37. Cases were scheduled for interviews with USCIS which later resulted in negative finding decisions. Family requested immigration judge review and were scheduled for review with the immigration judge. The immigration judge affirmed USCIS's decision. Family was subsequently released.	Immigration and Nationality Act (8 U.S.C. 1101 et seq.)
							7/2/2025	7/2/2025	8/3/2025	32			Family was referred to the voluntary departure program. Documentation was sent to family's attorney. Attorney failed to respond. Family was withdrawn from the voluntary departure program due to lack of notification from attorney. Detention was continued for a scheduled administrative hearing. The immigration judge issued a removal order. Family was removed on Day 33.	Immigration and Nationality Act (8 U.S.C. 1101 et seq.)
							7/2/2025	7/4/2025	8/21/2025	48			Detention was continued for a scheduled administrative hearing. Immigration reset hearing to allow time for alien to complete the I-589. Immigration judge issued a removal order. Family was removed on Day 48.	Immigration and Nationality Act (8 U.S.C. 1101 et seq.)
							7/3/2025	7/6/2025	8/6/2025	31			USCIS issued negative finding decision. Detention was continued due to removal being delayed as the family failed to comply with the immigration judge's order. As a result, the family had to be scheduled for a special removal charter flight. Family was subsequently released due to the suspension of 212(f) Proclamation.	Immigration and Nationality Act (8 U.S.C. 1101 et seq.)
							7/3/2025	7/6/2025	8/6/2025	31			USCIS issued negative finding decision. Detention was continued due to removal being delayed as the family failed to comply with the immigration judge's order. As a result, the family had to be scheduled for a special removal charter flight. Family was subsequently released due to the suspension of 212(f) Proclamation.	Immigration and Nationality Act (8 U.S.C. 1101 et seq.)
							6/28/2025	7/4/2025	8/6/2025	33			USCIS issued negative finding decision. Detention was continued for removal for country acceptance and removal planning. Family was subsequently released due to the suspension of 212(f) Proclamation.	Immigration and Nationality Act (8 U.S.C. 1101 et seq.)
							6/26/2025	6/28/2025	9/10/2025	64			USCIS issued negative finding decision. Detention was continued for second USCIS interview. USCIS subsequently issued negative finding decision. The family requested an immigration judge review. The immigration judge affirmed USCIS's decision. Family requested a Request for Reconsideration with USCIS which was later denied. Family was removed on Day 75.	Immigration and Nationality Act (8 U.S.C. 1101 et seq.)
							7/1/2025	7/6/2025	8/6/2025	31			USCIS issued negative finding decision. Detention was continued due to removal being delayed as the family failed to comply with the immigration judge's order. As a result, the family had to be scheduled for a special removal charter flight. Family was subsequently released.	Immigration and Nationality Act (8 U.S.C. 1101 et seq.)
							7/6/2025	7/7/2025	8/14/2025	38			Detention was continued pending USCIS decision. Minor was erroneously processed and subsequently processed as a reinstatement. Family claimed fear and was processed for USCIS interview. USCIS issued a positive decision and was scheduled for a Withholding Only hearing with the immigration judge. Family was subsequently released.	Immigration and Nationality Act (8 U.S.C. 1101 et seq.)
							7/4/2025	7/7/2025	8/7/2025	31			USCIS issued negative finding decision. Detention was continued for removal planning. Original removal flight changed due to airline restriction and new removal date issued. Family was released prior to removal.	Immigration and Nationality Act (8 U.S.C. 1101 et seq.)

ID #:59953

Subject ID	Alien File Number	Given Name	Family Name	Country of Citizenship	Birth Date	Age at Bookin	Apprehension Date	Book-in Date	Book-out Date	FLOS in Custody	CBP Family Unit Number	ICE Family Unit Number	20 Day Case Review	Reason for Stay
							11/22/2024	7/9/2025	8/2/2025	24			Detention was continued pending USCIS finding decision. USCIS later issued negative finding decision. Family requested an immigration judge review. The immigration judge subsequently affirmed USCIS's decision. Family filed an appeal with the Board of Immigration Appeals and was subsequently released.	Immigration and Nationality Act (8 U.S.C. 1101 et seq.)
							11/22/2024	7/9/2025	8/2/2025	24			Detention was continued pending USCIS finding decision. USCIS later issued negative finding decision. Family requested an immigration judge review. The immigration judge subsequently affirmed USCIS's decision. Family filed an appeal with the Board of Immigration Appeals and was subsequently released.	Immigration and Nationality Act (8 U.S.C. 1101 et seq.)
							7/7/2025	7/9/2025	8/11/2025	33			Immigration judge issued dismissal order. Head of household requests return to native country. Detention was continued pending ERO processing minor for voluntary departure. Family repatriated on Day 35.	Immigration and Nationality Act (8 U.S.C. 1101 et seq.)
							7/8/2025	7/10/2025	8/1/2025	22			USCIS issued positive finding decision and subsequently issued a Notice to Appear. Detention was continued for scheduled administrative hearing and national security checks. Family was subsequently released.	Immigration and Nationality Act (8 U.S.C. 1101 et seq.)
							7/8/2025	7/10/2025	8/1/2025	22			USCIS issued positive finding decision and subsequently issued a Notice to Appear. Detention was continued for scheduled administrative hearing and national security checks. Family was subsequently released.	Immigration and Nationality Act (8 U.S.C. 1101 et seq.)
							7/8/2025	7/10/2025	8/1/2025	22			USCIS issued positive finding decision and subsequently issued a Notice to Appear. Detention was continued for scheduled administrative hearing and national security checks. Family was subsequently released.	Immigration and Nationality Act (8 U.S.C. 1101 et seq.)
							7/6/2025	7/9/2025	9/10/2025	53			Upon arrival to FRC, minor had been issued a final removal order. Removal was scheduled but later canceled due to family claiming fear. USCIS interview was conducted which resulted in negative findings decision. Family requested an immigration judge review. The immigration judge affirmed USCIS's decision. Family submitted a Request for Reconsideration. Detention was continued pending USCIS response. USCIS denied family's request. Family was subsequently removed on Day 64.	Immigration and Nationality Act (8 U.S.C. 1101 et seq.)
							7/8/2025	7/9/2025	8/9/2025	31			Detention continued pending the Immigration judge voluntary departure order grant. Immigration judge ordered voluntary departure Day 30. Family subsequently removed Day 33.	Immigration and Nationality Act (8 U.S.C. 1101 et seq.)
							7/8/2025	7/9/2025	8/9/2025	31			Detention continued pending the Immigration judge voluntary departure order grant. Immigration judge ordered voluntary departure Day 30. Family subsequently removed Day 33.	Immigration and Nationality Act (8 U.S.C. 1101 et seq.)
							7/10/2025	7/14/2025	8/10/2025	27			Detention was continued pending USCIS finding decision. USCIS issued positive finding decision and subsequently issued a Notice to Appear. Family was released.	Immigration and Nationality Act (8 U.S.C. 1101 et seq.)
							7/10/2025	7/14/2025	8/10/2025	27			Detention was continued pending USCIS finding decision. USCIS issued positive finding decision and subsequently issued a Notice to Appear. Family was released.	Immigration and Nationality Act (8 U.S.C. 1101 et seq.)
							7/8/2025	7/9/2025	8/10/2025	32			Detention was continued pending USCIS finding decision. Family filed Motion to Dismiss 240 proceedings. Expedited Removal case was canceled by ERO. Family was subsequently released.	Immigration and Nationality Act (8 U.S.C. 1101 et seq.)
							7/12/2025	7/13/2025	8/2/2025	20			*Released on Day 20	Immigration and Nationality Act (8 U.S.C. 1101 et seq.)
							7/12/2025	7/13/2025	8/2/2025	20			*Released on Day 20	Immigration and Nationality Act (8 U.S.C. 1101 et seq.)
							7/12/2025	7/13/2025	8/2/2025	20			*Released on Day 20	Immigration and Nationality Act (8 U.S.C. 1101 et seq.)
							7/11/2025	7/13/2025	8/10/2025	28			Detention was continued pending USCIS finding decision. USCIS issued negative finding decision. Immigration judge overturned USCIS's finding decision and issued a Notice to Appear. Family was subsequently released.	Immigration and Nationality Act (8 U.S.C. 1101 et seq.)
							7/11/2025	7/13/2025	8/10/2025	28			Detention was continued pending USCIS finding decision. USCIS issued negative finding decision. Immigration judge overturned USCIS's finding decision and issued a Notice to Appear. Family was subsequently released.	Immigration and Nationality Act (8 U.S.C. 1101 et seq.)
							7/13/2025	7/17/2025	9/10/2025	45			Detention was continued pending USCIS finding decision. USCIS issued negative finding decision. Family requested a review by the immigration judge. Immigration judge's review of USCIS resulted in negative finding decision on Day 29. Family was subsequently removed on Day 56.	Immigration and Nationality Act (8 U.S.C. 1101 et seq.)
							7/13/2025	7/17/2025	9/10/2025	45			Detention was continued pending USCIS finding decision. USCIS issued negative finding decision. Family requested a review by the immigration judge. Immigration judge's review of USCIS resulted in negative finding decision on Day 29. Family was subsequently removed on Day 57.	Immigration and Nationality Act (8 U.S.C. 1101 et seq.)
							7/13/2025	7/17/2025	9/10/2025	45			Detention was continued pending USCIS finding decision. USCIS issued negative finding decision. Family requested a review by the immigration judge. Immigration judge's review of USCIS resulted in negative finding decision on Day 29. Family was subsequently removed on Day 58.	Immigration and Nationality Act (8 U.S.C. 1101 et seq.)
							7/10/2025	7/12/2025	8/6/2025	25			USCIS issued negative finding decision. Detention continued for removal coordination. Family was subsequently released due to suspension of 212(f) Proclamation.	Immigration and Nationality Act (8 U.S.C. 1101 et seq.)
							7/10/2025	7/12/2025	8/6/2025	25			USCIS issued negative finding decision. Detention continued for removal coordination. Family was subsequently released due to suspension of 212(f) Proclamation.	Immigration and Nationality Act (8 U.S.C. 1101 et seq.)
							7/10/2025	7/11/2025	8/6/2025	26			USCIS issued negative finding decision. Detention continued for removal coordination. Family was subsequently released due to suspension of 212(f) Proclamation.	Immigration and Nationality Act (8 U.S.C. 1101 et seq.)

Subject ID	Alien File Number	Given Name	Family Name	Country of Citizenship	Birth Date	Age at Bookin	Apprehension Date	Book-in Date	Book-out Date	FLOS in Custody	CBP Family Unit Number	ICE Family Unit Number	20 Day Case Review	Reason for Stay
							7/14/2025	7/20/2025	8/10/2025	21			Detention was continued pending a scheduled administrative hearing. Family subsequently released.	Immigration and Nationality Act (8 U.S.C. 1101 et seq.)
							7/14/2025	7/20/2025	8/10/2025	21			Detention was continued pending a scheduled administrative hearing. Family subsequently released.	Immigration and Nationality Act (8 U.S.C. 1101 et seq.)
							7/14/2025	7/15/2025	8/6/2025	22			Detention was continued pending a scheduled administrative hearing. Family subsequently released.	Immigration and Nationality Act (8 U.S.C. 1101 et seq.)
							7/15/2025	7/16/2025	8/6/2025	21			Detention was continued pending a scheduled administrative hearing. Family subsequently released.	Immigration and Nationality Act (8 U.S.C. 1101 et seq.)
							7/15/2025	7/16/2025	8/7/2025	22			Immigration judge ordered removal. Family requested removal to [REDACTED]. Due to family's mixed nationalities, country was unable to receive family. Detention was continued for flight coordination and country acceptance. Family was subsequently removed.	Immigration and Nationality Act (8 U.S.C. 1101 et seq.)
							7/10/2025	7/11/2025	8/7/2025	27			USCIS issued negative finding decision. Detention was continued for removal coordination. Family subsequently removed on Day 28.	Immigration and Nationality Act (8 U.S.C. 1101 et seq.)
							7/10/2025	7/11/2025	8/7/2025	27			USCIS issued negative finding decision. Detention was continued for removal coordination. Family subsequently removed on Day 28.	Immigration and Nationality Act (8 U.S.C. 1101 et seq.)
							7/9/2025	7/10/2025	8/10/2025	31			Immigration judge issued dismissal order. Detention was continued for removal coordination. Family filed an appeal with the Board of Immigration Appeals. Family was subsequently released.	Immigration and Nationality Act (8 U.S.C. 1101 et seq.)
							7/15/2025	7/16/2025	8/5/2025	20			*Released on Day 20	Immigration and Nationality Act (8 U.S.C. 1101 et seq.)
							7/13/2025	7/16/2025	8/5/2025	20			*Released on Day 20	Immigration and Nationality Act (8 U.S.C. 1101 et seq.)
							7/15/2025	7/18/2025	8/10/2025	23			USCIS issued positive finding decision and subsequently issued a Notice to Appear. Detention was continued for scheduled administrative hearing. Family was released.	Immigration and Nationality Act (8 U.S.C. 1101 et seq.)
							7/9/2025	7/10/2025	8/11/2025	32			USCIS issued negative finding decision. Detention was continued for a scheduled immigration judge's review of USCIS negative finding. Immigration judge subsequently reviewed and affirmed USCIS's decision. Family was removed on Day 33.	Immigration and Nationality Act (8 U.S.C. 1101 et seq.)
							7/9/2025	7/10/2025	8/11/2025	32			USCIS issued negative finding decision. Detention was continued for a scheduled immigration judge's review of USCIS negative finding. Immigration judge subsequently reviewed and affirmed USCIS's decision. Family was removed on Day 33.	Immigration and Nationality Act (8 U.S.C. 1101 et seq.)
							7/16/2025	7/19/2025	8/25/2025	37			USCIS issued negative finding decision. Detention was continued for a scheduled immigration judge's review of USCIS negative finding. Immigration judge affirmed USCIS's decision. Removal was delayed as the family failed to comply with the immigration judge's order. As a result, the family had to be scheduled for a special removal charter flight. Family was subsequently removed on Day 38.	Immigration and Nationality Act (8 U.S.C. 1101 et seq.)
							7/16/2025	7/19/2025	8/25/2025	37			USCIS issued negative finding decision. Detention was continued for a scheduled immigration judge's review of USCIS negative finding. Immigration judge affirmed USCIS's decision. Removal was delayed as the family failed to comply with the immigration judge's order. As a result, the family had to be scheduled for a special removal charter flight. Family was subsequently removed on Day 38.	Immigration and Nationality Act (8 U.S.C. 1101 et seq.)
							7/16/2025	7/19/2025	8/25/2025	37			USCIS issued negative finding decision. Detention was continued for a scheduled immigration judge's review of USCIS negative finding. Immigration judge affirmed USCIS's decision. Removal was delayed as the family failed to comply with the immigration judge's order. As a result, the family had to be scheduled for a special removal charter flight. Family was subsequently removed on Day 38.	Immigration and Nationality Act (8 U.S.C. 1101 et seq.)
							7/17/2025	7/18/2025	8/9/2025	22			Detention was continued for a scheduled administrative hearing. Family was subsequently released.	Immigration and Nationality Act (8 U.S.C. 1101 et seq.)
							7/17/2025	7/18/2025	8/14/2025	27			USCIS issued negative finding decision. Detention was continued for a scheduled immigration judge's review of USCIS negative finding. Immigration judge affirmed USCIS's negative finding decision. Family was scheduled for removal. Family was subsequently removed on Day 29.	Immigration and Nationality Act (8 U.S.C. 1101 et seq.)
							7/16/2025	7/18/2025	8/8/2025	21			USCIS issued negative finding decision. Detention was continued for a scheduled immigration judge's review of USCIS negative finding. Immigration judge affirmed USCIS's negative finding decision. Family was scheduled for removal. Family was subsequently removed on Day 22.	Immigration and Nationality Act (8 U.S.C. 1101 et seq.)
							7/18/2025	7/20/2025	9/7/2025	42			USCIS issued negative finding decision. Immigration judge affirmed negative finding decision. Family's attorney contacted ICE regarding possibly turning family over to [REDACTED] authorities for asylum status. Detention was continued for [REDACTED] repatriation coordination. Family was removed on Day 51.	Immigration and Nationality Act (8 U.S.C. 1101 et seq.)
							7/18/2025	7/20/2025	9/7/2025	42			USCIS issued negative finding decision. Immigration judge affirmed negative finding decision. Family's attorney contacted ICE regarding possibly turning family over to [REDACTED] authorities for asylum status. Detention was continued for [REDACTED] repatriation coordination. Family was removed on Day 51.	Immigration and Nationality Act (8 U.S.C. 1101 et seq.)
							7/18/2025	7/20/2025	9/7/2025	42			USCIS issued negative finding decision. Immigration judge affirmed negative finding decision. Family's attorney contacted ICE regarding possibly turning family over to [REDACTED] authorities for asylum status. Detention was continued for [REDACTED] repatriation coordination. Family was removed on Day 51.	Immigration and Nationality Act (8 U.S.C. 1101 et seq.)

Subject ID	Alien File Number	Given Name	Family Name	Country of Citizenship	Birth Date	Age at Bookin	Apprehension Date	Book-in Date	Book-out Date	FLOS in Custody	CBP Family Unit Number	ICE Family Unit Number	20 Day Case Review	Reason for Stay
							7/15/2025	7/16/2025	8/14/2025	29			Family processed for Expedited Removal/no fear claim. Detention was continued due to medically not cleared for travel due to COVID-19 infection. Family was subsequently removed on Day 31.	Immigration and Nationality Act (8 U.S.C. 1101 et seq.)
							7/15/2025	7/16/2025	8/14/2025	29			Family processed for Expedited Removal/no fear claim. Detention was continued due to medically not cleared for travel due to COVID-19 infection. Family was subsequently removed on Day 31.	Immigration and Nationality Act (8 U.S.C. 1101 et seq.)
							7/17/2025	7/18/2025	8/7/2025	20			*Released on Day 20	Immigration and Nationality Act (8 U.S.C. 1101 et seq.)
							7/18/2025	7/19/2025	8/10/2025	22			Detention was continued pending a scheduled administrative hearing. Family was subsequently released.	Immigration and Nationality Act (8 U.S.C. 1101 et seq.)
							7/18/2025	7/19/2025	8/10/2025	22			Detention was continued pending a scheduled administrative hearing. Family was subsequently released.	Immigration and Nationality Act (8 U.S.C. 1101 et seq.)
							7/15/2025	7/20/2025	8/11/2025	22			Minor was previously erroneously processed. Minor was reprocessed. Detention was continued for reprocessing. Family was subsequently released.	Immigration and Nationality Act (8 U.S.C. 1101 et seq.)
							7/20/2025	7/21/2025	8/13/2025	23			USCIS issued negative finding decision. Detention was continued for consulate interview. Family was subsequently released due to stay of removal for all 213(f) cases.	Immigration and Nationality Act (8 U.S.C. 1101 et seq.)
							7/19/2025	7/21/2025	9/2/2025	41			Detention was continued pending USCIS decision. USCIS issued negative finding decision. Family requested immigration judge review of USCIS decision. Immigration judge later affirmed negative finding decision. Family was subsequently removed on Day 44.	Immigration and Nationality Act (8 U.S.C. 1101 et seq.)
							7/21/2025	7/21/2025	8/15/2025	25			Detention was continued pending an administrative hearing date to be scheduled. Family was subsequently released.	Immigration and Nationality Act (8 U.S.C. 1101 et seq.)
							12/31/9999	7/22/2025	8/21/2025	30			USCIS issued negative finding decision. Detention was continued for removal.	Immigration and Nationality Act (8 U.S.C. 1101 et seq.)
							12/31/9999	7/22/2025	8/22/2025	31			USCIS issued negative finding decision. Detention was continued for removal.	Immigration and Nationality Act (8 U.S.C. 1101 et seq.)
							7/21/2025	7/22/2025	8/14/2025	23			Immigration judge issued voluntary departure order on Day 8. Detention was continued pending removal coordination. Family was repatriated on Day 25.	Immigration and Nationality Act (8 U.S.C. 1101 et seq.)
							7/21/2025	7/22/2025	8/14/2025	23			Immigration judge issued voluntary departure order on Day 8. Detention was continued pending removal coordination. Family was repatriated on Day 25.	Immigration and Nationality Act (8 U.S.C. 1101 et seq.)
							7/21/2025	7/22/2025	8/14/2025	23			Immigration judge issued voluntary departure order on Day 8. Detention was continued pending removal coordination. Family was repatriated on Day 25.	Immigration and Nationality Act (8 U.S.C. 1101 et seq.)
							7/21/2025	7/22/2025	8/14/2025	23			Immigration judge issued voluntary departure order on Day 8. Detention was continued pending removal coordination. Family was repatriated on Day 25.	Immigration and Nationality Act (8 U.S.C. 1101 et seq.)
							7/14/2025	7/15/2025	8/6/2025	22			USCIS issued negative finding decision. Detention was continued for a scheduled immigration judge's review of USCIS negative finding. Family filed an appeal with the Board of Immigration Appeals. Family was subsequently released.	Immigration and Nationality Act (8 U.S.C. 1101 et seq.)
							7/14/2025	7/15/2025	8/6/2025	22			USCIS issued negative finding decision. Detention was continued for a scheduled immigration judge's review of USCIS negative finding. Family filed an appeal with the Board of Immigration Appeals. Family was subsequently released.	Immigration and Nationality Act (8 U.S.C. 1101 et seq.)
							7/18/2025	7/21/2025	8/21/2025	31			Detention was continued pending USCIS decision. USCIS issued positive finding decision Day 25. Notice to Appear was subsequently issued. Family was released.	Immigration and Nationality Act (8 U.S.C. 1101 et seq.)
							7/9/2025	7/9/2025	8/11/2025	33			USCIS issued a negative finding decision on family's head of household Day. Detention was continued for a scheduled immigration judge's review of USCIS negative finding. Immigration judge affirmed USCIS's decision Day 30. Family was subsequently released.	Immigration and Nationality Act (8 U.S.C. 1101 et seq.)
							7/21/2025	7/23/2025	8/28/2025	36			Detention was continued for national security.	Immigration and Nationality Act (8 U.S.C. 1101 et seq.)
							7/21/2025	7/23/2025	8/28/2025	36			Detention was continued for national security.	Immigration and Nationality Act (8 U.S.C. 1101 et seq.)
							7/22/2025	7/23/2025	8/25/2025	33			USCIS issued negative finding decision. Family requested immigration judge review. Immigration judge affirmed USCIS's negative finding decision. Detention was continued for removal. Family was subsequently removed Day 33.	Immigration and Nationality Act (8 U.S.C. 1101 et seq.)
							7/22/2025	7/23/2025	8/25/2025	33			USCIS issued negative finding decision. Family requested immigration judge review. Immigration judge affirmed USCIS's negative finding decision. Detention was continued for removal. Family was subsequently removed Day 33.	Immigration and Nationality Act (8 U.S.C. 1101 et seq.)
							7/23/2025	7/24/2025	8/13/2025	20			*Released on Day 20	Immigration and Nationality Act (8 U.S.C. 1101 et seq.)
							7/21/2025	7/24/2025	8/21/2025	28			Child was transferred to ORR custody at day 28 subsequent to family separation and results of high side vetting.	Immigration and Nationality Act (8 U.S.C. 1101 et seq.)
							7/21/2025	7/24/2025	8/21/2025	28			Child was transferred to ORR custody at day 28 subsequent to family separation and results of high side vetting.	Immigration and Nationality Act (8 U.S.C. 1101 et seq.)
							7/23/2025	7/24/2025	8/14/2025	21			Detention was continued pending credible fear interview. USCIS issued a positive determination and FAMU was released on Day 21	Immigration and Nationality Act (8 U.S.C. 1101 et seq.)
							7/23/2025	7/24/2025	8/14/2025	21			Detention was continued pending credible fear interview. USCIS issued a positive determination and FAMU was released on Day 21	Immigration and Nationality Act (8 U.S.C. 1101 et seq.)
							7/23/2025	7/25/2025	8/14/2025	20			*Released on Day 20	Immigration and Nationality Act (8 U.S.C. 1101 et seq.)
							7/23/2025	7/25/2025	8/14/2025	20			*Released on Day 20	Immigration and Nationality Act (8 U.S.C. 1101 et seq.)
							7/23/2025	7/25/2025	8/14/2025	20			*Released on Day 20	Immigration and Nationality Act (8 U.S.C. 1101 et seq.)
							7/22/2025	7/25/2025	9/10/2025	37			Detention was continued pending USCIS finding decision after late fear claim. USCIS issued negative finding decision. Immigration judge's review of USCIS resulted in negative finding decision. Delay in charter flight due to non routine route. FAMU was removed on Day 47.	Immigration and Nationality Act (8 U.S.C. 1101 et seq.)



Subject ID	Alien File Number	Given Name	Family Name	Country of Citizenship	Birth Date	Age at Bookin	Apprehension Date	Book-in Date	Book-out Date	FLOS in Custody	CBP Family Unit Number	ICE Family Unit Number	20 Day Case Review	Reason for Stay
							7/23/2025	7/25/2025	8/15/2025	21			Detention was continued pending administrative hearing. FAMU was released on Day 21.	Immigration and Nationality Act (8 U.S.C. 1101 et seq.)
							7/23/2025	7/25/2025	8/22/2025	28			Detention was continued pending USCIS reasonable fear interview. FAMU was released on day 28 after positive determination.	Immigration and Nationality Act (8 U.S.C. 1101 et seq.)
							7/23/2025	7/25/2025	8/22/2025	28			Detention was continued pending USCIS reasonable fear interview. FAMU was released on day 28 after positive determination.	Immigration and Nationality Act (8 U.S.C. 1101 et seq.)
							7/25/2025	7/26/2025	8/28/2025	33			Continued detention was approved pending a case appeal. USCIS issued negative finding. Immigration judge affirmed negative finding decision. Detention was continued for removal on Day 33.	Immigration and Nationality Act (8 U.S.C. 1101 et seq.)
							7/25/2025	7/26/2025	8/28/2025	33			Continued detention was approved pending a case appeal. USCIS issued negative finding. Immigration judge affirmed negative finding decision. Detention was continued for removal on Day 33.	Immigration and Nationality Act (8 U.S.C. 1101 et seq.)
							7/25/2025	7/25/2025	9/8/2025	37			Detention was continued pending administrative hearing for minor as HOH had a removal order. FAMU was released on day 45.	Immigration and Nationality Act (8 U.S.C. 1101 et seq.)
							7/25/2025	7/27/2025	8/24/2025	28			Detention was continued for scheduled administrative hearing. FAMU was removed on Day 30.	Immigration and Nationality Act (8 U.S.C. 1101 et seq.)
							12/31/9999	7/27/2025	8/24/2025	28			Detention was continued for scheduled administrative hearing. FAMU was removed on Day 30.	Immigration and Nationality Act (8 U.S.C. 1101 et seq.)
							7/26/2025	7/28/2025	8/17/2025	20			* Released on Day 20	Immigration and Nationality Act (8 U.S.C. 1101 et seq.)
							7/25/2025	7/27/2025	8/17/2025	21			Detention was continued pending CAT interview outcome. FAMU was released on Day 21 due to court injunction on CAT cases.	Immigration and Nationality Act (8 U.S.C. 1101 et seq.)
							7/25/2025	7/27/2025	8/17/2025	21			Detention was continued pending CAT interview outcome. FAMU was released on Day 21 due to court injunction on CAT cases.	Immigration and Nationality Act (8 U.S.C. 1101 et seq.)
							7/27/2025	7/29/2025	8/18/2025	20			* Released on Day 20	Immigration and Nationality Act (8 U.S.C. 1101 et seq.)
							7/28/2025	7/30/2025	9/4/2025	32			Detention was continued pending the decision from USCIS credible fear interview. Positive decision resulted in release of FAMU on Day 36.	Immigration and Nationality Act (8 U.S.C. 1101 et seq.)
							7/26/2025	7/28/2025	8/17/2025	20			* Released on Day 20	Immigration and Nationality Act (8 U.S.C. 1101 et seq.)
							7/26/2025	7/28/2025	8/17/2025	20			* Released on Day 20	Immigration and Nationality Act (8 U.S.C. 1101 et seq.)
							7/26/2025	7/28/2025	8/17/2025	20			* Released on Day 20	Immigration and Nationality Act (8 U.S.C. 1101 et seq.)
							7/27/2025	7/28/2025	8/17/2025	20			* Released on Day 20	Immigration and Nationality Act (8 U.S.C. 1101 et seq.)
							7/27/2025	7/28/2025	8/17/2025	20			* Released on Day 20	Immigration and Nationality Act (8 U.S.C. 1101 et seq.)
							7/27/2025	7/28/2025	8/17/2025	20			* Released on Day 20	Immigration and Nationality Act (8 U.S.C. 1101 et seq.)
							7/28/2025	8/1/2025	9/16/2025	30			Continued detention approved pending issuance of travel document after incentivized voluntary departure accepted. FAMU was removed on Day 47.	Immigration and Nationality Act (8 U.S.C. 1101 et seq.)
							7/28/2025	8/1/2025	9/5/2025	30			Continued detention approved pending issuance of travel document after incentivized voluntary departure accepted. FAMU was removed on Day 47.	Immigration and Nationality Act (8 U.S.C. 1101 et seq.)
							7/29/2025	7/30/2025	8/21/2025	22			Detention was continued pending the Immigration judge review of a negative fear determination. Immigration judge vacated the decision and FAMU was released on Day 22 after receipt of the notice to appear from USCIS.	Immigration and Nationality Act (8 U.S.C. 1101 et seq.)
							7/29/2025	8/1/2025	9/17/2025	30			Continued detention approved due to FAMU failing to comply with the order of removal. Detention is continuing pending the scheduled special charter mission on 10/7/2025.	Immigration and Nationality Act (8 U.S.C. 1101 et seq.)
							7/29/2025	8/1/2025	9/17/2025	30			Continued detention approved due to FAMU failing to comply with the order of removal. Detention is continuing pending the scheduled special charter mission on 10/7/2025.	Immigration and Nationality Act (8 U.S.C. 1101 et seq.)
							7/30/2025	8/1/2025	8/28/2025	27			Detention was continued pending out of the Immigration judges review and the issuance of travel documents. FAMU released on Day 28.	Immigration and Nationality Act (8 U.S.C. 1101 et seq.)
							7/30/2025	8/1/2025	8/28/2025	27			Detention was continued pending out of the Immigration judges review and the issuance of travel documents. FAMU released on Day 28.	Immigration and Nationality Act (8 U.S.C. 1101 et seq.)
							12/31/9999	7/31/2025	8/20/2025	20			* Released on Day 20	Immigration and Nationality Act (8 U.S.C. 1101 et seq.)
							7/30/2025	7/31/2025	8/20/2025	20			* Released on Day 20	Immigration and Nationality Act (8 U.S.C. 1101 et seq.)
							7/31/2025	8/1/2025	8/21/2025	20			* Released on Day 20	Immigration and Nationality Act (8 U.S.C. 1101 et seq.)
							7/28/2025	7/31/2025	8/21/2025	21			Detention was continued pending administrative hearing. FAMU released on Day 21.	Immigration and Nationality Act (8 U.S.C. 1101 et seq.)
							8/2/2025	8/4/2025	8/24/2025	20			* Released on Day 20	Immigration and Nationality Act (8 U.S.C. 1101 et seq.)
							7/27/2025	8/4/2025	9/4/2025	27			Detention was continued pending USCIS finding decision. USCIS issued negative finding decision. Immigration judge's review of USCIS resulted in negative finding decision and FAMU removed on Day 31.	Immigration and Nationality Act (8 U.S.C. 1101 et seq.)
							7/27/2025	8/4/2025	9/4/2025	27			Detention was continued pending USCIS finding decision. USCIS issued negative finding decision. Immigration judge's review of USCIS resulted in negative finding decision and FAMU removed on Day 31.	Immigration and Nationality Act (8 U.S.C. 1101 et seq.)
							7/27/2025	8/4/2025	9/4/2025	27			Detention was continued pending USCIS finding decision. USCIS issued negative finding decision. Immigration judge's review of USCIS resulted in negative finding decision and FAMU removed on Day 31.	Immigration and Nationality Act (8 U.S.C. 1101 et seq.)
							7/31/2025	8/4/2025	8/24/2025	20			* Released on Day 20	Immigration and Nationality Act (8 U.S.C. 1101 et seq.)
							7/31/2025	8/4/2025	8/24/2025	20			* Released on Day 20	Immigration and Nationality Act (8 U.S.C. 1101 et seq.)
							7/31/2025	8/4/2025	8/24/2025	20			* Released on Day 20	Immigration and Nationality Act (8 U.S.C. 1101 et seq.)
							8/1/2025	8/4/2025	8/24/2025	20			* Released on Day 20	Immigration and Nationality Act (8 U.S.C. 1101 et seq.)
							8/1/2025	8/4/2025	8/24/2025	20			* Released on Day 20	Immigration and Nationality Act (8 U.S.C. 1101 et seq.)
							8/4/2025	8/5/2025	9/1/2025	26			Detention was continued pending administrative hearing and appeal filed by FAMU. FAMU was released on Day 27.	Immigration and Nationality Act (8 U.S.C. 1101 et seq.)
							8/4/2025	8/5/2025	9/1/2025	26			Detention was continued pending administrative hearing and appeal filed by FAMU. FAMU was released on Day 27.	Immigration and Nationality Act (8 U.S.C. 1101 et seq.)
							8/1/2025	8/1/2025	8/24/2025	23			Detention was continued pending administrative hearing.	Immigration and Nationality Act (8 U.S.C. 1101 et seq.)
							12/31/9999	8/4/2025	8/24/2025	20			* Released on Day 20	Immigration and Nationality Act (8 U.S.C. 1101 et seq.)

ID #:59957

Subject ID	Alien File Number	Given Name	Family Name	Country of Citizenship	Birth Date	Age at Bookin	Apprehension Date	Book-in Date	Book-out Date	FLOS in Custody	CBP Family Unit Number	ICE Family Unit Number	20 Day Case Review	Reason for Stay
							8/3/2025	8/5/2025	8/25/2025	20			* Released on Day 20	Immigration and Nationality Act (8 U.S.C. 1101 et seq.)
							8/2/2025	8/5/2025	9/8/2025	26			Detention was continued pending the scheduling of removal flight after negative finding and the Immigration Judge affirmative review.	Immigration and Nationality Act (8 U.S.C. 1101 et seq.)
							8/2/2025	8/5/2025	9/8/2025	26			Detention was continued pending the scheduling of removal flight after negative finding and the Immigration Judge affirmative review.	Immigration and Nationality Act (8 U.S.C. 1101 et seq.)
							8/3/2025	8/6/2025	12/31/9999	25			Continued detention approved pending removal. USCIS issued negative determination. FAMU failed to comply with removal and subsequently removed on 2nd attempt.	Immigration and Nationality Act (8 U.S.C. 1101 et seq.)
							8/3/2025	8/6/2025	9/15/2025	25			Continued detention initially approved after negative finding. Reconsideration resulted in a positive finding and issuance of a Notice to Appear.	Immigration and Nationality Act (8 U.S.C. 1101 et seq.)
							8/3/2025	8/6/2025	9/14/2025	25			Continued detention initially approved after negative finding. Reconsideration resulted in a positive finding and issuance of a Notice to Appear.	Immigration and Nationality Act (8 U.S.C. 1101 et seq.)
							8/3/2025	8/6/2025	8/26/2025	20			* Released on Day 20	Immigration and Nationality Act (8 U.S.C. 1101 et seq.)
							8/6/2025	8/7/2025	8/28/2025	21			Detention was continued pending administrative hearing. FAMU was released on Day 23	Immigration and Nationality Act (8 U.S.C. 1101 et seq.)
							8/5/2025	8/8/2025	8/28/2025	20			* Released on Day 20	Immigration and Nationality Act (8 U.S.C. 1101 et seq.)
							8/3/2025	8/6/2025	12/31/9999	25			USCIS issued negative determination. FAMU failed to comply with order of removal. Detention was continued due to future scheduling of special charter mission. FAMU removed on Day 54	Immigration and Nationality Act (8 U.S.C. 1101 et seq.)
							12/31/9999	8/6/2025	8/28/2025	22			USCIS issued negative finding decision. Detention was continued pending Immigration Judge review and for removal on charter mission on Day 24	Immigration and Nationality Act (8 U.S.C. 1101 et seq.)
							8/7/2025	8/8/2025	8/28/2025	20			* Released on Day 20	Immigration and Nationality Act (8 U.S.C. 1101 et seq.)
							8/7/2025	8/8/2025	9/9/2025	23			Continued detention pending USCIS interview. FAMU filed an appeal on initial case and was released on DAY 32	Immigration and Nationality Act (8 U.S.C. 1101 et seq.)
							8/8/2025	8/10/2025	8/30/2025	20			* Released on Day 20	Immigration and Nationality Act (8 U.S.C. 1101 et seq.)
							8/8/2025	8/10/2025	8/30/2025	20			* Released on Day 20	Immigration and Nationality Act (8 U.S.C. 1101 et seq.)
							8/9/2025	8/10/2025	12/31/9999	21			Continued detention approved pending administrative hearing. Immigration Judge ordered removed. Detention was continued pending 30 day appeal period. FAMU released on Day 51	Immigration and Nationality Act (8 U.S.C. 1101 et seq.)
							8/9/2025	8/10/2025	12/31/9999	21			Continued detention approved pending administrative hearing. Immigration Judge ordered removed. Detention was continued pending 30 day appeal period. FAMU released on Day 51	Immigration and Nationality Act (8 U.S.C. 1101 et seq.)
							8/9/2025	8/10/2025	12/31/9999	21			Continued detention approved pending administrative hearing. Immigration Judge ordered removed. Detention was continued pending 30 day appeal period. FAMU released on Day 51	Immigration and Nationality Act (8 U.S.C. 1101 et seq.)
							12/31/9999	8/9/2025	9/6/2025	22			Continued detention pending the Immigration Judge's review of the negative finding. FAMU filed appeal with the BIA and released on Day 29.	Immigration and Nationality Act (8 U.S.C. 1101 et seq.)
							12/31/9999	8/9/2025	9/3/2025	22			Continued detention pending the Immigration Judge's review of the negative finding. FAMU filed appeal with the BIA and released on Day 29.	Immigration and Nationality Act (8 U.S.C. 1101 et seq.)
							8/11/2025	8/11/2025	9/11/2025	20			Custody transferred to ORR at day 31 pending HOH administrative hearing and derogatory information requiring continued detention.	Immigration and Nationality Act (8 U.S.C. 1101 et seq.)
							7/29/2025	7/29/2025	8/22/2025	24			Continued detention pending itinerary for return to home country after voluntary departure requested. Removed on Day 24	Immigration and Nationality Act (8 U.S.C. 1101 et seq.)
							7/29/2025	7/29/2025	8/22/2025	24			Continued detention pending itinerary for return to home country after voluntary departure requested. Removed on Day 24	Immigration and Nationality Act (8 U.S.C. 1101 et seq.)
							7/26/2025	7/28/2025	8/22/2025	25			Continued detention pending itinerary for return to home country after voluntary departure requested. Removed on Day 25	Immigration and Nationality Act (8 U.S.C. 1101 et seq.)
							7/26/2025	7/30/2025	8/22/2025	23			Continued detention pending itinerary for return to home country after voluntary departure requested. Removed on Day 25	Immigration and Nationality Act (8 U.S.C. 1101 et seq.)
							7/26/2025	7/28/2025	8/22/2025	25			Continued detention pending itinerary for return to home country after voluntary departure requested. Removed on Day 25	Immigration and Nationality Act (8 U.S.C. 1101 et seq.)
							7/26/2025	7/28/2025	8/22/2025	25			Continued detention pending itinerary for return to home country after voluntary departure requested. Removed on Day 25	Immigration and Nationality Act (8 U.S.C. 1101 et seq.)
							7/31/2025	8/1/2025	8/21/2025	20			* Released on Day 20	Immigration and Nationality Act (8 U.S.C. 1101 et seq.)
							12/31/9999	7/31/2025	9/5/2025	31			Continued detention after voluntary departure requested and travel document issuance pending from home country. Removed on day 37	Immigration and Nationality Act (8 U.S.C. 1101 et seq.)
							6/16/2025	6/18/2025	8/13/2025	56			Detention was continued pending the immigration judge review. FAMU was released on Day 56	Immigration and Nationality Act (8 U.S.C. 1101 et seq.)

**ERO Custody Management Division**

72+ hours in a hotel in August 2025

Subject ID	Alien File Number	Given Name	Family Name	Country of Citizenship	Birth Date	Age at Bookin	Apprehension Date	Book-in Date	Book-out Date	FLOS in Custody	CBP Family Unit Number	ICE Family Unit Number	72+ Hours in a Hotel Case Review	Reason for Stay
████	████	████	████	████	████	█	7/29/2025	8/1/2025	8/24/2025	26	████	████	Minor stayed in a hotel with her family from 08/02/2025 to 08/08/2025 before being transferred to DIPIC. Minor was released from DIPIC on 08/24/2025. When FAMU was picked up from CBP on 08/01/2025, mother claimed to have a stomach pain. Mother was taken to a hospital for a check up and had to receive an emergency surgery for a ruptured addendix. FAMU stayed in a hotel until mother was discharged from hospital. Children stayed with their father in the hotel.	Immigration and Nationality Act (8 U.S.C. 1101 et seq.)
████	████	████	████	████	████	█	7/29/2025	8/1/2025	8/24/2025	26	████	████	Minor stayed in a hotel with her family from 08/2/2025 to 08/08/2025 before being transferred to DIPIC. Minor was released from DIPIC on 08/24/2025. When FAMU was picked up from CBP on 08/01/2025, mother claimed to have a stomach pain. Mother was taken to a hospital for a check up and had to receive an emergency surgery for a ruptured addendix. FAMU stayed in a hotel until mother was discharged from hospital. Children stayed with their father in the hotel.	Immigration and Nationality Act (8 U.S.C. 1101 et seq.)
████	████	████	████	████	████	█	8/1/2025	8/1/2025	8/18/2025	17	█	█	Minor stayed in a hotel with his family from 08/01/2025 to 08/07/2025 before being transferred to DIPIC. The removal flight had to be cancelled, and FAMU had to be routed to DIPIC to review and adjudicate FAMU attorney's request.	Immigration and Nationality Act (8 U.S.C. 1101 et seq.)
████	████	████	████	████	████	█	8/7/2025	8/7/2025	8/12/2025	5	█	████	Minor stayed in a hotel with his parent from 08/7/2025 to 08/12/2025. Flight had to be re-scheduled to accommodate the parent's request to take another child.	Immigration and Nationality Act (8 U.S.C. 1101 et seq.)

## ERO Custody Management Division

### September 2025 Juvenile Flores Report

The following document was created based on ICE Integrated Decision Support (IIDS)

IIDS is a data warehouse that contains dynamic data extracts from the Enforcement Integrated Database (EID).

Detainee and Detention History Source: DSSDM and ETL as of 10/10/2025.

Placement Source: Data reported manually by IFRMU staff.

#### Notes:

This report reflects Individuals, however, due to providing the entire detention stay history, a detainee will have a row of data for each unique facility book-in.

Source data is shown on this report as reflected in ICE Integrated Decision Support (IIDS) Database and determined by case manager and law enforcement data entry in the ENFORCE modules. Please note, that detention information is current as of the processing date identified in row 5 and subject to change with the addition of information in the modules.

For the purpose of this report, an Accompanied Juvenile is defined as an individual who was a juvenile at the time of Initial Book-in and was booked-in to a Family Residential Center (FRC) or an Authorized Juvenile IGSA Facility.

This summary includes the entire detention history for juveniles who were booked into an FSC, Hold Room, MVM Transportation or an Authorized Juvenile IGSA Facility through September 2022 who have a length of stay of 3 days or more.

Length of stay was determined by calculating the time between Apprehension Date and either Book-out Date or 9/30/2025 for those who remained in custody.

Initial Book-in date was substituted for apprehension dates with data quality issues.

This analysis includes individuals booked into a FSC or Authorized Juvenile IGSA Facility who have a book-out between 9/1/2025 and 9/30/2025 or were in custody as of 9/30/2025.

Individuals that were in custody as of 9/30/2025 will appear on subsequent reports until no longer in custody.

Detainee Information					Detention History Information								
Subject ID	Alien File Number	Given Name	Family Name	Country of Citizenship	Birth Date	Initial ICE Book-in Date	Book-in Date	Book-out Date	Book-in Counter	Facility Name	Facility Type	Release Reason	Unaccompanied Juvenile Y/N
						09/11/2025 10:16	09/11/2025 15:33	10/02/2025 17:00	3	SOUTH TEXAS FAM RESIDENTIAL CENTER	FAMILY	Paroled	NO
						09/11/2025 10:16	09/11/2025 11:16	09/11/2025 15:32	2	MVN TRANSPORTATION, SNA	In Transit	Transferred	NO
						09/11/2025 10:16	09/11/2025 10:16	09/11/2025 11:15	1	RIO GRANDE VALLEY STAGING	STAGING	Transferred	NO
						09/11/2025 10:16	09/11/2025 15:33	10/02/2025 17:00	3	SOUTH TEXAS FAM RESIDENTIAL CENTER	FAMILY	Paroled	NO
						09/11/2025 10:16	09/11/2025 11:16	09/11/2025 15:32	2	MVN TRANSPORTATION, SNA	In Transit	Transferred	NO
						09/11/2025 10:16	09/11/2025 10:16	09/11/2025 11:15	1	RIO GRANDE VALLEY STAGING	STAGING	Transferred	NO
						07/29/2025 23:52	07/30/2025 20:00	09/02/2025 10:00	2	NW REG JUV DET CTR	JUVENILE	On 09/03/2025, AC was returned to native country.	NO
						07/29/2025 23:52	07/29/2025 23:52	07/30/2025 19:58	1	BALTIMORE HOLD ROOM	HOLD	Transferred	YES
						08/11/2025 12:24	08/12/2025 16:26	09/06/2025 22:39	3	SOUTH TEXAS FAM RESIDENTIAL CENTER	FAMILY	Paroled	NO
						08/11/2025 12:24	08/12/2025 02:10	08/12/2025 16:25	2	MVM TRANSPORT, PHOENIX	In Transit	Transferred	NO
						08/11/2025 12:24	08/11/2025 12:24	08/12/2025 02:09	1	SEATTLE FIELD OFFICE HOLD ROOM	HOLD	Transferred	NO
						08/11/2025 12:24	08/12/2025 16:26	09/03/2025 15:00	3	SOUTH TEXAS FAM RESIDENTIAL CENTER	FAMILY	Paroled	NO
						08/11/2025 12:24	08/12/2025 02:10	08/12/2025 16:25	2	MVM TRANSPORT, PHOENIX	In Transit	Transferred	NO
						08/11/2025 12:24	08/11/2025 12:24	08/12/2025 02:09	1	SEATTLE FIELD OFFICE HOLD ROOM	HOLD	Transferred	NO
						09/06/2025 08:15	09/26/2025 23:07	09/27/2025 08:52	4	MVN TRANSPORTATION, SNA	In Transit	Removed	NO
						09/06/2025 08:15	09/06/2025 23:36	09/26/2025 23:06	3	SOUTH TEXAS FAM RESIDENTIAL CENTER	FAMILY	Transferred	NO
						09/06/2025 08:15	09/06/2025 09:15	09/06/2025 23:35	2	MVM TRANSPORT, EL PASO	In Transit	Transferred	NO
						09/06/2025 08:15	09/06/2025 08:15	09/06/2025 09:14	1	CLEVELAND HOLD ROOM	HOLD	Transferred	NO
						09/30/2025 13:20	10/04/2025 04:01	10/04/2025 06:40	4	MVM TRANSPORT, EL PASO	In Transit	Removed	NO
						09/30/2025 13:20	10/01/2025 13:50	10/04/2025 04:00	3	JFMTCU TEMP HOTEL STAY	Other	Transferred	NO
						09/30/2025 13:20	09/30/2025 22:05	10/01/2025 13:49	2	MVM TRANSPORT, EL PASO	In Transit	Transferred	NO
						09/30/2025 13:20	09/30/2025 13:20	09/30/2025 22:04	1	CHARLOTTE HOLD ROOM	HOLD	Transferred	NO
						07/25/2025 11:12	07/29/2025 23:20		2	GRAND FORKS CO. JUVENILE	JUVENILE		NO
						07/25/2025 11:12	07/25/2025 11:12	07/29/2025 12:36	1	CHARLESTON, SC HOLD ROOM	HOLD	Transferred	NO
						08/19/2025 14:39	09/07/2025 03:21	09/07/2025 07:17	6	MVM TRANSPORT, SAN ANTONIO PROPER	In Transit	Removed	NO
						08/19/2025 14:39	09/06/2025 16:55	09/07/2025 03:20	5	JFMTCU TEMP HOTEL STAY	Other	Transferred	NO
						08/19/2025 14:39	09/05/2025 22:00	09/06/2025 16:54	4	MVM TRANSPORT, SAN ANTONIO PROPER	In Transit	Transferred	NO



Detainee Information					Detention History Information								Unaccompanied Juvenile Y/N
Subject ID	Alien File Number	Given Name	Family Name	Country of Citizenship	Birth Date	Initial ICE Book-in Date	Book-in Date	Book-out Date	Book-in Counter	Facility Name	Facility Type	Release Reason	
						08/19/2025 14:39	08/20/2025 00:27	09/05/2025 21:59	3	SOUTH TEXAS FAM RESIDENTIAL CENTER	FAMILY	Transferred	NO
						08/19/2025 14:39	08/19/2025 15:48	08/20/2025 00:26	2	MVM TRANSPORT, EL PASO	In Transit	Transferred	NO
						08/19/2025 14:39	08/19/2025 14:39	08/19/2025 15:47	1	MEMPHIS HOLD ROOM	HOLD	Transferred	NO
						08/19/2025 14:25	09/07/2025 03:21	09/07/2025 07:17	6	MVM TRANSPORT, SAN ANTONIO PROPER	In Transit	Removed	NO
						08/19/2025 14:25	09/06/2025 16:55	09/07/2025 03:20	5	JFMTCU TEMP HOTEL STAY	Other	Transferred	NO
						08/19/2025 14:25	09/05/2025 22:00	09/06/2025 16:54	4	MVM TRANSPORT, SAN ANTONIO PROPER	In Transit	Transferred	NO
						08/19/2025 14:25	08/20/2025 00:27	09/05/2025 21:59	3	SOUTH TEXAS FAM RESIDENTIAL CENTER	FAMILY	Transferred	NO
						08/19/2025 14:25	08/19/2025 15:48	08/20/2025 00:26	2	MVM TRANSPORT, EL PASO	In Transit	Transferred	NO
						08/19/2025 14:25	08/19/2025 14:25	08/19/2025 15:47	1	MEMPHIS HOLD ROOM	HOLD	Transferred	NO
						09/22/2025 15:30	09/23/2025 00:25	09/28/2025 15:00	3	SOUTH TEXAS FAM RESIDENTIAL CENTER	FAMILY	Order of supervision	NO
						09/22/2025 15:30	09/22/2025 16:30	09/23/2025 00:24	2	MVM TRANSPORT, EL PASO	In Transit	Transferred	NO
						09/22/2025 15:30	09/22/2025 15:30	09/22/2025 16:29	1	EL PASO HOLDROOM	In Transit	Transferred	NO
						09/30/2025 10:00	10/04/2025 02:46	10/04/2025 06:42	4	MVM TRANSPORT, EL PASO	In Transit	Removed	NO
						09/30/2025 10:00	10/01/2025 13:45	10/04/2025 02:45	3	JFMTCU TEMP HOTEL STAY	Other	Transferred	NO
						09/30/2025 10:00	09/30/2025 22:41	10/01/2025 13:44	2	MVM TRANSPORT, EL PASO	In Transit	Transferred	NO
						09/30/2025 10:00	09/30/2025 10:00	09/30/2025 22:40	1	CHARLOTTE HOLD ROOM	HOLD	Transferred	NO
						09/30/2025 10:00	10/04/2025 02:46	10/04/2025 06:42	4	MVM TRANSPORT, EL PASO	In Transit	Removed	NO
						09/30/2025 10:00	10/01/2025 13:45	10/04/2025 02:45	3	JFMTCU TEMP HOTEL STAY	Other	Transferred	NO
						09/30/2025 10:00	09/30/2025 22:41	10/01/2025 13:44	2	MVM TRANSPORT, EL PASO	In Transit	Transferred	NO
						09/30/2025 10:00	09/30/2025 10:00	09/30/2025 22:40	1	CHARLOTTE HOLD ROOM	HOLD	Transferred	NO
						05/09/2025 14:16	05/10/2025 17:01	09/08/2025 10:30	5	NW REG JUV DET CTR	JUVENILE	AC was apprehended by ICE and subsequently transferred on 05/10/2025 to NW REG JUV DET CTR. On 09/09/2025, AC was returned to native country.	NO
						05/09/2025 14:16	05/10/2025 05:01	05/10/2025 17:00	4	MVM TRANSPORT, EL PASO	In Transit	Transferred	YES
						05/09/2025 14:16	05/09/2025 18:46	05/10/2025 05:00	3	JFMTCU TEMP HOTEL STAY	Other	Transferred	YES
						05/09/2025 14:16	05/09/2025 15:16	05/09/2025 18:45	2	MVM TRANSPORT, EL PASO	In Transit	Transferred	YES
						05/09/2025 14:16	05/09/2025 14:16	05/09/2025 15:15	1	ORLANDO HOLD ROOM	HOLD	Transferred	YES
						09/24/2025 13:00	09/25/2025 07:35		3	SOUTH TEXAS FAM RESIDENTIAL CENTER	FAMILY		NO
						09/24/2025 13:00	09/24/2025 14:00	09/25/2025 07:34	2	MVM TRANSPORT, PHOENIX	In Transit	Transferred	NO
						09/24/2025 13:00	09/24/2025 13:00	09/24/2025 13:59	1	PHOENIX DIST OFFICE	HOLD	Transferred	NO
						09/24/2025 13:00	09/25/2025 07:35		3	SOUTH TEXAS FAM RESIDENTIAL CENTER	FAMILY		NO
						09/24/2025 13:00	09/24/2025 14:00	09/25/2025 07:34	2	MVM TRANSPORT, PHOENIX	In Transit	Transferred	NO
						09/24/2025 13:00	09/24/2025 13:00	09/24/2025 13:59	1	PHOENIX DIST OFFICE	HOLD	Transferred	NO
						09/24/2025 13:00	09/25/2025 07:35		3	SOUTH TEXAS FAM RESIDENTIAL CENTER	FAMILY		NO
						09/24/2025 13:00	09/24/2025 14:00	09/25/2025 07:34	2	MVM TRANSPORT, PHOENIX	In Transit	Transferred	NO
						09/24/2025 13:00	09/24/2025 13:00	09/24/2025 13:59	1	PHOENIX DIST OFFICE	HOLD	Transferred	NO
						05/08/2025 15:45	05/10/2025 17:00		5	NW REG JUV DET CTR	JUVENILE	On 05/08/2025, AC was apprehended by ICE and subsequently transferred on 05/10/2025 to NW REG JUV DET CTR.	NO
						05/08/2025 15:45	05/10/2025 05:01	05/10/2025 05:55	4	MVM TRANSPORT, EL PASO	In Transit	U.S. Marshals or other agency (explain in Detention Comments)	NO
						05/08/2025 15:45	05/08/2025 18:00	05/10/2025 05:00	3	JFMTCU TEMP HOTEL STAY	Other	Transferred	NO
						05/08/2025 15:45	05/08/2025 16:45	05/08/2025 17:59	2	MVM TRANSPORT, EL PASO	In Transit	Transferred	NO

Detainee Information					Detention History Information								Unaccompanied Juvenile Y/N
Subject ID	Alien File Number	Given Name	Family Name	Country of Citizenship	Birth Date	Initial ICE Book-in Date	Book-in Date	Book-out Date	Book-in Counter	Facility Name	Facility Type	Release Reason	
						05/08/2025 15:45	05/08/2025 15:45	05/08/2025 16:44	1	MIAMI (MIRAMAR) HOLD ROOM	HOLD	Transferred	NO
						09/04/2025 12:15	09/29/2025 15:51	09/29/2025 19:15	6	MVM TRANSPORT, SAN ANTONIO PROPER	In Transit	Removed	NO
						09/04/2025 12:15	09/29/2025 00:45	09/29/2025 15:50	5	JFMTCTU TEMP HOTEL STAY	Other	Transferred	NO
						09/04/2025 12:15	09/28/2025 08:35	09/29/2025 00:44	4	MVM TRANSPORT, SAN ANTONIO PROPER	In Transit	Transferred	NO
						09/04/2025 12:15	09/05/2025 12:57	09/28/2025 08:34	3	SOUTH TEXAS FAM RESIDENTIAL CENTER	FAMILY	Transferred	NO
						09/04/2025 12:15	09/04/2025 18:42	09/05/2025 12:56	2	MVN TRANSPORTATION, SNA	In Transit	Transferred	NO
						09/04/2025 12:15	09/04/2025 12:15	09/04/2025 18:41	1	SEATTLE FIELD OFFICE HOLD ROOM	HOLD	Transferred	NO
						09/02/2025 06:13	09/05/2025 22:00	09/06/2025 07:00	4	MVM TRANSPORT, SAN ANTONIO PROPER	In Transit	Removed	NO
						09/02/2025 06:13	09/03/2025 03:22	09/05/2025 21:59	3	SOUTH TEXAS FAM RESIDENTIAL CENTER	FAMILY	Transferred	NO
						09/02/2025 06:13	09/02/2025 07:13	09/03/2025 03:21	2	MVN TRANSPORTATION, SNA	In Transit	Transferred	NO
						09/02/2025 06:13	09/02/2025 06:13	09/02/2025 07:12	1	BLAINE BP STATION	Other	Transferred	NO
						09/02/2025 06:13	09/05/2025 22:00	09/06/2025 07:00	4	MVM TRANSPORT, SAN ANTONIO PROPER	In Transit	Removed	NO
						09/02/2025 06:13	09/03/2025 03:22	09/05/2025 21:59	3	SOUTH TEXAS FAM RESIDENTIAL CENTER	FAMILY	Transferred	NO
						09/02/2025 06:13	09/02/2025 07:13	09/03/2025 03:21	2	MVN TRANSPORTATION, SNA	In Transit	Transferred	NO
						09/02/2025 06:13	09/02/2025 06:13	09/02/2025 07:12	1	BLAINE BP STATION	Other	Transferred	NO
						09/02/2025 06:13	09/05/2025 22:00	09/06/2025 07:00	4	MVM TRANSPORT, SAN ANTONIO PROPER	In Transit	Removed	NO
						09/02/2025 06:13	09/03/2025 03:22	09/05/2025 21:59	3	SOUTH TEXAS FAM RESIDENTIAL CENTER	FAMILY	Transferred	NO
						09/02/2025 06:13	09/02/2025 07:13	09/03/2025 03:21	2	MVN TRANSPORTATION, SNA	In Transit	Transferred	NO
						09/02/2025 06:13	09/02/2025 06:13	09/02/2025 07:12	1	BLAINE BP STATION	Other	Transferred	NO
						09/02/2025 14:15	09/07/2025 03:21	09/07/2025 07:17	6	MVM TRANSPORT, SAN ANTONIO PROPER	In Transit	Removed	NO
						09/02/2025 14:15	09/06/2025 16:55	09/07/2025 03:20	5	JFMTCTU TEMP HOTEL STAY	Other	Transferred	NO
						09/02/2025 14:15	09/05/2025 22:00	09/06/2025 16:54	4	MVM TRANSPORT, SAN ANTONIO PROPER	In Transit	Transferred	NO
						09/02/2025 14:15	09/03/2025 03:31	09/05/2025 21:59	3	SOUTH TEXAS FAM RESIDENTIAL CENTER	FAMILY	Transferred	NO
						09/02/2025 14:15	09/02/2025 15:40	09/03/2025 03:30	2	MVM TRANSPORT, PHOENIX	In Transit	Transferred	NO
						09/02/2025 14:15	09/02/2025 14:15	09/02/2025 15:39	1	INDIANAPOLIS HOLD ROOM	HOLD	Transferred	NO
						09/04/2025 12:05	09/18/2025 01:30	09/18/2025 14:00	4	MVM TRANSPORT, SAN ANTONIO PROPER	In Transit	Removed	NO
						09/04/2025 12:05	09/05/2025 00:53	09/18/2025 01:29	3	SOUTH TEXAS FAM RESIDENTIAL CENTER	FAMILY	Transferred	NO
						09/04/2025 12:05	09/04/2025 13:35	09/05/2025 00:52	2	MVM TRANSPORT, PHOENIX	In Transit	Transferred	NO
						09/04/2025 12:05	09/04/2025 12:05	09/04/2025 13:34	1	BIRMINGHAM HOLD ROOM	HOLD	Transferred	NO
						09/10/2025 14:00	09/17/2025 09:31	09/17/2025 14:30	6	MVM TRANSPORT, EL PASO	In Transit	Voluntary departure	NO
						09/10/2025 14:00	09/12/2025 15:25	09/17/2025 09:30	5	JFMTCTU TEMP HOTEL STAY	Other	Transferred	NO
						09/10/2025 14:00	09/12/2025 14:46	09/12/2025 15:24	4	MVM TRANSPORT, EL PASO	In Transit	Transferred	NO
						09/10/2025 14:00	09/10/2025 19:15	09/12/2025 14:45	3	JFMTCTU TEMP HOTEL STAY	Other	Transferred	NO
						09/10/2025 14:00	09/10/2025 16:28	09/10/2025 19:14	2	MVM TRANSPORT, EL PASO	In Transit	Transferred	NO
						09/10/2025 14:00	09/10/2025 14:00	09/10/2025 16:27	1	NEW/INS OS HOLD ROOM	HOLD	Transferred	NO
						09/10/2025 14:00	09/17/2025 09:31	09/17/2025 14:30	6	MVM TRANSPORT, EL PASO	In Transit	Voluntary departure	NO
						09/10/2025 14:00	09/12/2025 15:25	09/17/2025 09:30	5	JFMTCTU TEMP HOTEL STAY	Other	Transferred	NO
						09/10/2025 14:00	09/12/2025 14:46	09/12/2025 15:24	4	MVM TRANSPORT, EL PASO	In Transit	Transferred	NO
						09/10/2025 14:00	09/10/2025 19:15	09/12/2025 14:45	3	JFMTCTU TEMP HOTEL STAY	Other	Transferred	NO
						09/10/2025 14:00	09/10/2025 16:28	09/10/2025 19:14	2	MVM TRANSPORT, EL PASO	In Transit	Transferred	NO

Detainee Information					Detention History Information								Unaccompanied Juvenile Y/N
Subject ID	Alien File Number	Given Name	Family Name	Country of Citizenship	Birth Date	Initial ICE Book-in Date	Book-in Date	Book-out Date	Book-in Counter	Facility Name	Facility Type	Release Reason	
						09/10/2025 14:00	09/10/2025 14:00	09/10/2025 16:27	1	NEW/INS OS HOLD ROOM	HOLD	Transferred	NO
						09/14/2025 10:00	09/15/2025 00:53		3	SOUTH TEXAS FAM RESIDENTIAL CENTER	FAMILY		NO
						09/14/2025 10:00	09/14/2025 11:00	09/15/2025 00:52	2	MVM TRANSPORT, PHOENIX	In Transit	Transferred	NO
						09/14/2025 10:00	09/14/2025 10:00	09/14/2025 10:59	1	CBP MOVEMENT COORDINATION AREA	MOC	Transferred	NO
						08/19/2025 17:00	08/20/2025 07:41	09/17/2025 15:00	3	SOUTH TEXAS FAM RESIDENTIAL CENTER	FAMILY	Order of recognizance	NO
						08/19/2025 17:00	08/20/2025 01:14	08/20/2025 07:40	2	MVM TRANSPORT, SAN ANTONIO PROPER	In Transit	Transferred	NO
						08/19/2025 17:00	08/19/2025 17:00	08/20/2025 01:13	1	GREENTREE INN HOUSTON IAH AIRPORT	Other	Transferred	NO
						09/24/2025 13:46	09/30/2025 02:40	09/30/2025 12:04	6	MVM TRANSPORT, SAN ANTONIO PROPER	In Transit	Removed	NO
						09/24/2025 13:46	09/25/2025 22:00	09/30/2025 02:39	5	SOUTH TEXAS FAM RESIDENTIAL CENTER	FAMILY	Transferred	NO
						09/24/2025 13:46	09/25/2025 02:51	09/25/2025 13:40	4	MVN TRANSPORTATION, SNA	In Transit	Transferred	NO
						09/24/2025 13:46	09/24/2025 20:10	09/25/2025 02:50	3	JFMTCU TEMP HOTEL STAY	Other	Transferred	NO
						09/24/2025 13:46	09/24/2025 18:27	09/24/2025 20:09	2	MVN TRANSPORTATION, SNA	In Transit	Transferred	NO
						09/24/2025 13:46	09/24/2025 13:46	09/24/2025 18:26	1	NYC HOLD ROOM	HOLD	Transferred	NO
						09/02/2025 11:00	09/10/2025 01:41	09/10/2025 05:07	8	MVM TRANSPORT, SAN ANTONIO PROPER	In Transit	Removed	NO
						09/02/2025 11:00	09/09/2025 21:30	09/10/2025 01:40	7	JFMTCU TEMP HOTEL STAY	Other	Transferred	NO
						09/02/2025 11:00	09/09/2025 09:50	09/09/2025 21:29	6	MVM TRANSPORT, SAN ANTONIO PROPER	In Transit	Transferred	NO
						09/02/2025 11:00	09/03/2025 13:51	09/09/2025 09:49	5	SOUTH TEXAS FAM RESIDENTIAL CENTER	FAMILY	Transferred	NO
						09/02/2025 11:00	09/03/2025 04:01	09/03/2025 13:50	4	MVM TRANSPORT, EL PASO	In Transit	Transferred	NO
						09/02/2025 11:00	09/02/2025 19:35	09/03/2025 04:00	3	JFMTCU TEMP HOTEL STAY	Other	Transferred	NO
						09/02/2025 11:00	09/02/2025 18:56	09/02/2025 19:34	2	MVM TRANSPORT, EL PASO	In Transit	Transferred	NO
						09/02/2025 11:00	09/02/2025 11:00	09/02/2025 18:55	1	ALBANY HOLDROOM	HOLD	Transferred	NO
						09/02/2025 11:18	09/10/2025 01:41	09/10/2025 05:07	8	MVM TRANSPORT, SAN ANTONIO PROPER	In Transit	Removed	NO
						09/02/2025 11:18	09/09/2025 21:30	09/10/2025 01:40	7	JFMTCU TEMP HOTEL STAY	Other	Transferred	NO
						09/02/2025 11:18	09/09/2025 09:50	09/09/2025 21:29	6	MVM TRANSPORT, SAN ANTONIO PROPER	In Transit	Transferred	NO
						09/02/2025 11:18	09/03/2025 13:51	09/09/2025 09:49	5	SOUTH TEXAS FAM RESIDENTIAL CENTER	FAMILY	Transferred	NO
						09/02/2025 11:18	09/03/2025 04:01	09/03/2025 13:50	4	MVM TRANSPORT, EL PASO	In Transit	Transferred	NO
						09/02/2025 11:18	09/02/2025 19:35	09/03/2025 04:00	3	JFMTCU TEMP HOTEL STAY	Other	Transferred	NO
						09/02/2025 11:18	09/02/2025 18:56	09/02/2025 19:34	2	MVM TRANSPORT, EL PASO	In Transit	Transferred	NO
						09/02/2025 11:18	09/02/2025 11:18	09/02/2025 18:55	1	ALBANY HOLDROOM	HOLD	Transferred	NO
						09/25/2025 12:30	10/01/2025 23:42	10/02/2025 02:12	6	MVN TRANSPORTATION, SNA	In Transit	Removed	NO
						09/25/2025 12:30	09/26/2025 16:45	10/01/2025 23:41	5	JFMTCU TEMP HOTEL STAY	Other	Transferred	NO
						09/25/2025 12:30	09/26/2025 07:21	09/26/2025 16:44	4	MVN TRANSPORTATION, SNA	In Transit	Transferred	NO
						09/25/2025 12:30	09/25/2025 20:30	09/26/2025 07:20	3	JFMTCU TEMP HOTEL STAY	Other	Transferred	NO
						09/25/2025 12:30	09/25/2025 17:45	09/25/2025 20:29	2	MVN TRANSPORTATION, SNA	In Transit	Transferred	NO
						09/25/2025 12:30	09/25/2025 12:30	09/25/2025 17:44	1	NYC HOLD ROOM	HOLD	Transferred	NO
						09/18/2025 03:30	09/25/2025 16:15	09/26/2025 02:25	4	MVN TRANSPORTATION, SNA	In Transit	Removed	NO
						09/18/2025 03:30	09/18/2025 19:49	09/25/2025 16:14	3	SOUTH TEXAS FAM RESIDENTIAL CENTER	FAMILY	Transferred	NO
						09/18/2025 03:30	09/18/2025 04:30	09/18/2025 19:48	2	MVN TRANSPORTATION, SNA	In Transit	Transferred	NO
						09/18/2025 03:30	09/18/2025 03:30	09/18/2025 04:29	1	LOS CUST CASE	HOLD	Transferred	NO
						09/18/2025 03:30	09/25/2025 16:15	09/26/2025 02:25	4	MVN TRANSPORTATION, SNA	In Transit	Removed	NO

Detainee Information					Detention History Information									
Subject ID	Alien File Number	Given Name	Family Name	Country of Citizenship	Birth Date	Initial ICE Book-in Date	Book-in Date	Book-out Date	Book-in Counter	Facility Name	Facility Type	Release Reason	Unaccompanied Juvenile Y/N	
						09/18/2025 03:30	09/18/2025 19:49	09/25/2025 16:14	3	SOUTH TEXAS FAM RESIDENTIAL CENTER	FAMILY	Transferred	NO	
						09/18/2025 03:30	09/18/2025 04:30	09/18/2025 19:48	2	MVN TRANSPORTATION, SNA	In Transit	Transferred	NO	
						09/18/2025 03:30	09/18/2025 03:30	09/18/2025 04:29	1	LOS CUST CASE	HOLD	Transferred	NO	
						09/11/2025 15:50	09/12/2025 02:21	10/01/2025 15:00	3	SOUTH TEXAS FAM RESIDENTIAL CENTER	FAMILY	Paroled	NO	
						09/11/2025 15:50	09/11/2025 16:50	09/12/2025 02:20	2	MVM TRANSPORT, EL PASO	In Transit	Transferred	NO	
						09/11/2025 15:50	09/11/2025 15:50	09/11/2025 16:49	1	LOS CUST CASE	HOLD	Transferred	NO	
						08/24/2025 12:22	09/08/2025 19:12	09/12/2025 09:10	3	PINE PRAIRIE ICE PROCESSING CENTER	DIGSA	Removed		
						08/24/2025 12:22	08/25/2025 19:00	09/08/2025 13:59	2	STEWART DETENTION CENTER	DIGSA	Transferred		
						08/24/2025 12:22	08/24/2025 12:22	08/25/2025 18:01	1	ATLANTA DIST. HOLD RM	HOLD	Transferred		
						09/15/2025 09:00	09/16/2025 01:51		3	SOUTH TEXAS FAM RESIDENTIAL CENTER	FAMILY		NO	
						09/15/2025 09:00	09/15/2025 17:50	09/16/2025 01:50	2	MVM TRANSPORT, PHOENIX	In Transit	Transferred	NO	
						09/15/2025 09:00	09/15/2025 09:00	09/15/2025 17:49	1	TAMPA HOLD ROOM	HOLD	Transferred	NO	
						08/27/2025 07:42	08/27/2025 13:30	09/16/2025 15:00	3	SOUTH TEXAS FAM RESIDENTIAL CENTER	FAMILY	Order of recognizance	NO	
						08/27/2025 07:42	08/27/2025 08:42	08/27/2025 13:29	2	MVN TRANSPORTATION, SNA	In Transit	Transferred	NO	
						08/27/2025 07:42	08/27/2025 07:42	08/27/2025 08:41	1	RIO GRANDE VALLEY STAGING	STAGING	Transferred	NO	
						09/03/2025 09:00	09/04/2025 05:41	09/23/2025 15:00	3	SOUTH TEXAS FAM RESIDENTIAL CENTER	FAMILY	Order of recognizance	NO	
						09/03/2025 09:00	09/03/2025 10:00	09/04/2025 05:40	2	MVN TRANSPORTATION, SNA	In Transit	Transferred	NO	
						09/03/2025 09:00	09/03/2025 09:00	09/03/2025 09:59	1	LOS CUST CASE	HOLD	Transferred	NO	
						09/28/2025 09:30	09/28/2025 12:13		3	SOUTH TEXAS FAM RESIDENTIAL CENTER	FAMILY		NO	
						09/28/2025 09:30	09/28/2025 10:30	09/28/2025 12:12	2	MVM TRANSPORT, SAN ANTONIO PROPER	In Transit	Transferred	NO	
						09/28/2025 09:30	09/28/2025 09:30	09/28/2025 10:29	1	LAREDO PROCESSING CENTER	DIGSA	Transferred	NO	
						09/18/2025 09:01	09/25/2025 18:00	09/26/2025 08:45	4	MVM TRANSPORT, SAN ANTONIO PROPER	In Transit	Removed	NO	
						09/18/2025 09:01	09/19/2025 23:31	09/25/2025 17:59	3	SOUTH TEXAS FAM RESIDENTIAL CENTER	FAMILY	Transferred	NO	
						09/18/2025 09:01	09/19/2025 10:30	09/19/2025 23:30	2	MVM TRANSPORT, EL PASO	In Transit	Transferred	NO	
						09/18/2025 09:01	09/18/2025 09:01	09/19/2025 10:29	1	STOCKTON STAGING FACILITY	HOLD	Transferred	NO	
						09/05/2025 13:25	09/09/2025 03:34	09/09/2025 06:54	6	MVN TRANSPORTATION, SNA	In Transit	Removed	NO	
						09/05/2025 13:25	09/06/2025 12:15	09/09/2025 03:33	5	JFMTCU TEMP HOTEL STAY	Other	Transferred	NO	
						09/05/2025 13:25	09/06/2025 04:26	09/06/2025 12:14	4	MVN TRANSPORTATION, SNA	In Transit	Transferred	NO	
						09/05/2025 13:25	09/05/2025 19:45	09/06/2025 04:25	3	JFMTCU TEMP HOTEL STAY	Other	Transferred	NO	
						09/05/2025 13:25	09/05/2025 15:20	09/05/2025 19:44	2	MVN TRANSPORTATION, SNA	In Transit	Transferred	NO	
						09/05/2025 13:25	09/05/2025 13:25	09/05/2025 15:19	1	NYC HOLD ROOM	HOLD	Transferred	NO	
						09/18/2025 11:50	09/23/2025 15:50	09/24/2025 05:00	8	MVM TRANSPORT, SAN ANTONIO PROPER	In Transit	Removed	NO	
						09/18/2025 11:50	09/19/2025 19:19	09/23/2025 15:49	7	SOUTH TEXAS FAM RESIDENTIAL CENTER	FAMILY	Transferred	NO	
						09/18/2025 11:50	09/19/2025 03:01	09/19/2025 19:18	6	MVN TRANSPORTATION, SNA	In Transit	Transferred	NO	
						09/18/2025 11:50	09/18/2025 21:40	09/19/2025 03:00	5	JFMTCU TEMP HOTEL STAY	Other	Transferred	NO	
						09/18/2025 11:50	09/18/2025 21:21	09/18/2025 21:39	4	MVN TRANSPORTATION, SNA	In Transit	Transferred	NO	
						09/18/2025 11:50	09/18/2025 19:50	09/18/2025 21:20	3	JFMTCU TEMP HOTEL STAY	Other	Transferred	NO	
						09/18/2025 11:50	09/18/2025 18:55	09/18/2025 19:49	2	MVN TRANSPORTATION, SNA	In Transit	Transferred	NO	
						09/18/2025 11:50	09/18/2025 11:50	09/18/2025 18:54	1	SEATTLE FIELD OFFICE HOLD ROOM	HOLD	Transferred	NO	
						09/04/2025 12:46	09/09/2025 03:31	09/09/2025 06:51	4	MVM TRANSPORT, EL PASO	In Transit	Removed	NO	



Detainee Information					Detention History Information								Unaccompanied Juvenile Y/N
Subject ID	Alien File Number	Given Name	Family Name	Country of Citizenship	Birth Date	Initial ICE Book-in Date	Book-in Date	Book-out Date	Book-in Counter	Facility Name	Facility Type	Release Reason	
						09/04/2025 12:46	09/05/2025 04:21	09/09/2025 03:30	3	JFMTCU TEMP HOTEL STAY	Other	Transferred	NO
						09/04/2025 12:46	09/04/2025 16:20	09/05/2025 04:20	2	MVM TRANSPORT, EL PASO	In Transit	Transferred	NO
						09/04/2025 12:46	09/04/2025 12:46	09/04/2025 16:19	1	NYC HOLD ROOM	HOLD	Transferred	NO
						09/04/2025 12:35	09/09/2025 03:31	09/09/2025 06:51	4	MVM TRANSPORT, EL PASO	In Transit	Removed	NO
						09/04/2025 12:35	09/05/2025 04:21	09/09/2025 03:30	3	JFMTCU TEMP HOTEL STAY	Other	Transferred	NO
						09/04/2025 12:35	09/04/2025 16:20	09/05/2025 04:20	2	MVM TRANSPORT, EL PASO	In Transit	Transferred	NO
						09/04/2025 12:35	09/04/2025 12:35	09/04/2025 16:19	1	NYC HOLD ROOM	HOLD	Transferred	NO
						09/22/2025 13:43	09/25/2025 23:59	09/26/2025 02:27	4	MVM TRANSPORT, EL PASO	In Transit	Removed	NO
						09/22/2025 13:43	09/23/2025 04:30	09/25/2025 23:58	3	JFMTCU TEMP HOTEL STAY	Other	Transferred	NO
						09/22/2025 13:43	09/22/2025 15:17	09/23/2025 04:29	2	MVM TRANSPORT, EL PASO	In Transit	Transferred	NO
						09/22/2025 13:43	09/22/2025 13:43	09/22/2025 15:16	1	NYC HOLD ROOM	HOLD	Transferred	NO
						08/04/2025 14:06	08/05/2025 02:20	09/01/2025 16:38	3	SOUTH TEXAS FAM RESIDENTIAL CENTER	FAMILY	Order of recognizance	NO
						08/04/2025 14:06	08/04/2025 14:08	08/05/2025 02:19	2	MVM TRANSPORT, EL PASO	In Transit	Transferred	NO
						08/04/2025 14:06	08/04/2025 14:06	08/04/2025 14:07	1	ICE EL PASO HOLD ROOM	HOLD	Transferred	NO
						08/04/2025 14:05	08/05/2025 02:20	09/01/2025 16:38	3	SOUTH TEXAS FAM RESIDENTIAL CENTER	FAMILY	Order of recognizance	NO
						08/04/2025 14:05	08/04/2025 14:07	08/05/2025 02:19	2	MVM TRANSPORT, EL PASO	In Transit	Transferred	NO
						08/04/2025 14:05	08/04/2025 14:05	08/04/2025 14:06	1	ICE EL PASO HOLD ROOM	HOLD	Transferred	NO
						09/08/2025 17:45	10/01/2025 20:05	10/02/2025 02:16	6	MVN TRANSPORTATION, SNA	In Transit	Removed	NO
						09/08/2025 17:45	09/09/2025 16:49	10/01/2025 20:04	5	SOUTH TEXAS FAM RESIDENTIAL CENTER	FAMILY	Transferred	NO
						09/08/2025 17:45	09/09/2025 02:06	09/09/2025 16:48	4	MVN TRANSPORTATION, SNA	In Transit	Transferred	NO
						09/08/2025 17:45	09/08/2025 23:05	09/09/2025 02:05	3	JFMTCU TEMP HOTEL STAY	Other	Transferred	NO
						09/08/2025 17:45	09/08/2025 18:45	09/08/2025 23:04	2	MVN TRANSPORTATION, SNA	In Transit	Transferred	NO
						09/08/2025 17:45	09/08/2025 17:45	09/08/2025 18:44	1	BLAINE BP STATION	Other	Transferred	NO
						09/08/2025 17:45	10/01/2025 20:05	10/02/2025 02:16	6	MVN TRANSPORTATION, SNA	In Transit	Removed	NO
						09/08/2025 17:45	09/09/2025 16:49	10/01/2025 20:04	5	SOUTH TEXAS FAM RESIDENTIAL CENTER	FAMILY	Transferred	NO
						09/08/2025 17:45	09/09/2025 02:06	09/09/2025 16:48	4	MVN TRANSPORTATION, SNA	In Transit	Transferred	NO
						09/08/2025 17:45	09/08/2025 23:05	09/09/2025 02:05	3	JFMTCU TEMP HOTEL STAY	Other	Transferred	NO
						09/08/2025 17:45	09/08/2025 18:45	09/08/2025 23:04	2	MVN TRANSPORTATION, SNA	In Transit	Transferred	NO
						09/08/2025 17:45	09/08/2025 17:45	09/08/2025 18:44	1	BLAINE BP STATION	Other	Transferred	NO
						07/21/2025 00:32	09/03/2025 04:46	09/03/2025 07:00	5	MVM TRANSPORT, SAN ANTONIO PROPER	In Transit	Removed	NO
						07/21/2025 00:32	09/02/2025 18:55	09/03/2025 04:45	4	JFMTCU TEMP HOTEL STAY	Other	Transferred	NO
						07/21/2025 00:32	09/02/2025 10:20	09/02/2025 18:54	3	MVM TRANSPORT, SAN ANTONIO PROPER	In Transit	Transferred	NO
						07/21/2025 00:32	07/21/2025 05:58	09/02/2025 10:19	2	SOUTH TEXAS FAM RESIDENTIAL CENTER	FAMILY	Transferred	NO
						07/21/2025 00:32	07/21/2025 00:32	07/21/2025 05:57	1	MVN TRANSPORTATION, SNA	In Transit	Transferred	NO
						08/05/2025 17:10	08/05/2025 22:46	09/08/2025 10:25	2	SOUTH TEXAS FAM RESIDENTIAL CENTER	FAMILY	Removed	NO
						08/05/2025 17:10	08/05/2025 17:10	08/05/2025 22:45	1	MVN TRANSPORTATION, SNA	In Transit	Transferred	NO
						08/05/2025 17:10	08/05/2025 22:46	09/08/2025 10:31	2	SOUTH TEXAS FAM RESIDENTIAL CENTER	FAMILY	Removed	NO
						08/05/2025 17:10	08/05/2025 17:10	08/05/2025 22:45	1	MVN TRANSPORTATION, SNA	In Transit	Transferred	NO
						08/14/2025 15:50	08/14/2025 20:56	09/22/2025 15:00	2	SOUTH TEXAS FAM RESIDENTIAL CENTER	FAMILY	Order of recognizance	NO
						08/14/2025 15:50	08/14/2025 15:50	08/14/2025 20:55	1	MVN TRANSPORTATION, SNA	In Transit	Transferred	NO

Detainee Information					Detention History Information								
Subject ID	Alien File Number	Given Name	Family Name	Country of Citizenship	Birth Date	Initial ICE Book-in Date	Book-in Date	Book-out Date	Book-in Counter	Facility Name	Facility Type	Release Reason	Unaccompanied Juvenile Y/N
						09/05/2025 05:57	09/05/2025 13:02	09/25/2025 15:00	3	SOUTH TEXAS FAM RESIDENTIAL CENTER	FAMILY	Paroled	NO
						09/05/2025 05:57	09/05/2025 06:57	09/05/2025 13:01	2	MVN TRANSPORTATION, SNA	In Transit	Transferred	NO
						09/05/2025 05:57	09/05/2025 05:57	09/05/2025 06:56	1	RIO GRANDE VALLEY STAGING	STAGING	Transferred	NO
						08/15/2025 23:14	08/16/2025 03:32	09/06/2025 22:48	2	SOUTH TEXAS FAM RESIDENTIAL CENTER	FAMILY	Paroled	NO
						08/15/2025 23:14	08/15/2025 23:14	08/16/2025 03:31	1	MVN TRANSPORTATION, SNA	In Transit	Transferred	NO
						08/15/2025 23:14	08/16/2025 03:32	09/06/2025 22:48	2	SOUTH TEXAS FAM RESIDENTIAL CENTER	FAMILY	Paroled	NO
						08/15/2025 23:14	08/15/2025 23:14	08/16/2025 03:31	1	MVN TRANSPORTATION, SNA	In Transit	Transferred	NO
						08/18/2025 23:08	09/07/2025 03:21	09/07/2025 07:17	5	MVM TRANSPORT, SAN ANTONIO PROPER	In Transit	Removed	NO
						08/18/2025 23:08	09/06/2025 16:55	09/07/2025 03:20	4	JFMTCU TEMP HOTEL STAY	Other	Transferred	NO
						08/18/2025 23:08	09/05/2025 22:00	09/06/2025 16:54	3	MVM TRANSPORT, SAN ANTONIO PROPER	In Transit	Transferred	NO
						08/18/2025 23:08	08/19/2025 03:46	09/05/2025 21:59	2	SOUTH TEXAS FAM RESIDENTIAL CENTER	FAMILY	Transferred	NO
						08/18/2025 23:08	08/18/2025 23:08	08/19/2025 03:45	1	MVN TRANSPORTATION, SNA	In Transit	Transferred	NO
						08/18/2025 23:08	10/02/2025 13:31		6	SOUTH TEXAS FAM RESIDENTIAL CENTER	FAMILY		NO
						08/18/2025 23:08	10/02/2025 08:58	10/02/2025 13:30	5	MVM TRANSPORT, EL PASO	In Transit	Transferred	NO
						08/18/2025 23:08	09/25/2025 16:04	10/02/2025 08:57	4	SOUTH TEXAS FAM RESIDENTIAL CENTER	FAMILY	Transferred	NO
						08/18/2025 23:08	09/25/2025 12:00	09/25/2025 16:03	3	MVM TRANSPORT, SAN ANTONIO PROPER	In Transit	Transferred	NO
						08/18/2025 23:08	08/19/2025 03:46	09/25/2025 11:59	2	SOUTH TEXAS FAM RESIDENTIAL CENTER	FAMILY	Transferred	NO
						08/18/2025 23:08	08/18/2025 23:08	08/19/2025 03:45	1	MVN TRANSPORTATION, SNA	In Transit	Transferred	NO
						08/22/2025 09:18	08/22/2025 14:46	09/11/2025 15:00	3	SOUTH TEXAS FAM RESIDENTIAL CENTER	FAMILY	Paroled	NO
						08/22/2025 09:18	08/22/2025 10:18	08/22/2025 14:45	2	MVN TRANSPORTATION, SNA	In Transit	Transferred	NO
						08/22/2025 09:18	08/22/2025 09:18	08/22/2025 10:17	1	RIO GRANDE VALLEY STAGING	STAGING	Transferred	NO
						08/22/2025 09:18	08/22/2025 14:46	09/11/2025 15:00	3	SOUTH TEXAS FAM RESIDENTIAL CENTER	FAMILY	Paroled	NO
						08/22/2025 09:18	08/22/2025 10:18	08/22/2025 14:45	2	MVN TRANSPORTATION, SNA	In Transit	Transferred	NO
						08/22/2025 09:18	08/22/2025 09:18	08/22/2025 10:17	1	RIO GRANDE VALLEY STAGING	STAGING	Transferred	NO
						09/09/2025 18:31	10/01/2025 03:11	10/01/2025 06:45	6	MVM TRANSPORT, SAN ANTONIO PROPER	In Transit	Removed	NO
						09/09/2025 18:31	10/01/2025 00:20	10/01/2025 03:10	5	JFMTCU TEMP HOTEL STAY	Other	Transferred	NO
						09/09/2025 18:31	09/30/2025 11:30	10/01/2025 00:19	4	MVM TRANSPORT, SAN ANTONIO PROPER	In Transit	Transferred	NO
						09/09/2025 18:31	09/10/2025 01:07	09/30/2025 11:29	3	SOUTH TEXAS FAM RESIDENTIAL CENTER	FAMILY	Transferred	NO
						09/09/2025 18:31	09/09/2025 19:31	09/10/2025 01:06	2	MVN TRANSPORTATION, SNA	In Transit	Transferred	NO
						09/09/2025 18:31	09/09/2025 18:31	09/09/2025 19:30	1	RIO GRANDE VALLEY STAGING	STAGING	Transferred	NO
						09/18/2025 05:05	09/18/2025 10:46		3	SOUTH TEXAS FAM RESIDENTIAL CENTER	FAMILY		NO
						09/18/2025 05:05	09/18/2025 06:05	09/18/2025 10:45	2	MVN TRANSPORTATION, SNA	In Transit	Transferred	NO
						09/18/2025 05:05	09/18/2025 05:05	09/18/2025 06:04	1	RIO GRANDE VALLEY STAGING	STAGING	Transferred	NO
						09/18/2025 05:05	09/18/2025 10:46		3	SOUTH TEXAS FAM RESIDENTIAL CENTER	FAMILY		NO
						09/18/2025 05:05	09/18/2025 06:05	09/18/2025 10:45	2	MVN TRANSPORTATION, SNA	In Transit	Transferred	NO
						09/18/2025 05:05	09/18/2025 05:05	09/18/2025 06:04	1	RIO GRANDE VALLEY STAGING	STAGING	Transferred	NO
						09/09/2025 18:31	09/10/2025 01:07	09/29/2025 15:00	3	SOUTH TEXAS FAM RESIDENTIAL CENTER	FAMILY	Paroled	NO
						09/09/2025 18:31	09/09/2025 19:31	09/10/2025 01:06	2	MVN TRANSPORTATION, SNA	In Transit	Transferred	NO
						09/09/2025 18:31	09/09/2025 18:31	09/09/2025 19:30	1	RIO GRANDE VALLEY STAGING	STAGING	Transferred	NO
						09/13/2025 07:11	09/13/2025 13:47		3	SOUTH TEXAS FAM RESIDENTIAL CENTER	FAMILY		NO

Detainee Information					Detention History Information								
Subject ID	Alien File Number	Given Name	Family Name	Country of Citizenship	Birth Date	Initial ICE Book-in Date	Book-in Date	Book-out Date	Book-in Counter	Facility Name	Facility Type	Release Reason	Unaccompanied Juvenile Y/N
						09/13/2025 07:11	09/13/2025 08:11	09/13/2025 13:46	2	MVN TRANSPORTATION, SNA	In Transit	Transferred	NO
						09/13/2025 07:11	09/13/2025 07:11	09/13/2025 08:10	1	RIO GRANDE VALLEY STAGING	STAGING	Transferred	NO
						09/13/2025 07:11	09/13/2025 13:47		3	SOUTH TEXAS FAM RESIDENTIAL CENTER	FAMILY		NO
						09/13/2025 07:11	09/13/2025 08:11	09/13/2025 13:46	2	MVN TRANSPORTATION, SNA	In Transit	Transferred	NO
						09/13/2025 07:11	09/13/2025 07:11	09/13/2025 08:10	1	RIO GRANDE VALLEY STAGING	STAGING	Transferred	NO
						09/13/2025 07:11	09/13/2025 13:47		3	SOUTH TEXAS FAM RESIDENTIAL CENTER	FAMILY		NO
						09/13/2025 07:11	09/13/2025 08:11	09/13/2025 13:46	2	MVN TRANSPORTATION, SNA	In Transit	Transferred	NO
						09/13/2025 07:11	09/13/2025 07:11	09/13/2025 08:10	1	RIO GRANDE VALLEY STAGING	STAGING	Transferred	NO
						09/17/2025 14:10	09/17/2025 20:58	10/07/2025 15:00	3	SOUTH TEXAS FAM RESIDENTIAL CENTER	FAMILY	Paroled	NO
						09/17/2025 14:10	09/17/2025 15:10	09/17/2025 20:57	2	MVN TRANSPORTATION, SNA	In Transit	Transferred	NO
						09/17/2025 14:10	09/17/2025 14:10	09/17/2025 15:09	1	RIO GRANDE VALLEY STAGING	STAGING	Transferred	NO
						09/14/2025 15:00	09/14/2025 20:18		3	SOUTH TEXAS FAM RESIDENTIAL CENTER	FAMILY		NO
						09/14/2025 15:00	09/14/2025 16:00	09/14/2025 20:17	2	MVN TRANSPORTATION, SNA	In Transit	Transferred	NO
						09/14/2025 15:00	09/14/2025 15:00	09/14/2025 15:59	1	RIO GRANDE VALLEY STAGING	STAGING	Transferred	NO
						09/16/2025 17:30	10/09/2025 04:53	10/09/2025 08:45	6	MVN TRANSPORTATION, SNA	In Transit	Removed	NO
						09/16/2025 17:30	10/08/2025 20:10	10/09/2025 04:52	5	JFMTCU TEMP HOTEL STAY	Other	Transferred	NO
						09/16/2025 17:30	10/07/2025 23:15	10/08/2025 20:09	4	MVM TRANSPORT, SAN ANTONIO PROPER	In Transit	Transferred	NO
						09/16/2025 17:30	09/16/2025 22:58	10/07/2025 23:14	3	SOUTH TEXAS FAM RESIDENTIAL CENTER	FAMILY	Transferred	NO
						09/16/2025 17:30	09/16/2025 18:30	09/16/2025 22:57	2	MVN TRANSPORTATION, SNA	In Transit	Transferred	NO
						09/16/2025 17:30	09/16/2025 17:30	09/16/2025 18:29	1	RIO GRANDE VALLEY STAGING	STAGING	Transferred	NO
						09/22/2025 17:12	09/22/2025 23:09		3	SOUTH TEXAS FAM RESIDENTIAL CENTER	FAMILY		NO
						09/22/2025 17:12	09/22/2025 18:12	09/22/2025 23:08	2	MVN TRANSPORTATION, SNA	In Transit	Transferred	NO
						09/22/2025 17:12	09/22/2025 17:12	09/22/2025 18:11	1	RIO GRANDE VALLEY STAGING	STAGING	Transferred	NO
						09/20/2025 18:23	09/20/2025 23:42		3	SOUTH TEXAS FAM RESIDENTIAL CENTER	FAMILY		NO
						09/20/2025 18:23	09/20/2025 19:23	09/20/2025 23:41	2	MVN TRANSPORTATION, SNA	In Transit	Transferred	NO
						09/20/2025 18:23	09/20/2025 18:23	09/20/2025 19:22	1	RIO GRANDE VALLEY STAGING	STAGING	Transferred	NO
						09/20/2025 18:23	09/20/2025 23:42		3	SOUTH TEXAS FAM RESIDENTIAL CENTER	FAMILY		NO
						09/20/2025 18:23	09/20/2025 19:23	09/20/2025 23:41	2	MVN TRANSPORTATION, SNA	In Transit	Transferred	NO
						09/20/2025 18:23	09/20/2025 18:23	09/20/2025 19:22	1	RIO GRANDE VALLEY STAGING	STAGING	Transferred	NO
						09/19/2025 07:20	10/02/2025 07:00	10/02/2025 09:33	4	MVM TRANSPORT, SAN ANTONIO PROPER	In Transit	Removed	NO
						09/19/2025 07:20	09/19/2025 14:28	10/02/2025 06:59	3	SOUTH TEXAS FAM RESIDENTIAL CENTER	FAMILY	Transferred	NO
						09/19/2025 07:20	09/19/2025 08:20	09/19/2025 14:27	2	MVN TRANSPORTATION, SNA	In Transit	Transferred	NO
						09/19/2025 07:20	09/19/2025 07:20	09/19/2025 08:19	1	RIO GRANDE VALLEY STAGING	STAGING	Transferred	NO
						09/27/2025 12:38	09/27/2025 18:18		3	SOUTH TEXAS FAM RESIDENTIAL CENTER	FAMILY		NO
						09/27/2025 12:38	09/27/2025 13:38	09/27/2025 18:17	2	MVN TRANSPORTATION, SNA	In Transit	Transferred	NO
						09/27/2025 12:38	09/27/2025 12:38	09/27/2025 13:37	1	RIO GRANDE VALLEY STAGING	STAGING	Transferred	NO
						09/20/2025 18:23	09/20/2025 23:42		3	SOUTH TEXAS FAM RESIDENTIAL CENTER	FAMILY		NO
						09/20/2025 18:23	09/20/2025 19:23	09/20/2025 23:41	2	MVN TRANSPORTATION, SNA	In Transit	Transferred	NO
						09/20/2025 18:23	09/20/2025 18:23	09/20/2025 19:22	1	RIO GRANDE VALLEY STAGING	STAGING	Transferred	NO
						09/29/2025 10:37	09/29/2025 11:37	09/30/2025 03:46	2	MVN TRANSPORTATION, SNA	In Transit	Removed	NO

Detainee Information					Detention History Information								
Subject ID	Alien File Number	Given Name	Family Name	Country of Citizenship	Birth Date	Initial ICE Book-in Date	Book-in Date	Book-out Date	Book-in Counter	Facility Name	Facility Type	Release Reason	Unaccompanied Juvenile Y/N
						09/29/2025 10:37	09/29/2025 10:37	09/29/2025 11:36	1	RIO GRANDE VALLEY STAGING	STAGING	Transferred	NO
						09/26/2025 12:40	09/26/2025 18:46		3	SOUTH TEXAS FAM RESIDENTIAL CENTER	FAMILY		NO
						09/26/2025 12:40	09/26/2025 13:40	09/26/2025 18:45	2	MVN TRANSPORTATION, SNA	In Transit	Transferred	NO
						09/26/2025 12:40	09/26/2025 12:40	09/26/2025 13:39	1	RIO GRANDE VALLEY STAGING	STAGING	Transferred	NO
						09/26/2025 12:40	09/26/2025 18:46		3	SOUTH TEXAS FAM RESIDENTIAL CENTER	FAMILY		NO
						09/26/2025 12:40	09/26/2025 13:40	09/26/2025 18:45	2	MVN TRANSPORTATION, SNA	In Transit	Transferred	NO
						09/26/2025 12:40	09/26/2025 12:40	09/26/2025 13:39	1	RIO GRANDE VALLEY STAGING	STAGING	Transferred	NO
						09/25/2025 08:35	09/25/2025 15:38		3	SOUTH TEXAS FAM RESIDENTIAL CENTER	FAMILY		NO
						09/25/2025 08:35	09/25/2025 09:35	09/25/2025 15:37	2	MVN TRANSPORTATION, SNA	In Transit	Transferred	NO
						09/25/2025 08:35	09/25/2025 08:35	09/25/2025 09:34	1	RIO GRANDE VALLEY STAGING	STAGING	Transferred	NO
						09/26/2025 12:40	09/26/2025 18:46		3	SOUTH TEXAS FAM RESIDENTIAL CENTER	FAMILY		NO
						09/26/2025 12:40	09/26/2025 13:40	09/26/2025 18:45	2	MVN TRANSPORTATION, SNA	In Transit	Transferred	NO
						09/26/2025 12:40	09/26/2025 12:40	09/26/2025 13:39	1	RIO GRANDE VALLEY STAGING	STAGING	Transferred	NO
						09/24/2025 19:21	09/25/2025 01:16		3	SOUTH TEXAS FAM RESIDENTIAL CENTER	FAMILY		NO
						09/24/2025 19:21	09/24/2025 20:21	09/25/2025 01:15	2	MVN TRANSPORTATION, SNA	In Transit	Transferred	NO
						09/24/2025 19:21	09/24/2025 19:21	09/24/2025 20:20	1	RIO GRANDE VALLEY STAGING	STAGING	Transferred	NO
						09/26/2025 12:40	09/26/2025 18:46		3	SOUTH TEXAS FAM RESIDENTIAL CENTER	FAMILY		NO
						09/26/2025 12:40	09/26/2025 13:40	09/26/2025 18:45	2	MVN TRANSPORTATION, SNA	In Transit	Transferred	NO
						09/26/2025 12:40	09/26/2025 12:40	09/26/2025 13:39	1	RIO GRANDE VALLEY STAGING	STAGING	Transferred	NO
						09/26/2025 12:40	09/26/2025 18:46		3	SOUTH TEXAS FAM RESIDENTIAL CENTER	FAMILY		NO
						09/26/2025 12:40	09/26/2025 13:40	09/26/2025 18:45	2	MVN TRANSPORTATION, SNA	In Transit	Transferred	NO
						09/26/2025 12:40	09/26/2025 12:40	09/26/2025 13:39	1	RIO GRANDE VALLEY STAGING	STAGING	Transferred	NO
						09/01/2025 12:50	09/15/2025 23:35	09/16/2025 07:12	4	MVN TRANSPORTATION, SNA	In Transit	Removed	NO
						09/01/2025 12:50	09/01/2025 18:21	09/15/2025 23:34	3	SOUTH TEXAS FAM RESIDENTIAL CENTER	FAMILY	Transferred	NO
						09/01/2025 12:50	09/01/2025 13:50	09/01/2025 18:20	2	MVN TRANSPORTATION, SNA	In Transit	Transferred	NO
						09/01/2025 12:50	09/01/2025 12:50	09/01/2025 13:49	1	RIO GRANDE VALLEY STAGING	STAGING	Transferred	NO
						08/31/2025 17:47	09/13/2025 05:40	09/13/2025 09:35	4	MVM TRANSPORT, SAN ANTONIO PROPER	In Transit	Removed	NO
						08/31/2025 17:47	08/31/2025 23:52	09/13/2025 05:39	3	SOUTH TEXAS FAM RESIDENTIAL CENTER	FAMILY	Transferred	NO
						08/31/2025 17:47	08/31/2025 18:47	08/31/2025 23:51	2	MVN TRANSPORTATION, SNA	In Transit	Transferred	NO
						08/31/2025 17:47	08/31/2025 17:47	08/31/2025 18:46	1	RIO GRANDE VALLEY STAGING	STAGING	Transferred	NO
						09/03/2025 08:30	10/09/2025 15:08		4	MVM TRANSPORT, EL PASO	In Transit		NO
						09/03/2025 08:30	09/03/2025 15:16	10/09/2025 15:07	3	SOUTH TEXAS FAM RESIDENTIAL CENTER	FAMILY	Transferred	NO
						09/03/2025 08:30	09/03/2025 09:30	09/03/2025 15:15	2	MVN TRANSPORTATION, SNA	In Transit	Transferred	NO
						09/03/2025 08:30	09/03/2025 08:30	09/03/2025 09:29	1	RIO GRANDE VALLEY STAGING	STAGING	Transferred	NO
						09/03/2025 16:23	09/04/2025 00:33	09/25/2025 09:58	3	SOUTH TEXAS FAM RESIDENTIAL CENTER	FAMILY	Paroled	NO
						09/03/2025 16:23	09/03/2025 17:23	09/04/2025 00:32	2	MVN TRANSPORTATION, SNA	In Transit	Transferred	NO
						09/03/2025 16:23	09/03/2025 16:23	09/03/2025 17:22	1	RIO GRANDE VALLEY STAGING	STAGING	Transferred	NO
						09/03/2025 16:23	09/04/2025 00:33	09/23/2025 15:00	3	SOUTH TEXAS FAM RESIDENTIAL CENTER	FAMILY	Paroled	NO
						09/03/2025 16:23	09/03/2025 17:23	09/04/2025 00:32	2	MVN TRANSPORTATION, SNA	In Transit	Transferred	NO
						09/03/2025 16:23	09/03/2025 16:23	09/03/2025 17:22	1	RIO GRANDE VALLEY STAGING	STAGING	Transferred	NO

Detainee Information					Detention History Information									
Subject ID	Alien File Number	Given Name	Family Name	Country of Citizenship	Birth Date	Initial ICE Book-in Date	Book-in Date	Book-out Date	Book-in Counter	Facility Name	Facility Type	Release Reason	Unaccompanied Juvenile Y/N	
						09/05/2025 05:57	09/05/2025 13:02	09/26/2025 15:00	3	SOUTH TEXAS FAM RESIDENTIAL CENTER	FAMILY	Paroled	NO	
						09/05/2025 05:57	09/05/2025 06:57	09/05/2025 13:01	2	MVN TRANSPORTATION, SNA	In Transit	Transferred	NO	
						09/05/2025 05:57	09/05/2025 05:57	09/05/2025 06:56	1	RIO GRANDE VALLEY STAGING	STAGING	Transferred	NO	
						09/06/2025 19:03	09/25/2025 16:15	09/26/2025 02:25	4	MVN TRANSPORTATION, SNA	In Transit	Removed	NO	
						09/06/2025 19:03	09/07/2025 01:00	09/25/2025 16:14	3	SOUTH TEXAS FAM RESIDENTIAL CENTER	FAMILY	Transferred	NO	
						09/06/2025 19:03	09/06/2025 20:03	09/07/2025 00:59	2	MVN TRANSPORTATION, SNA	In Transit	Transferred	NO	
						09/06/2025 19:03	09/06/2025 19:03	09/06/2025 20:02	1	RIO GRANDE VALLEY STAGING	STAGING	Transferred	NO	
						09/07/2025 05:10	09/07/2025 10:57	09/30/2025 15:00	3	SOUTH TEXAS FAM RESIDENTIAL CENTER	FAMILY	Order of recognizance	NO	
						09/07/2025 05:10	09/07/2025 06:10	09/07/2025 10:56	2	MVN TRANSPORTATION, SNA	In Transit	Transferred	NO	
						09/07/2025 05:10	09/07/2025 05:10	09/07/2025 06:09	1	RIO GRANDE VALLEY STAGING	STAGING	Transferred	NO	
						09/07/2025 05:10	09/07/2025 10:57	09/30/2025 15:00	3	SOUTH TEXAS FAM RESIDENTIAL CENTER	FAMILY	Order of recognizance	NO	
						09/07/2025 05:10	09/07/2025 06:10	09/07/2025 10:56	2	MVN TRANSPORTATION, SNA	In Transit	Transferred	NO	
						09/07/2025 05:10	09/07/2025 05:10	09/07/2025 06:09	1	RIO GRANDE VALLEY STAGING	STAGING	Transferred	NO	
						08/28/2025 12:48	09/10/2025 22:47	09/11/2025 16:49	4	MVN TRANSPORTATION, SNA	In Transit	Removed	NO	
						08/28/2025 12:48	08/29/2025 11:23	09/10/2025 22:46	3	SOUTH TEXAS FAM RESIDENTIAL CENTER	FAMILY	Transferred	NO	
						08/28/2025 12:48	08/28/2025 13:48	08/29/2025 11:22	2	MVN TRANSPORTATION, SNA	In Transit	Transferred	NO	
						08/28/2025 12:48	08/28/2025 12:48	08/28/2025 13:47	1	SEATTLE FIELD OFFICE HOLD ROOM	HOLD	Transferred	NO	
						09/08/2025 11:10	09/09/2025 07:46	09/28/2025 15:00	3	SOUTH TEXAS FAM RESIDENTIAL CENTER	FAMILY	Order of recognizance	NO	
						09/08/2025 11:10	09/08/2025 12:10	09/09/2025 07:45	2	MVM TRANSPORT, PHOENIX	In Transit	Transferred	NO	
						09/08/2025 11:10	09/08/2025 11:10	09/08/2025 12:09	1	PHOENIX DIST OFFICE	HOLD	Transferred	NO	
						09/08/2025 11:10	09/09/2025 07:46		3	SOUTH TEXAS FAM RESIDENTIAL CENTER	FAMILY		NO	
						09/08/2025 11:10	09/08/2025 12:10	09/09/2025 07:45	2	MVM TRANSPORT, PHOENIX	In Transit	Transferred	NO	
						09/08/2025 11:10	09/08/2025 11:10	09/08/2025 12:09	1	PHOENIX DIST OFFICE	HOLD	Transferred	NO	
						09/08/2025 11:10	09/09/2025 07:46	09/28/2025 15:00	3	SOUTH TEXAS FAM RESIDENTIAL CENTER	FAMILY	Paroled	NO	
						09/08/2025 11:10	09/08/2025 12:10	09/09/2025 07:45	2	MVM TRANSPORT, PHOENIX	In Transit	Transferred	NO	
						09/08/2025 11:10	09/08/2025 11:10	09/08/2025 12:09	1	PHOENIX DIST OFFICE	HOLD	Transferred	NO	
						09/08/2025 11:10	09/09/2025 07:46	09/28/2025 15:00	3	SOUTH TEXAS FAM RESIDENTIAL CENTER	FAMILY	Paroled	NO	
						09/08/2025 11:10	09/08/2025 12:10	09/09/2025 07:45	2	MVM TRANSPORT, PHOENIX	In Transit	Transferred	NO	
						09/08/2025 11:10	09/08/2025 11:10	09/08/2025 12:09	1	PHOENIX DIST OFFICE	HOLD	Transferred	NO	
						09/08/2025 11:10	09/09/2025 07:46	09/28/2025 15:00	3	SOUTH TEXAS FAM RESIDENTIAL CENTER	FAMILY	Paroled	NO	
						09/08/2025 11:10	09/08/2025 12:10	09/09/2025 07:45	2	MVM TRANSPORT, PHOENIX	In Transit	Transferred	NO	
						09/08/2025 11:10	09/08/2025 11:10	09/08/2025 12:09	1	PHOENIX DIST OFFICE	HOLD	Transferred	NO	
						09/14/2025 12:27	10/06/2025 19:25	10/07/2025 08:13	4	MVM TRANSPORT, SAN ANTONIO PROPER	In Transit	Removed	NO	
						09/14/2025 12:27	09/15/2025 09:49	10/06/2025 19:24	3	SOUTH TEXAS FAM RESIDENTIAL CENTER	FAMILY	Transferred	NO	
						09/14/2025 12:27	09/14/2025 13:27	09/15/2025 09:48	2	MVM TRANSPORT, EL PASO	In Transit	Transferred	NO	
						09/14/2025 12:27	09/14/2025 12:27	09/14/2025 13:26	1	PHOENIX DIST OFFICE	HOLD	Transferred	NO	
						09/21/2025 02:30	09/30/2025 05:30	09/30/2025 09:15	4	MVM TRANSPORT, SAN ANTONIO PROPER	In Transit	Removed	NO	
						09/21/2025 02:30	09/22/2025 07:49	09/30/2025 05:29	3	SOUTH TEXAS FAM RESIDENTIAL CENTER	FAMILY	Transferred	NO	
						09/21/2025 02:30	09/21/2025 03:30	09/22/2025 07:48	2	MVM TRANSPORT, EL PASO	In Transit	Transferred	NO	
						09/21/2025 02:30	09/21/2025 02:30	09/21/2025 03:29	1	PHOENIX DIST OFFICE	HOLD	Transferred	NO	
08/28/2025 19:55	08/29/2025 08:48	09/17/2025 15:00	3	SOUTH TEXAS FAM RESIDENTIAL CENTER	FAMILY	Order of recognizance	NO							
08/28/2025 19:55	08/28/2025 20:55	08/29/2025 08:47	2	MVM TRANSPORT, EL PASO	In Transit	Transferred	NO							
08/28/2025 19:55	08/28/2025 19:55	08/28/2025 20:54	1	EL PASO SOFT SIDED FACILITY	STAGING	Transferred	NO							



Detainee Information					Detention History Information									
Subject ID	Alien File Number	Given Name	Family Name	Country of Citizenship	Birth Date	Initial ICE Book-in Date	Book-in Date	Book-out Date	Book-in Counter	Facility Name	Facility Type	Release Reason	Unaccompanied Juvenile Y/N	
						09/02/2025 09:00	10/02/2025 02:05	10/02/2025 14:24	7	MVN TRANSPORTATION, SNA	In Transit	Removed	NO	
						09/02/2025 09:00	09/03/2025 17:11	10/02/2025 02:04	6	SOUTH TEXAS FAM RESIDENTIAL CENTER	FAMILY	Transferred	NO	
						09/02/2025 09:00	09/03/2025 07:21	09/03/2025 17:10	5	MVM TRANSPORT, EL PASO	In Transit	Transferred	NO	
						09/02/2025 09:00	09/02/2025 21:00	09/03/2025 07:20	4	JFMTCU TEMP HOTEL STAY	Other	Transferred	NO	
						09/02/2025 09:00	09/02/2025 19:15	09/02/2025 20:59	3	MVM TRANSPORT, EL PASO	In Transit	Transferred	NO	
						09/02/2025 09:00	09/02/2025 18:15	09/02/2025 19:14	2	MIAMI (MIRAMAR) HOLD ROOM	HOLD	Transferred	NO	
						09/02/2025 09:00	09/02/2025 09:00	09/02/2025 18:14	1	TAMPA HOLD ROOM	HOLD	Transferred	NO	
						09/02/2025 09:00	10/02/2025 02:05	10/02/2025 14:24	7	MVN TRANSPORTATION, SNA	In Transit	Removed	NO	
						09/02/2025 09:00	09/03/2025 17:11	10/02/2025 02:04	6	SOUTH TEXAS FAM RESIDENTIAL CENTER	FAMILY	Transferred	NO	
						09/02/2025 09:00	09/03/2025 07:21	09/03/2025 17:10	5	MVM TRANSPORT, EL PASO	In Transit	Transferred	NO	
						09/02/2025 09:00	09/02/2025 21:00	09/03/2025 07:20	4	JFMTCU TEMP HOTEL STAY	Other	Transferred	NO	
						09/02/2025 09:00	09/02/2025 19:15	09/02/2025 20:59	3	MVM TRANSPORT, EL PASO	In Transit	Transferred	NO	
						09/02/2025 09:00	09/02/2025 18:15	09/02/2025 19:14	2	MIAMI (MIRAMAR) HOLD ROOM	HOLD	Transferred	NO	
						09/02/2025 09:00	09/02/2025 09:00	09/02/2025 18:14	1	TAMPA HOLD ROOM	HOLD	Transferred	NO	
						09/02/2025 09:00	10/02/2025 02:05	10/02/2025 14:24	7	MVN TRANSPORTATION, SNA	In Transit	Removed	NO	
						09/02/2025 09:00	09/03/2025 17:11	10/02/2025 02:04	6	SOUTH TEXAS FAM RESIDENTIAL CENTER	FAMILY	Transferred	NO	
						09/02/2025 09:00	09/03/2025 07:21	09/03/2025 17:10	5	MVM TRANSPORT, EL PASO	In Transit	Transferred	NO	
						09/02/2025 09:00	09/02/2025 21:00	09/03/2025 07:20	4	JFMTCU TEMP HOTEL STAY	Other	Transferred	NO	
						09/02/2025 09:00	09/02/2025 19:15	09/02/2025 20:59	3	MVM TRANSPORT, EL PASO	In Transit	Transferred	NO	
						09/02/2025 09:00	09/02/2025 18:15	09/02/2025 19:14	2	MIAMI (MIRAMAR) HOLD ROOM	HOLD	Transferred	NO	
						09/02/2025 09:00	09/02/2025 09:00	09/02/2025 18:14	1	TAMPA HOLD ROOM	HOLD	Transferred	NO	
						09/25/2025 10:31	09/26/2025 13:31		5	SOUTH TEXAS FAM RESIDENTIAL CENTER	FAMILY		NO	
						09/25/2025 10:31	09/26/2025 02:51	09/26/2025 13:30	4	MVM TRANSPORT, EL PASO	In Transit	Transferred	NO	
						09/25/2025 10:31	09/25/2025 20:55	09/26/2025 02:50	3	JFMTCU TEMP HOTEL STAY	Other	Transferred	NO	
						09/25/2025 10:31	09/25/2025 11:31	09/25/2025 20:54	2	MVM TRANSPORT, EL PASO	In Transit	Transferred	NO	
						09/25/2025 10:31	09/25/2025 10:31	09/25/2025 11:30	1	CBP MOVEMENT COORDINATION AREA	MOC	Transferred	NO	
						08/28/2025 09:20	09/13/2025 05:40	09/13/2025 09:35	4	MVM TRANSPORT, SAN ANTONIO PROPER	In Transit	Removed	NO	
						08/28/2025 09:20	08/29/2025 01:15	09/13/2025 05:39	3	SOUTH TEXAS FAM RESIDENTIAL CENTER	FAMILY	Transferred	NO	
						08/28/2025 09:20	08/28/2025 10:20	08/29/2025 01:14	2	MVM TRANSPORT, PHOENIX	In Transit	Transferred	NO	
						08/28/2025 09:20	08/28/2025 09:20	08/28/2025 10:19	1	PHOENIX DIST OFFICE	HOLD	Transferred	NO	
						08/28/2025 09:20	09/13/2025 05:40	09/13/2025 09:35	4	MVM TRANSPORT, SAN ANTONIO PROPER	In Transit	Removed	NO	
						08/28/2025 09:20	08/29/2025 01:15	09/13/2025 05:39	3	SOUTH TEXAS FAM RESIDENTIAL CENTER	FAMILY	Transferred	NO	
						08/28/2025 09:20	08/28/2025 10:20	08/29/2025 01:14	2	MVM TRANSPORT, PHOENIX	In Transit	Transferred	NO	
						08/28/2025 09:20	08/28/2025 09:20	08/28/2025 10:19	1	PHOENIX DIST OFFICE	HOLD	Transferred	NO	
						08/31/2025 13:35	09/01/2025 13:42	09/20/2025 10:48	3	SOUTH TEXAS FAM RESIDENTIAL CENTER	FAMILY	Paroled	NO	
						08/31/2025 13:35	08/31/2025 14:35	09/01/2025 13:41	2	MVM TRANSPORT, PHOENIX	In Transit	Transferred	NO	
						08/31/2025 13:35	08/31/2025 13:35	08/31/2025 14:34	1	PHOENIX DIST OFFICE	HOLD	Transferred	NO	
						08/31/2025 13:35	09/01/2025 13:42	09/21/2025 10:49	3	SOUTH TEXAS FAM RESIDENTIAL CENTER	FAMILY	Paroled	NO	
						08/31/2025 13:35	08/31/2025 14:35	09/01/2025 13:41	2	MVM TRANSPORT, PHOENIX	In Transit	Transferred	NO	
						08/31/2025 13:35	08/31/2025 13:35	08/31/2025 14:34	1	PHOENIX DIST OFFICE	HOLD	Transferred	NO	

Detainee Information					Detention History Information									
Subject ID	Alien File Number	Given Name	Family Name	Country of Citizenship	Birth Date	Initial ICE Book-in Date	Book-in Date	Book-out Date	Book-in Counter	Facility Name	Facility Type	Release Reason	Unaccompanied Juvenile Y/N	
						08/14/2025 14:50	08/15/2025 01:46	09/04/2025 15:25	2	SOUTH TEXAS FAM RESIDENTIAL CENTER	FAMILY	Paroled	NO	
						08/14/2025 14:50	08/14/2025 14:50	08/15/2025 01:45	1	MVM TRANSPORT, PHOENIX	In Transit	Transferred	NO	
						08/14/2025 14:50	08/15/2025 01:46	09/06/2025 22:40	2	SOUTH TEXAS FAM RESIDENTIAL CENTER	FAMILY	Paroled	NO	
						08/14/2025 14:50	08/14/2025 14:50	08/15/2025 01:45	1	MVM TRANSPORT, PHOENIX	In Transit	Transferred	NO	
						08/14/2025 14:50	08/15/2025 01:46	09/04/2025 15:26	2	SOUTH TEXAS FAM RESIDENTIAL CENTER	FAMILY	Paroled	NO	
						08/14/2025 14:50	08/14/2025 14:50	08/15/2025 01:45	1	MVM TRANSPORT, PHOENIX	In Transit	Transferred	NO	
						08/14/2025 14:50	08/15/2025 01:46	09/03/2025 15:00	2	SOUTH TEXAS FAM RESIDENTIAL CENTER	FAMILY	Paroled	NO	
						08/14/2025 14:50	08/14/2025 14:50	08/15/2025 01:45	1	MVM TRANSPORT, PHOENIX	In Transit	Transferred	NO	
						08/14/2025 14:50	08/15/2025 01:46	09/04/2025 15:27	2	SOUTH TEXAS FAM RESIDENTIAL CENTER	FAMILY	Paroled	NO	
						08/14/2025 14:50	08/14/2025 14:50	08/15/2025 01:45	1	MVM TRANSPORT, PHOENIX	In Transit	Transferred	NO	
						08/30/2025 15:20	08/31/2025 13:38	09/25/2025 15:00	3	SOUTH TEXAS FAM RESIDENTIAL CENTER	FAMILY	Paroled	NO	
						08/30/2025 15:20	08/30/2025 16:20	08/31/2025 13:37	2	MVM TRANSPORT, PHOENIX	In Transit	Transferred	NO	
						08/30/2025 15:20	08/30/2025 15:20	08/30/2025 16:19	1	YUMA HOLDROOM	HOLD	Transferred	NO	
						08/30/2025 15:20	08/31/2025 13:38	09/25/2025 15:00	3	SOUTH TEXAS FAM RESIDENTIAL CENTER	FAMILY	Paroled	NO	
						08/30/2025 15:20	08/30/2025 16:20	08/31/2025 13:37	2	MVM TRANSPORT, PHOENIX	In Transit	Transferred	NO	
						08/30/2025 15:20	08/30/2025 15:20	08/30/2025 16:19	1	YUMA HOLDROOM	HOLD	Transferred	NO	
						08/31/2025 02:00	08/31/2025 19:33	09/20/2025 10:49	3	SOUTH TEXAS FAM RESIDENTIAL CENTER	FAMILY	Paroled	NO	
						08/31/2025 02:00	08/31/2025 03:00	08/31/2025 19:32	2	MVM TRANSPORT, PHOENIX	In Transit	Transferred	NO	
						08/31/2025 02:00	08/31/2025 02:00	08/31/2025 02:59	1	YUMA HOLDROOM	HOLD	Transferred	NO	
						08/31/2025 02:00	09/04/2025 21:10	09/05/2025 04:15	4	MVM TRANSPORT, SAN ANTONIO PROPER	In Transit	Removed	NO	
						08/31/2025 02:00	08/31/2025 19:33	09/04/2025 21:09	3	SOUTH TEXAS FAM RESIDENTIAL CENTER	FAMILY	Transferred	NO	
						08/31/2025 02:00	08/31/2025 03:00	08/31/2025 19:32	2	MVM TRANSPORT, PHOENIX	In Transit	Transferred	NO	
						08/31/2025 02:00	08/31/2025 02:00	08/31/2025 02:59	1	YUMA HOLDROOM	HOLD	Transferred	NO	
						09/06/2025 07:50	09/23/2025 04:59	09/23/2025 09:10	4	MVN TRANSPORTATION, SNA	In Transit	Removed	NO	
						09/06/2025 07:50	09/06/2025 23:07	09/23/2025 04:58	3	SOUTH TEXAS FAM RESIDENTIAL CENTER	FAMILY	Transferred	NO	
						09/06/2025 07:50	09/06/2025 08:50	09/06/2025 23:06	2	MVM TRANSPORT, PHOENIX	In Transit	Transferred	NO	
						09/06/2025 07:50	09/06/2025 07:50	09/06/2025 08:49	1	YUMA HOLDROOM	HOLD	Transferred	NO	
						09/07/2025 01:15	10/01/2025 00:16	10/01/2025 11:10	4	MVN TRANSPORTATION, SNA	In Transit	Removed	NO	
						09/07/2025 01:15	09/07/2025 15:57	10/01/2025 00:15	3	SOUTH TEXAS FAM RESIDENTIAL CENTER	FAMILY	Transferred	NO	
						09/07/2025 01:15	09/07/2025 02:15	09/07/2025 15:56	2	MVM TRANSPORT, EL PASO	In Transit	Transferred	NO	
						09/07/2025 01:15	09/07/2025 01:15	09/07/2025 02:14	1	PHOENIX DIST OFFICE	HOLD	Transferred	NO	
						09/11/2025 08:05	09/26/2025 04:09	09/26/2025 09:30	4	MVM TRANSPORT, SAN ANTONIO PROPER	In Transit	Removed	NO	
						09/11/2025 08:05	09/12/2025 07:34	09/26/2025 04:08	3	SOUTH TEXAS FAM RESIDENTIAL CENTER	FAMILY	Transferred	NO	
						09/11/2025 08:05	09/11/2025 09:05	09/12/2025 07:33	2	MVM TRANSPORT, PHOENIX	In Transit	Transferred	NO	
						09/11/2025 08:05	09/11/2025 08:05	09/11/2025 09:04	1	PHOENIX DIST OFFICE	HOLD	Transferred	NO	
						09/11/2025 08:05	09/27/2025 04:25	09/27/2025 09:30	4	MVM TRANSPORT, SAN ANTONIO PROPER	In Transit	Removed	NO	
						09/11/2025 08:05	09/12/2025 07:34	09/27/2025 04:24	3	SOUTH TEXAS FAM RESIDENTIAL CENTER	FAMILY	Transferred	NO	
						09/11/2025 08:05	09/11/2025 09:05	09/12/2025 07:33	2	MVM TRANSPORT, PHOENIX	In Transit	Transferred	NO	
						09/11/2025 08:05	09/11/2025 08:05	09/11/2025 09:04	1	PHOENIX DIST OFFICE	HOLD	Transferred	NO	
						09/13/2025 09:20	09/13/2025 22:35		3	SOUTH TEXAS FAM RESIDENTIAL CENTER	FAMILY		NO	

Detainee Information					Detention History Information									
Subject ID	Alien File Number	Given Name	Family Name	Country of Citizenship	Birth Date	Initial ICE Book-in Date	Book-in Date	Book-out Date	Book-in Counter	Facility Name	Facility Type	Release Reason	Unaccompanied Juvenile Y/N	
						09/13/2025 09:20	09/13/2025 10:20	09/13/2025 22:34	2	MVM TRANSPORT, PHOENIX	In Transit	Transferred	NO	
						09/13/2025 09:20	09/13/2025 09:20	09/13/2025 10:19	1	YUMA HOLDROOM	HOLD	Transferred	NO	
						09/13/2025 09:20	09/13/2025 22:35		3	SOUTH TEXAS FAM RESIDENTIAL CENTER	FAMILY		NO	
						09/13/2025 09:20	09/13/2025 10:20	09/13/2025 22:34	2	MVM TRANSPORT, PHOENIX	In Transit	Transferred	NO	
						09/13/2025 09:20	09/13/2025 09:20	09/13/2025 10:19	1	YUMA HOLDROOM	HOLD	Transferred	NO	
						09/15/2025 05:12	10/08/2025 05:58	10/08/2025 09:19	4	MVN TRANSPORTATION, SNA	In Transit	Removed	NO	
						09/15/2025 05:12	09/15/2025 20:13	10/08/2025 05:57	3	SOUTH TEXAS FAM RESIDENTIAL CENTER	FAMILY	Transferred	NO	
						09/15/2025 05:12	09/15/2025 06:12	09/15/2025 20:12	2	MVM TRANSPORT, PHOENIX	In Transit	Transferred	NO	
						09/15/2025 05:12	09/15/2025 05:12	09/15/2025 06:11	1	PHOENIX DIST OFFICE	HOLD	Transferred	NO	
						09/15/2025 05:12	09/15/2025 20:13	10/06/2025 15:00	3	SOUTH TEXAS FAM RESIDENTIAL CENTER	FAMILY	Paroled	NO	
						09/15/2025 05:12	09/15/2025 06:12	09/15/2025 20:12	2	MVM TRANSPORT, PHOENIX	In Transit	Transferred	NO	
						09/15/2025 05:12	09/15/2025 05:12	09/15/2025 06:11	1	PHOENIX DIST OFFICE	HOLD	Transferred	NO	
						09/17/2025 07:58	10/03/2025 05:34	10/03/2025 09:45	4	MVN TRANSPORTATION, SNA	In Transit	Removed	NO	
						09/17/2025 07:58	09/18/2025 00:44	10/03/2025 05:33	3	SOUTH TEXAS FAM RESIDENTIAL CENTER	FAMILY	Transferred	NO	
						09/17/2025 07:58	09/17/2025 08:58	09/18/2025 00:43	2	MVM TRANSPORT, PHOENIX	In Transit	Transferred	NO	
						09/17/2025 07:58	09/17/2025 07:58	09/17/2025 08:57	1	PHOENIX DIST OFFICE	HOLD	Transferred	NO	
						09/20/2025 08:15	10/04/2025 05:15	10/04/2025 09:52	4	MVN TRANSPORTATION, SNA	In Transit	Removed	NO	
						09/20/2025 08:15	09/21/2025 07:16	10/04/2025 05:14	3	SOUTH TEXAS FAM RESIDENTIAL CENTER	FAMILY	Transferred	NO	
						09/20/2025 08:15	09/20/2025 09:15	09/21/2025 07:15	2	MVM TRANSPORT, EL PASO	In Transit	Transferred	NO	
						09/20/2025 08:15	09/20/2025 08:15	09/20/2025 09:14	1	PHOENIX DIST OFFICE	HOLD	Transferred	NO	
						09/21/2025 08:22	09/22/2025 07:49		3	SOUTH TEXAS FAM RESIDENTIAL CENTER	FAMILY		NO	
						09/21/2025 08:22	09/21/2025 09:22	09/22/2025 07:48	2	MVM TRANSPORT, EL PASO	In Transit	Transferred	NO	
						09/21/2025 08:22	09/21/2025 08:22	09/21/2025 09:21	1	PHOENIX DIST OFFICE	HOLD	Transferred	NO	
						09/22/2025 14:17	09/26/2025 23:07	09/27/2025 08:52	4	MVN TRANSPORTATION, SNA	In Transit	Removed	NO	
						09/22/2025 14:17	09/23/2025 16:27	09/26/2025 23:06	3	SOUTH TEXAS FAM RESIDENTIAL CENTER	FAMILY	Transferred	NO	
						09/22/2025 14:17	09/22/2025 15:17	09/23/2025 16:26	2	MVM TRANSPORT, PHOENIX	In Transit	Transferred	NO	
						09/22/2025 14:17	09/22/2025 14:17	09/22/2025 15:16	1	YUMA HOLDROOM	HOLD	Transferred	NO	
						09/12/2025 19:30	09/23/2025 15:51	09/24/2025 05:13	6	MVM TRANSPORT, SAN ANTONIO PROPER	In Transit	Removed	NO	
						09/12/2025 19:30	09/13/2025 23:36	09/23/2025 15:50	5	SOUTH TEXAS FAM RESIDENTIAL CENTER	FAMILY	Transferred	NO	
						09/12/2025 19:30	09/13/2025 10:01	09/13/2025 23:35	4	MVM TRANSPORT, EL PASO	In Transit	Transferred	NO	
						09/12/2025 19:30	09/12/2025 21:45	09/13/2025 10:00	3	JFMTCU TEMP HOTEL STAY	Other	Transferred	NO	
						09/12/2025 19:30	09/12/2025 20:30	09/12/2025 21:44	2	MVM TRANSPORT, EL PASO	In Transit	Transferred	NO	
						09/12/2025 19:30	09/12/2025 19:30	09/12/2025 20:29	1	YUMA HOLDROOM	HOLD	Transferred	NO	
						09/12/2025 19:30	09/23/2025 15:51	09/24/2025 05:13	6	MVM TRANSPORT, SAN ANTONIO PROPER	In Transit	Removed	NO	
						09/12/2025 19:30	09/13/2025 23:36	09/23/2025 15:50	5	SOUTH TEXAS FAM RESIDENTIAL CENTER	FAMILY	Transferred	NO	
						09/12/2025 19:30	09/13/2025 10:01	09/13/2025 23:35	4	MVM TRANSPORT, EL PASO	In Transit	Transferred	NO	
						09/12/2025 19:30	09/12/2025 21:45	09/13/2025 10:00	3	JFMTCU TEMP HOTEL STAY	Other	Transferred	NO	
						09/12/2025 19:30	09/12/2025 20:30	09/12/2025 21:44	2	MVM TRANSPORT, EL PASO	In Transit	Transferred	NO	
						09/12/2025 19:30	09/12/2025 19:30	09/12/2025 20:29	1	YUMA HOLDROOM	HOLD	Transferred	NO	
						09/12/2025 19:30	09/23/2025 15:51	09/24/2025 05:13	6	MVM TRANSPORT, SAN ANTONIO PROPER	In Transit	Removed	NO	

Detainee Information					Detention History Information								Unaccompanied Juvenile Y/N
Subject ID	Alien File Number	Given Name	Family Name	Country of Citizenship	Birth Date	Initial ICE Book-in Date	Book-in Date	Book-out Date	Book-in Counter	Facility Name	Facility Type	Release Reason	
						09/12/2025 19:30	09/13/2025 23:36	09/23/2025 15:50	5	SOUTH TEXAS FAM RESIDENTIAL CENTER	FAMILY	Transferred	NO
						09/12/2025 19:30	09/13/2025 10:01	09/13/2025 23:35	4	MVM TRANSPORT, EL PASO	In Transit	Transferred	NO
						09/12/2025 19:30	09/12/2025 21:45	09/13/2025 10:00	3	JFMTCU TEMP HOTEL STAY	Other	Transferred	NO
						09/12/2025 19:30	09/12/2025 20:30	09/12/2025 21:44	2	MVM TRANSPORT, EL PASO	In Transit	Transferred	NO
						09/12/2025 19:30	09/12/2025 19:30	09/12/2025 20:29	1	YUMA HOLDROOM	HOLD	Transferred	NO
						08/19/2025 09:00	08/19/2025 22:00	09/13/2025 16:01	3	SOUTH TEXAS FAM RESIDENTIAL CENTER	FAMILY	Order of supervision	NO
						08/19/2025 09:00	08/19/2025 10:35	08/19/2025 21:59	2	MVM TRANSPORT, PHOENIX	In Transit	Transferred	NO
						08/19/2025 09:00	08/19/2025 09:00	08/19/2025 10:34	1	MEMPHIS HOLD ROOM	HOLD	Transferred	NO
						09/01/2025 11:18	09/26/2025 00:45	09/26/2025 08:05	4	MVM TRANSPORT, SAN ANTONIO PROPER	In Transit	Removed	NO
						09/01/2025 11:18	09/01/2025 23:54	09/26/2025 00:44	3	SOUTH TEXAS FAM RESIDENTIAL CENTER	FAMILY	Transferred	NO
						09/01/2025 11:18	09/01/2025 12:18	09/01/2025 23:53	2	MVM TRANSPORT, EL PASO	In Transit	Transferred	NO
						09/01/2025 11:18	09/01/2025 11:18	09/01/2025 12:17	1	EL PASO SOFT SIDED FACILITY	STAGING	Transferred	NO
						09/02/2025 20:05	09/03/2025 09:33	09/25/2025 15:00	3	SOUTH TEXAS FAM RESIDENTIAL CENTER	FAMILY	Paroled	NO
						09/02/2025 20:05	09/02/2025 21:05	09/03/2025 09:32	2	MVM TRANSPORT, EL PASO	In Transit	Transferred	NO
						09/02/2025 20:05	09/02/2025 20:05	09/02/2025 21:04	1	EL PASO HOLDROOM	In Transit	Transferred	NO
						09/25/2025 09:33	10/04/2025 05:15	10/04/2025 09:52	4	MVN TRANSPORTATION, SNA	In Transit	Removed	NO
						09/25/2025 09:33	09/25/2025 21:55	10/04/2025 05:14	3	SOUTH TEXAS FAM RESIDENTIAL CENTER	FAMILY	Transferred	NO
						09/25/2025 09:33	09/25/2025 10:33	09/25/2025 21:54	2	MVM TRANSPORT, EL PASO	In Transit	Transferred	NO
						09/25/2025 09:33	09/25/2025 09:33	09/25/2025 10:32	1	EL PASO SOFT SIDED FACILITY	STAGING	Transferred	NO
						09/25/2025 09:33	10/04/2025 05:15	10/04/2025 09:52	4	MVN TRANSPORTATION, SNA	In Transit	Removed	NO
						09/25/2025 09:33	09/25/2025 21:55	10/04/2025 05:14	3	SOUTH TEXAS FAM RESIDENTIAL CENTER	FAMILY	Transferred	NO
						09/25/2025 09:33	09/25/2025 10:33	09/25/2025 21:54	2	MVM TRANSPORT, EL PASO	In Transit	Transferred	NO
						09/25/2025 09:33	09/25/2025 09:33	09/25/2025 10:32	1	EL PASO SOFT SIDED FACILITY	STAGING	Transferred	NO
						08/06/2025 12:55	08/06/2025 23:41	09/15/2025 08:34	2	SOUTH TEXAS FAM RESIDENTIAL CENTER	FAMILY	Order of recognizance	NO
						08/06/2025 12:55	08/06/2025 12:55	08/06/2025 23:40	1	MVM TRANSPORT, EL PASO	In Transit	Transferred	NO
						08/06/2025 12:55	08/06/2025 23:41	09/14/2025 15:00	2	SOUTH TEXAS FAM RESIDENTIAL CENTER	FAMILY	Order of recognizance	NO
						08/06/2025 12:55	08/06/2025 12:55	08/06/2025 23:40	1	MVM TRANSPORT, EL PASO	In Transit	Transferred	NO
						08/15/2025 22:35	09/10/2025 22:47	09/11/2025 16:46	3	MVN TRANSPORTATION, SNA	In Transit	Removed	NO
						08/15/2025 22:35	08/16/2025 10:37	09/10/2025 22:46	2	SOUTH TEXAS FAM RESIDENTIAL CENTER	FAMILY	Transferred	NO
						08/15/2025 22:35	08/15/2025 22:35	08/16/2025 10:36	1	MVM TRANSPORT, EL PASO	In Transit	Transferred	NO
						08/15/2025 22:35	09/10/2025 22:47	09/11/2025 16:46	3	MVN TRANSPORTATION, SNA	In Transit	Removed	NO
						08/15/2025 22:35	08/16/2025 10:37	09/10/2025 22:46	2	SOUTH TEXAS FAM RESIDENTIAL CENTER	FAMILY	Transferred	NO
						08/15/2025 22:35	08/15/2025 22:35	08/16/2025 10:36	1	MVM TRANSPORT, EL PASO	In Transit	Transferred	NO
						08/23/2025 11:09	09/13/2025 05:40	09/13/2025 09:35	4	MVM TRANSPORT, SAN ANTONIO PROPER	In Transit	Removed	NO
						08/23/2025 11:09	08/24/2025 01:23	09/13/2025 05:39	3	SOUTH TEXAS FAM RESIDENTIAL CENTER	FAMILY	Transferred	NO
						08/23/2025 11:09	08/23/2025 12:09	08/24/2025 01:22	2	MVM TRANSPORT, PHOENIX	In Transit	Transferred	NO
						08/23/2025 11:09	08/23/2025 11:09	08/23/2025 12:08	1	TUCSON INS HOLD ROOM	HOLD	Transferred	NO
						08/23/2025 11:09	09/13/2025 05:40	09/13/2025 09:35	4	MVM TRANSPORT, SAN ANTONIO PROPER	In Transit	Removed	NO
						08/23/2025 11:09	08/24/2025 01:23	09/13/2025 05:39	3	SOUTH TEXAS FAM RESIDENTIAL CENTER	FAMILY	Transferred	NO
						08/23/2025 11:09	08/23/2025 12:09	08/24/2025 01:22	2	MVM TRANSPORT, PHOENIX	In Transit	Transferred	NO

Detainee Information					Detention History Information									
Subject ID	Alien File Number	Given Name	Family Name	Country of Citizenship	Birth Date	Initial ICE Book-in Date	Book-in Date	Book-out Date	Book-in Counter	Facility Name	Facility Type	Release Reason	Unaccompanied Juvenile Y/N	
						08/23/2025 11:09	08/23/2025 11:09	08/23/2025 12:08	1	TUCSON INS HOLD ROOM	HOLD	Transferred	NO	
						08/24/2025 08:30	08/24/2025 23:48	09/13/2025 07:13	3	SOUTH TEXAS FAM RESIDENTIAL CENTER	FAMILY	Paroled	NO	
						08/24/2025 08:30	08/24/2025 09:30	08/24/2025 23:47	2	MVM TRANSPORT, PHOENIX	In Transit	Transferred	NO	
						08/24/2025 08:30	08/24/2025 08:30	08/24/2025 09:29	1	PHOENIX DIST OFFICE	HOLD	Transferred	NO	
						08/29/2025 09:00	09/13/2025 05:40	09/13/2025 09:35	4	MVM TRANSPORT, SAN ANTONIO PROPER	In Transit	Removed	NO	
						08/29/2025 09:00	08/30/2025 02:33	09/13/2025 05:39	3	SOUTH TEXAS FAM RESIDENTIAL CENTER	FAMILY	Transferred	NO	
						08/29/2025 09:00	08/29/2025 10:00	08/30/2025 02:32	2	MVM TRANSPORT, PHOENIX	In Transit	Transferred	NO	
						08/29/2025 09:00	08/29/2025 09:00	08/29/2025 09:59	1	PHOENIX DIST OFFICE	HOLD	Transferred	NO	
						08/30/2025 09:45	09/04/2025 11:16	09/04/2025 11:17	5	PHOENIX DIST OFFICE	HOLD	Order of recognizance	NO	
						08/30/2025 09:45	09/04/2025 09:46	09/04/2025 11:15	4	MVM TRANSPORT, PHOENIX	In Transit	Transferred	NO	
						08/30/2025 09:45	09/02/2025 21:10	09/04/2025 09:45	3	JFMTCU TEMP HOTEL STAY	Other	Transferred	NO	
						08/30/2025 09:45	09/02/2025 19:26	09/02/2025 21:09	2	MVM TRANSPORT, PHOENIX	In Transit	Transferred	NO	
						08/30/2025 09:45	08/30/2025 09:45	09/02/2025 19:25	1	PHOENIX DIST OFFICE	HOLD	Transferred	NO	
						08/30/2025 09:45	09/04/2025 11:16	09/04/2025 11:17	5	PHOENIX DIST OFFICE	HOLD	Order of recognizance	NO	
						08/30/2025 09:45	09/04/2025 09:46	09/04/2025 11:15	4	MVM TRANSPORT, PHOENIX	In Transit	Transferred	NO	
						08/30/2025 09:45	09/02/2025 21:10	09/04/2025 09:45	3	JFMTCU TEMP HOTEL STAY	Other	Transferred	NO	
						08/30/2025 09:45	09/02/2025 19:26	09/02/2025 21:09	2	MVM TRANSPORT, PHOENIX	In Transit	Transferred	NO	
						08/30/2025 09:45	08/30/2025 09:45	09/02/2025 19:25	1	PHOENIX DIST OFFICE	HOLD	Transferred	NO	
						08/31/2025 09:06	09/11/2025 05:50	09/11/2025 09:00	4	MVN TRANSPORTATION, SNA	In Transit	Removed	NO	
						08/31/2025 09:06	09/01/2025 00:11	09/11/2025 05:49	3	SOUTH TEXAS FAM RESIDENTIAL CENTER	FAMILY	Transferred	NO	
						08/31/2025 09:06	08/31/2025 10:06	09/01/2025 00:10	2	MVM TRANSPORT, PHOENIX	In Transit	Transferred	NO	
						08/31/2025 09:06	08/31/2025 09:06	08/31/2025 10:05	1	PHOENIX DIST OFFICE	HOLD	Transferred	NO	
						09/01/2025 02:50	09/18/2025 09:31	09/18/2025 11:05	6	MVN TRANSPORTATION, SNA	In Transit	Removed	NO	
						09/01/2025 02:50	09/18/2025 00:05	09/18/2025 09:30	5	JFMTCU TEMP HOTEL STAY	Other	Transferred	NO	
						09/01/2025 02:50	09/17/2025 19:25	09/18/2025 00:04	4	MVN TRANSPORTATION, SNA	In Transit	Transferred	NO	
						09/01/2025 02:50	09/01/2025 23:54	09/17/2025 19:24	3	SOUTH TEXAS FAM RESIDENTIAL CENTER	FAMILY	Transferred	NO	
						09/01/2025 02:50	09/01/2025 03:50	09/01/2025 23:53	2	MVM TRANSPORT, PHOENIX	In Transit	Transferred	NO	
						09/01/2025 02:50	09/01/2025 02:50	09/01/2025 03:49	1	PHOENIX DIST OFFICE	HOLD	Transferred	NO	
						09/01/2025 02:50	09/18/2025 09:31	09/18/2025 11:05	6	MVN TRANSPORTATION, SNA	In Transit	Removed	NO	
						09/01/2025 02:50	09/18/2025 00:05	09/18/2025 09:30	5	JFMTCU TEMP HOTEL STAY	Other	Transferred	NO	
						09/01/2025 02:50	09/17/2025 19:25	09/18/2025 00:04	4	MVN TRANSPORTATION, SNA	In Transit	Transferred	NO	
						09/01/2025 02:50	09/01/2025 23:54	09/17/2025 19:24	3	SOUTH TEXAS FAM RESIDENTIAL CENTER	FAMILY	Transferred	NO	
						09/01/2025 02:50	09/01/2025 03:50	09/01/2025 23:53	2	MVM TRANSPORT, PHOENIX	In Transit	Transferred	NO	
						09/01/2025 02:50	09/01/2025 02:50	09/01/2025 03:49	1	PHOENIX DIST OFFICE	HOLD	Transferred	NO	
						09/04/2025 07:52	09/28/2025 07:01	09/28/2025 09:00	4	MVM TRANSPORT, SAN ANTONIO PROPER	In Transit	Removed	NO	
						09/04/2025 07:52	09/04/2025 21:57	09/28/2025 07:00	3	SOUTH TEXAS FAM RESIDENTIAL CENTER	FAMILY	Transferred	NO	
						09/04/2025 07:52	09/04/2025 08:52	09/04/2025 21:56	2	MVM TRANSPORT, PHOENIX	In Transit	Transferred	NO	
						09/04/2025 07:52	09/04/2025 07:52	09/04/2025 08:51	1	PHOENIX DIST OFFICE	HOLD	Transferred	NO	
						09/06/2025 10:10	09/07/2025 10:01	09/26/2025 15:00	3	SOUTH TEXAS FAM RESIDENTIAL CENTER	FAMILY	Order of recognizance	NO	
						09/06/2025 10:10	09/06/2025 11:10	09/07/2025 10:00	2	MVM TRANSPORT, PHOENIX	In Transit	Transferred	NO	



Detainee Information					Detention History Information								Unaccompanied Juvenile Y/N
Subject ID	Alien File Number	Given Name	Family Name	Country of Citizenship	Birth Date	Initial ICE Book-in Date	Book-in Date	Book-out Date	Book-in Counter	Facility Name	Facility Type	Release Reason	
						09/06/2025 10:10	09/06/2025 10:10	09/06/2025 11:09	1	PHOENIX DIST OFFICE	HOLD	Transferred	NO
						09/06/2025 10:10	09/07/2025 10:01	09/26/2025 15:00	3	SOUTH TEXAS FAM RESIDENTIAL CENTER	FAMILY	Order of recognizance	NO
						09/06/2025 10:10	09/06/2025 11:10	09/07/2025 10:00	2	MVM TRANSPORT, PHOENIX	In Transit	Transferred	NO
						09/06/2025 10:10	09/06/2025 10:10	09/06/2025 11:09	1	PHOENIX DIST OFFICE	HOLD	Transferred	NO
						09/06/2025 10:09	09/22/2025 05:00	09/22/2025 09:10	4	MVM TRANSPORT, SAN ANTONIO PROPER	In Transit	Removed	NO
						09/06/2025 10:09	09/07/2025 10:01	09/22/2025 04:59	3	SOUTH TEXAS FAM RESIDENTIAL CENTER	FAMILY	Transferred	NO
						09/06/2025 10:09	09/06/2025 11:10	09/07/2025 10:00	2	MVM TRANSPORT, PHOENIX	In Transit	Transferred	NO
						09/06/2025 10:09	09/06/2025 10:09	09/06/2025 11:09	1	PHOENIX DIST OFFICE	HOLD	Transferred	NO
						09/06/2025 10:10	09/07/2025 10:01	09/26/2025 15:00	3	SOUTH TEXAS FAM RESIDENTIAL CENTER	FAMILY	Order of recognizance	NO
						09/06/2025 10:10	09/06/2025 11:10	09/07/2025 10:00	2	MVM TRANSPORT, PHOENIX	In Transit	Transferred	NO
						09/06/2025 10:10	09/06/2025 10:10	09/06/2025 11:09	1	PHOENIX DIST OFFICE	HOLD	Transferred	NO
						09/06/2025 10:10	09/07/2025 10:01	09/29/2025 15:00	3	SOUTH TEXAS FAM RESIDENTIAL CENTER	FAMILY	Paroled	NO
						09/06/2025 10:10	09/06/2025 11:10	09/07/2025 10:00	2	MVM TRANSPORT, PHOENIX	In Transit	Transferred	NO
						09/06/2025 10:10	09/06/2025 10:10	09/06/2025 11:09	1	PHOENIX DIST OFFICE	HOLD	Transferred	NO
						09/07/2025 08:40	09/20/2025 06:15	09/20/2025 08:34	4	MVM TRANSPORT, SAN ANTONIO PROPER	In Transit	Removed	NO
						09/07/2025 08:40	09/08/2025 01:58	09/20/2025 06:14	3	SOUTH TEXAS FAM RESIDENTIAL CENTER	FAMILY	Transferred	NO
						09/07/2025 08:40	09/07/2025 09:40	09/08/2025 01:57	2	MVM TRANSPORT, PHOENIX	In Transit	Transferred	NO
						09/07/2025 08:40	09/07/2025 08:40	09/07/2025 09:39	1	PHOENIX DIST OFFICE	HOLD	Transferred	NO
						09/08/2025 11:10	09/09/2025 07:46	09/28/2025 15:00	3	SOUTH TEXAS FAM RESIDENTIAL CENTER	FAMILY	Paroled	NO
						09/08/2025 11:10	09/08/2025 12:10	09/09/2025 07:45	2	MVM TRANSPORT, PHOENIX	In Transit	Transferred	NO
						09/08/2025 11:10	09/08/2025 11:10	09/08/2025 12:09	1	PHOENIX DIST OFFICE	HOLD	Transferred	NO
						09/08/2025 11:10	09/27/2025 04:25	09/27/2025 09:30	4	MVM TRANSPORT, SAN ANTONIO PROPER	In Transit	Removed	NO
						09/08/2025 11:10	09/09/2025 07:46	09/27/2025 04:24	3	SOUTH TEXAS FAM RESIDENTIAL CENTER	FAMILY	Transferred	NO
						09/08/2025 11:10	09/08/2025 12:10	09/09/2025 07:45	2	MVM TRANSPORT, PHOENIX	In Transit	Transferred	NO
						09/08/2025 11:10	09/08/2025 11:10	09/08/2025 12:09	1	PHOENIX DIST OFFICE	HOLD	Transferred	NO
						09/08/2025 11:10	09/27/2025 04:25	09/27/2025 09:30	4	MVM TRANSPORT, SAN ANTONIO PROPER	In Transit	Removed	NO
						09/08/2025 11:10	09/09/2025 07:46	09/27/2025 04:24	3	SOUTH TEXAS FAM RESIDENTIAL CENTER	FAMILY	Transferred	NO
						09/08/2025 11:10	09/08/2025 12:10	09/09/2025 07:45	2	MVM TRANSPORT, PHOENIX	In Transit	Transferred	NO
						09/08/2025 11:10	09/08/2025 11:10	09/08/2025 12:09	1	PHOENIX DIST OFFICE	HOLD	Transferred	NO
						09/08/2025 11:10	09/27/2025 04:25	09/27/2025 09:30	4	MVM TRANSPORT, SAN ANTONIO PROPER	In Transit	Removed	NO
						09/08/2025 11:10	09/09/2025 07:46	09/27/2025 04:24	3	SOUTH TEXAS FAM RESIDENTIAL CENTER	FAMILY	Transferred	NO
						09/08/2025 11:10	09/08/2025 12:10	09/09/2025 07:45	2	MVM TRANSPORT, PHOENIX	In Transit	Transferred	NO
						09/08/2025 11:10	09/08/2025 11:10	09/08/2025 12:09	1	PHOENIX DIST OFFICE	HOLD	Transferred	NO
						09/08/2025 11:10	09/28/2025 07:01	09/28/2025 09:00	4	MVM TRANSPORT, SAN ANTONIO PROPER	In Transit	Removed	NO
						09/08/2025 11:10	09/09/2025 07:46	09/28/2025 07:00	3	SOUTH TEXAS FAM RESIDENTIAL CENTER	FAMILY	Transferred	NO
						09/08/2025 11:10	09/08/2025 12:10	09/09/2025 07:45	2	MVM TRANSPORT, PHOENIX	In Transit	Transferred	NO
						09/08/2025 11:10	09/08/2025 11:10	09/08/2025 12:09	1	PHOENIX DIST OFFICE	HOLD	Transferred	NO
						09/08/2025 11:10	09/24/2025 20:40	09/25/2025 05:40	4	MVM TRANSPORT, SAN ANTONIO PROPER	In Transit	Removed	NO
						09/08/2025 11:10	09/09/2025 07:46	09/24/2025 20:39	3	SOUTH TEXAS FAM RESIDENTIAL CENTER	FAMILY	Transferred	NO
						09/08/2025 11:10	09/08/2025 12:10	09/09/2025 07:45	2	MVM TRANSPORT, PHOENIX	In Transit	Transferred	NO

Detainee Information					Detention History Information								Unaccompanied Juvenile Y/N
Subject ID	Alien File Number	Given Name	Family Name	Country of Citizenship	Birth Date	Initial ICE Book-in Date	Book-in Date	Book-out Date	Book-in Counter	Facility Name	Facility Type	Release Reason	
						09/08/2025 11:10	09/08/2025 11:10	09/08/2025 12:09	1	PHOENIX DIST OFFICE	HOLD	Transferred	NO
						09/09/2025 11:55	09/24/2025 06:33	09/24/2025 09:48	4	MVN TRANSPORTATION, SNA	In Transit	Removed	NO
						09/09/2025 11:55	09/10/2025 08:11	09/24/2025 06:32	3	SOUTH TEXAS FAM RESIDENTIAL CENTER	FAMILY	Transferred	NO
						09/09/2025 11:55	09/09/2025 12:55	09/10/2025 08:10	2	MVM TRANSPORT, EL PASO	In Transit	Transferred	NO
						09/09/2025 11:55	09/09/2025 11:55	09/09/2025 12:54	1	PHOENIX DIST OFFICE	HOLD	Transferred	NO
						09/09/2025 11:55	09/24/2025 06:33	09/24/2025 09:48	4	MVN TRANSPORTATION, SNA	In Transit	Removed	NO
						09/09/2025 11:55	09/10/2025 08:11	09/24/2025 06:32	3	SOUTH TEXAS FAM RESIDENTIAL CENTER	FAMILY	Transferred	NO
						09/09/2025 11:55	09/09/2025 12:55	09/10/2025 08:10	2	MVM TRANSPORT, EL PASO	In Transit	Transferred	NO
						09/09/2025 11:55	09/09/2025 11:55	09/09/2025 12:54	1	PHOENIX DIST OFFICE	HOLD	Transferred	NO
						09/08/2025 11:10	09/26/2025 04:09	09/26/2025 09:30	4	MVM TRANSPORT, SAN ANTONIO PROPER	In Transit	Removed	NO
						09/08/2025 11:10	09/09/2025 07:46	09/26/2025 04:08	3	SOUTH TEXAS FAM RESIDENTIAL CENTER	FAMILY	Transferred	NO
						09/08/2025 11:10	09/08/2025 12:10	09/09/2025 07:45	2	MVM TRANSPORT, PHOENIX	In Transit	Transferred	NO
						09/08/2025 11:10	09/08/2025 11:10	09/08/2025 12:09	1	PHOENIX DIST OFFICE	HOLD	Transferred	NO
						09/09/2025 11:55	09/27/2025 04:25	09/27/2025 09:30	4	MVM TRANSPORT, SAN ANTONIO PROPER	In Transit	Removed	NO
						09/09/2025 11:55	09/10/2025 08:11	09/27/2025 04:24	3	SOUTH TEXAS FAM RESIDENTIAL CENTER	FAMILY	Transferred	NO
						09/09/2025 11:55	09/09/2025 12:55	09/10/2025 08:10	2	MVM TRANSPORT, EL PASO	In Transit	Transferred	NO
						09/09/2025 11:55	09/09/2025 11:55	09/09/2025 12:54	1	PHOENIX DIST OFFICE	HOLD	Transferred	NO
						09/09/2025 11:55	09/27/2025 04:25	09/27/2025 09:30	4	MVM TRANSPORT, SAN ANTONIO PROPER	In Transit	Removed	NO
						09/09/2025 11:55	09/10/2025 08:11	09/27/2025 04:24	3	SOUTH TEXAS FAM RESIDENTIAL CENTER	FAMILY	Transferred	NO
						09/09/2025 11:55	09/09/2025 12:55	09/10/2025 08:10	2	MVM TRANSPORT, EL PASO	In Transit	Transferred	NO
						09/09/2025 11:55	09/09/2025 11:55	09/09/2025 12:54	1	PHOENIX DIST OFFICE	HOLD	Transferred	NO
						09/10/2025 12:10	09/11/2025 07:31	09/30/2025 15:00	3	SOUTH TEXAS FAM RESIDENTIAL CENTER	FAMILY	Paroled	NO
						09/10/2025 12:10	09/10/2025 13:10	09/11/2025 07:30	2	MVM TRANSPORT, PHOENIX	In Transit	Transferred	NO
						09/10/2025 12:10	09/10/2025 12:10	09/10/2025 13:09	1	PHOENIX DIST OFFICE	HOLD	Transferred	NO
						09/14/2025 12:27	10/02/2025 07:00	10/02/2025 09:33	4	MVM TRANSPORT, SAN ANTONIO PROPER	In Transit	Removed	NO
						09/14/2025 12:27	09/15/2025 09:49	10/02/2025 06:59	3	SOUTH TEXAS FAM RESIDENTIAL CENTER	FAMILY	Transferred	NO
						09/14/2025 12:27	09/14/2025 13:27	09/15/2025 09:48	2	MVM TRANSPORT, EL PASO	In Transit	Transferred	NO
						09/14/2025 12:27	09/14/2025 12:27	09/14/2025 13:26	1	PHOENIX DIST OFFICE	HOLD	Transferred	NO
						09/14/2025 12:27	10/02/2025 07:00	10/02/2025 09:33	4	MVM TRANSPORT, SAN ANTONIO PROPER	In Transit	Removed	NO
						09/14/2025 12:27	09/15/2025 09:49	10/02/2025 06:59	3	SOUTH TEXAS FAM RESIDENTIAL CENTER	FAMILY	Transferred	NO
						09/14/2025 12:27	09/14/2025 13:27	09/15/2025 09:48	2	MVM TRANSPORT, EL PASO	In Transit	Transferred	NO
						09/14/2025 12:27	09/14/2025 12:27	09/14/2025 13:26	1	PHOENIX DIST OFFICE	HOLD	Transferred	NO
						09/13/2025 02:20	10/03/2025 05:34	10/03/2025 09:45	4	MVN TRANSPORTATION, SNA	In Transit	Removed	NO
						09/13/2025 02:20	09/13/2025 20:51	10/03/2025 05:33	3	SOUTH TEXAS FAM RESIDENTIAL CENTER	FAMILY	Transferred	NO
						09/13/2025 02:20	09/13/2025 03:20	09/13/2025 20:50	2	MVM TRANSPORT, EL PASO	In Transit	Transferred	NO
						09/13/2025 02:20	09/13/2025 02:20	09/13/2025 03:19	1	PHOENIX DIST OFFICE	HOLD	Transferred	NO
						09/14/2025 12:27	10/03/2025 05:34	10/03/2025 09:45	4	MVN TRANSPORTATION, SNA	In Transit	Removed	NO
						09/14/2025 12:27	09/15/2025 09:49	10/03/2025 05:33	3	SOUTH TEXAS FAM RESIDENTIAL CENTER	FAMILY	Transferred	NO
						09/14/2025 12:27	09/14/2025 13:27	09/15/2025 09:48	2	MVM TRANSPORT, EL PASO	In Transit	Transferred	NO
						09/14/2025 12:27	09/14/2025 12:27	09/14/2025 13:26	1	PHOENIX DIST OFFICE	HOLD	Transferred	NO

Detainee Information					Detention History Information								Unaccompanied Juvenile Y/N
Subject ID	Alien File Number	Given Name	Family Name	Country of Citizenship	Birth Date	Initial ICE Book-in Date	Book-in Date	Book-out Date	Book-in Counter	Facility Name	Facility Type	Release Reason	
						09/14/2025 12:27	10/03/2025 05:34	10/03/2025 09:45	4	MVN TRANSPORTATION, SNA	In Transit	Removed	NO
						09/14/2025 12:27	09/15/2025 09:49	10/03/2025 05:33	3	SOUTH TEXAS FAM RESIDENTIAL CENTER	FAMILY	Transferred	NO
						09/14/2025 12:27	09/14/2025 13:27	09/15/2025 09:48	2	MVM TRANSPORT, EL PASO	In Transit	Transferred	NO
						09/14/2025 12:27	09/14/2025 12:27	09/14/2025 13:26	1	PHOENIX DIST OFFICE	HOLD	Transferred	NO
						08/24/2025 08:30	08/24/2025 23:48	09/13/2025 15:58	3	SOUTH TEXAS FAM RESIDENTIAL CENTER	FAMILY	Order of recognizance	NO
						08/24/2025 08:30	08/24/2025 09:30	08/24/2025 23:47	2	MVM TRANSPORT, PHOENIX	In Transit	Transferred	NO
						08/24/2025 08:30	08/24/2025 08:30	08/24/2025 09:29	1	PHOENIX DIST OFFICE	HOLD	Transferred	NO
						08/24/2025 08:30	08/24/2025 23:48	09/13/2025 15:59	3	SOUTH TEXAS FAM RESIDENTIAL CENTER	FAMILY	Order of recognizance	NO
						08/24/2025 08:30	08/24/2025 09:30	08/24/2025 23:47	2	MVM TRANSPORT, PHOENIX	In Transit	Transferred	NO
						08/24/2025 08:30	08/24/2025 08:30	08/24/2025 09:29	1	PHOENIX DIST OFFICE	HOLD	Transferred	NO
						09/01/2025 02:50	09/17/2025 09:21	09/17/2025 10:55	6	MVM TRANSPORT, SAN ANTONIO PROPER	In Transit	Removed	NO
						09/01/2025 02:50	09/16/2025 18:20	09/17/2025 09:20	5	JFMTCU TEMP HOTEL STAY	Other	Transferred	NO
						09/01/2025 02:50	09/16/2025 13:21	09/16/2025 18:19	4	MVM TRANSPORT, SAN ANTONIO PROPER	In Transit	Transferred	NO
						09/01/2025 02:50	09/01/2025 23:54	09/16/2025 13:20	3	SOUTH TEXAS FAM RESIDENTIAL CENTER	FAMILY	Transferred	NO
						09/01/2025 02:50	09/01/2025 03:50	09/01/2025 23:53	2	MVM TRANSPORT, PHOENIX	In Transit	Transferred	NO
						09/01/2025 02:50	09/01/2025 02:50	09/01/2025 03:49	1	PHOENIX DIST OFFICE	HOLD	Transferred	NO
						09/01/2025 02:50	09/27/2025 04:25	09/27/2025 09:30	4	MVM TRANSPORT, SAN ANTONIO PROPER	In Transit	Removed	NO
						09/01/2025 02:50	09/01/2025 23:54	09/27/2025 04:24	3	SOUTH TEXAS FAM RESIDENTIAL CENTER	FAMILY	Transferred	NO
						09/01/2025 02:50	09/01/2025 03:50	09/01/2025 23:53	2	MVM TRANSPORT, PHOENIX	In Transit	Transferred	NO
						09/01/2025 02:50	09/01/2025 02:50	09/01/2025 03:49	1	PHOENIX DIST OFFICE	HOLD	Transferred	NO
						09/01/2025 02:50	09/27/2025 04:25	09/27/2025 09:30	4	MVM TRANSPORT, SAN ANTONIO PROPER	In Transit	Removed	NO
						09/01/2025 02:50	09/01/2025 23:54	09/27/2025 04:24	3	SOUTH TEXAS FAM RESIDENTIAL CENTER	FAMILY	Transferred	NO
						09/01/2025 02:50	09/01/2025 03:50	09/01/2025 23:53	2	MVM TRANSPORT, PHOENIX	In Transit	Transferred	NO
						09/01/2025 02:50	09/01/2025 02:50	09/01/2025 03:49	1	PHOENIX DIST OFFICE	HOLD	Transferred	NO
						09/01/2025 02:50	09/13/2025 05:40	09/13/2025 09:35	4	MVM TRANSPORT, SAN ANTONIO PROPER	In Transit	Removed	NO
						09/01/2025 02:50	09/01/2025 23:54	09/13/2025 05:39	3	SOUTH TEXAS FAM RESIDENTIAL CENTER	FAMILY	Transferred	NO
						09/01/2025 02:50	09/01/2025 03:50	09/01/2025 23:53	2	MVM TRANSPORT, PHOENIX	In Transit	Transferred	NO
						09/01/2025 02:50	09/01/2025 02:50	09/01/2025 03:49	1	PHOENIX DIST OFFICE	HOLD	Transferred	NO
						09/02/2025 12:05	10/02/2025 07:00	10/02/2025 09:33	4	MVM TRANSPORT, SAN ANTONIO PROPER	In Transit	Removed	NO
						09/02/2025 12:05	09/03/2025 09:33	10/02/2025 06:59	3	SOUTH TEXAS FAM RESIDENTIAL CENTER	FAMILY	Transferred	NO
						09/02/2025 12:05	09/02/2025 13:05	09/03/2025 09:32	2	MVM TRANSPORT, PHOENIX	In Transit	Transferred	NO
						09/02/2025 12:05	09/02/2025 12:05	09/02/2025 13:04	1	PHOENIX DIST OFFICE	HOLD	Transferred	NO
						09/02/2025 12:05	09/03/2025 09:33	09/22/2025 15:00	3	SOUTH TEXAS FAM RESIDENTIAL CENTER	FAMILY	Paroled	NO
						09/02/2025 12:05	09/02/2025 13:05	09/03/2025 09:32	2	MVM TRANSPORT, PHOENIX	In Transit	Transferred	NO
						09/02/2025 12:05	09/02/2025 12:05	09/02/2025 13:04	1	PHOENIX DIST OFFICE	HOLD	Transferred	NO
						09/05/2025 11:15	10/02/2025 07:00	10/02/2025 09:33	4	MVM TRANSPORT, SAN ANTONIO PROPER	In Transit	Removed	NO
						09/05/2025 11:15	09/06/2025 04:43	10/02/2025 06:59	3	SOUTH TEXAS FAM RESIDENTIAL CENTER	FAMILY	Transferred	NO
						09/05/2025 11:15	09/05/2025 12:15	09/06/2025 04:42	2	MVM TRANSPORT, PHOENIX	In Transit	Transferred	NO
						09/05/2025 11:15	09/05/2025 11:15	09/05/2025 12:14	1	PHOENIX DIST OFFICE	HOLD	Transferred	NO
						09/05/2025 11:15	10/02/2025 07:00	10/02/2025 09:33	4	MVM TRANSPORT, SAN ANTONIO PROPER	In Transit	Removed	NO

Detainee Information					Detention History Information									
Subject ID	Alien File Number	Given Name	Family Name	Country of Citizenship	Birth Date	Initial ICE Book-in Date	Book-in Date	Book-out Date	Book-in Counter	Facility Name	Facility Type	Release Reason	Unaccompanied Juvenile Y/N	
						09/05/2025 11:15	09/06/2025 04:43	10/02/2025 06:59	3	SOUTH TEXAS FAM RESIDENTIAL CENTER	FAMILY	Transferred	NO	
						09/05/2025 11:15	09/05/2025 12:15	09/06/2025 04:42	2	MVM TRANSPORT, PHOENIX	In Transit	Transferred	NO	
						09/05/2025 11:15	09/05/2025 11:15	09/05/2025 12:14	1	PHOENIX DIST OFFICE	HOLD	Transferred	NO	
						09/11/2025 14:00	10/01/2025 05:30	10/01/2025 09:15	4	MVM TRANSPORT, SAN ANTONIO PROPER	In Transit	Removed	NO	
						09/11/2025 14:00	09/12/2025 07:34	10/01/2025 05:29	3	SOUTH TEXAS FAM RESIDENTIAL CENTER	FAMILY	Transferred	NO	
						09/11/2025 14:00	09/11/2025 15:00	09/12/2025 07:33	2	MVM TRANSPORT, PHOENIX	In Transit	Transferred	NO	
						09/11/2025 14:00	09/11/2025 14:00	09/11/2025 14:59	1	PHOENIX DIST OFFICE	HOLD	Transferred	NO	
						09/05/2025 11:15	09/27/2025 04:25	09/27/2025 09:30	4	MVM TRANSPORT, SAN ANTONIO PROPER	In Transit	Removed	NO	
						09/05/2025 11:15	09/06/2025 04:41	09/27/2025 04:24	3	SOUTH TEXAS FAM RESIDENTIAL CENTER	FAMILY	Transferred	NO	
						09/05/2025 11:15	09/05/2025 12:15	09/06/2025 04:40	2	MVM TRANSPORT, PHOENIX	In Transit	Transferred	NO	
						09/05/2025 11:15	09/05/2025 11:15	09/05/2025 12:14	1	PHOENIX DIST OFFICE	HOLD	Transferred	NO	
						09/05/2025 11:15	09/23/2025 04:59	09/23/2025 09:10	4	MVN TRANSPORTATION, SNA	In Transit	Removed	NO	
						09/05/2025 11:15	09/06/2025 04:43	09/23/2025 04:58	3	SOUTH TEXAS FAM RESIDENTIAL CENTER	FAMILY	Transferred	NO	
						09/05/2025 11:15	09/05/2025 12:15	09/06/2025 04:42	2	MVM TRANSPORT, PHOENIX	In Transit	Transferred	NO	
						09/05/2025 11:15	09/05/2025 11:15	09/05/2025 12:14	1	PHOENIX DIST OFFICE	HOLD	Transferred	NO	
						09/06/2025 10:10	10/07/2025 05:55	10/07/2025 09:21	4	MVN TRANSPORTATION, SNA	In Transit	Removed	NO	
						09/06/2025 10:10	09/07/2025 10:01	10/07/2025 05:54	3	SOUTH TEXAS FAM RESIDENTIAL CENTER	FAMILY	Transferred	NO	
						09/06/2025 10:10	09/06/2025 11:10	09/07/2025 10:00	2	MVM TRANSPORT, PHOENIX	In Transit	Transferred	NO	
						09/06/2025 10:10	09/06/2025 10:10	09/06/2025 11:09	1	PHOENIX DIST OFFICE	HOLD	Transferred	NO	
						09/06/2025 10:10	10/07/2025 05:55	10/07/2025 09:21	4	MVN TRANSPORTATION, SNA	In Transit	Removed	NO	
						09/06/2025 10:10	09/07/2025 10:01	10/07/2025 05:54	3	SOUTH TEXAS FAM RESIDENTIAL CENTER	FAMILY	Transferred	NO	
						09/06/2025 10:10	09/06/2025 11:10	09/07/2025 10:00	2	MVM TRANSPORT, PHOENIX	In Transit	Transferred	NO	
						09/06/2025 10:10	09/06/2025 10:10	09/06/2025 11:09	1	PHOENIX DIST OFFICE	HOLD	Transferred	NO	
						09/06/2025 10:10	10/07/2025 05:55	10/07/2025 09:21	4	MVN TRANSPORTATION, SNA	In Transit	Removed	NO	
						09/06/2025 10:10	09/07/2025 10:01	10/07/2025 05:54	3	SOUTH TEXAS FAM RESIDENTIAL CENTER	FAMILY	Transferred	NO	
						09/06/2025 10:10	09/06/2025 11:10	09/07/2025 10:00	2	MVM TRANSPORT, PHOENIX	In Transit	Transferred	NO	
						09/06/2025 10:10	09/06/2025 10:10	09/06/2025 11:09	1	PHOENIX DIST OFFICE	HOLD	Transferred	NO	
						09/06/2025 10:10	09/07/2025 10:01	09/26/2025 15:00	3	SOUTH TEXAS FAM RESIDENTIAL CENTER	FAMILY	Paroled	NO	
						09/06/2025 10:10	09/06/2025 11:10	09/07/2025 10:00	2	MVM TRANSPORT, PHOENIX	In Transit	Transferred	NO	
						09/06/2025 10:10	09/06/2025 10:10	09/06/2025 11:09	1	PHOENIX DIST OFFICE	HOLD	Transferred	NO	
						09/06/2025 10:10	09/25/2025 05:21	09/25/2025 09:10	4	MVM TRANSPORT, SAN ANTONIO PROPER	In Transit	Removed	NO	
						09/06/2025 10:10	09/07/2025 10:01	09/25/2025 05:20	3	SOUTH TEXAS FAM RESIDENTIAL CENTER	FAMILY	Transferred	NO	
						09/06/2025 10:10	09/06/2025 11:10	09/07/2025 10:00	2	MVM TRANSPORT, PHOENIX	In Transit	Transferred	NO	
						09/06/2025 10:10	09/06/2025 10:10	09/06/2025 11:09	1	PHOENIX DIST OFFICE	HOLD	Transferred	NO	
						09/09/2025 11:55	09/10/2025 08:11		3	SOUTH TEXAS FAM RESIDENTIAL CENTER	FAMILY		NO	
						09/09/2025 11:55	09/09/2025 12:55	09/10/2025 08:10	2	MVM TRANSPORT, EL PASO	In Transit	Transferred	NO	
						09/09/2025 11:55	09/09/2025 11:55	09/09/2025 12:54	1	PHOENIX DIST OFFICE	HOLD	Transferred	NO	
						09/09/2025 11:55	09/27/2025 04:25	09/27/2025 09:30	4	MVM TRANSPORT, SAN ANTONIO PROPER	In Transit	Removed	NO	
						09/09/2025 11:55	09/10/2025 08:11	09/27/2025 04:24	3	SOUTH TEXAS FAM RESIDENTIAL CENTER	FAMILY	Transferred	NO	
						09/09/2025 11:55	09/09/2025 12:55	09/10/2025 08:10	2	MVM TRANSPORT, EL PASO	In Transit	Transferred	NO	

Detainee Information					Detention History Information								Unaccompanied Juvenile Y/N
Subject ID	Alien File Number	Given Name	Family Name	Country of Citizenship	Birth Date	Initial ICE Book-in Date	Book-in Date	Book-out Date	Book-in Counter	Facility Name	Facility Type	Release Reason	
						09/09/2025 11:55	09/09/2025 11:55	09/09/2025 12:54	1	PHOENIX DIST OFFICE	HOLD	Transferred	NO
						09/09/2025 11:55	09/27/2025 04:25	09/27/2025 09:30	4	MVM TRANSPORT, SAN ANTONIO PROPER	In Transit	Removed	NO
						09/09/2025 11:55	09/10/2025 08:10	09/27/2025 04:24	3	SOUTH TEXAS FAM RESIDENTIAL CENTER	FAMILY	Transferred	NO
						09/09/2025 11:55	09/09/2025 12:55	09/10/2025 08:09	2	MVM TRANSPORT, EL PASO	In Transit	Transferred	NO
						09/09/2025 11:55	09/09/2025 11:55	09/09/2025 12:54	1	PHOENIX DIST OFFICE	HOLD	Transferred	NO
						09/09/2025 11:55	09/27/2025 04:25	09/27/2025 09:30	4	MVM TRANSPORT, SAN ANTONIO PROPER	In Transit	Removed	NO
						09/09/2025 11:55	09/10/2025 08:10	09/27/2025 04:24	3	SOUTH TEXAS FAM RESIDENTIAL CENTER	FAMILY	Transferred	NO
						09/09/2025 11:55	09/09/2025 12:55	09/10/2025 08:09	2	MVM TRANSPORT, EL PASO	In Transit	Transferred	NO
						09/09/2025 11:55	09/09/2025 11:55	09/09/2025 12:54	1	PHOENIX DIST OFFICE	HOLD	Transferred	NO
						09/07/2025 08:40	09/24/2025 06:33	09/24/2025 09:48	4	MVN TRANSPORTATION, SNA	In Transit	Removed	NO
						09/07/2025 08:40	09/08/2025 01:58	09/24/2025 06:32	3	SOUTH TEXAS FAM RESIDENTIAL CENTER	FAMILY	Transferred	NO
						09/07/2025 08:40	09/07/2025 09:40	09/08/2025 01:57	2	MVM TRANSPORT, PHOENIX	In Transit	Transferred	NO
						09/07/2025 08:40	09/07/2025 08:40	09/07/2025 09:39	1	PHOENIX DIST OFFICE	HOLD	Transferred	NO
						09/07/2025 09:25	09/08/2025 01:33	09/27/2025 15:00	3	SOUTH TEXAS FAM RESIDENTIAL CENTER	FAMILY	Paroled	NO
						09/07/2025 09:25	09/07/2025 10:25	09/08/2025 01:32	2	MVM TRANSPORT, PHOENIX	In Transit	Transferred	NO
						09/07/2025 09:25	09/07/2025 09:25	09/07/2025 10:24	1	PHOENIX DIST OFFICE	HOLD	Transferred	NO
						09/07/2025 09:25	09/08/2025 01:33	09/27/2025 15:00	3	SOUTH TEXAS FAM RESIDENTIAL CENTER	FAMILY	Paroled	NO
						09/07/2025 09:25	09/07/2025 10:25	09/08/2025 01:32	2	MVM TRANSPORT, PHOENIX	In Transit	Transferred	NO
						09/07/2025 09:25	09/07/2025 09:25	09/07/2025 10:24	1	PHOENIX DIST OFFICE	HOLD	Transferred	NO
						09/07/2025 09:25	09/08/2025 01:33	09/27/2025 15:00	3	SOUTH TEXAS FAM RESIDENTIAL CENTER	FAMILY	Paroled	NO
						09/07/2025 09:25	09/07/2025 10:25	09/08/2025 01:32	2	MVM TRANSPORT, PHOENIX	In Transit	Transferred	NO
						09/07/2025 09:25	09/07/2025 09:25	09/07/2025 10:24	1	PHOENIX DIST OFFICE	HOLD	Transferred	NO
						09/08/2025 11:10	09/09/2025 07:46	09/28/2025 15:00	3	SOUTH TEXAS FAM RESIDENTIAL CENTER	FAMILY	Paroled	NO
						09/08/2025 11:10	09/08/2025 12:10	09/09/2025 07:45	2	MVM TRANSPORT, PHOENIX	In Transit	Transferred	NO
						09/08/2025 11:10	09/08/2025 11:10	09/08/2025 12:09	1	PHOENIX DIST OFFICE	HOLD	Transferred	NO
						09/08/2025 11:10	09/25/2025 05:21	09/25/2025 09:10	4	MVM TRANSPORT, SAN ANTONIO PROPER	In Transit	Removed	NO
						09/08/2025 11:10	09/09/2025 07:46	09/25/2025 05:20	3	SOUTH TEXAS FAM RESIDENTIAL CENTER	FAMILY	Transferred	NO
						09/08/2025 11:10	09/08/2025 12:10	09/09/2025 07:45	2	MVM TRANSPORT, PHOENIX	In Transit	Transferred	NO
						09/08/2025 11:10	09/08/2025 11:10	09/08/2025 12:09	1	PHOENIX DIST OFFICE	HOLD	Transferred	NO
						09/08/2025 11:10	09/25/2025 05:21	09/25/2025 09:10	4	MVM TRANSPORT, SAN ANTONIO PROPER	In Transit	Removed	NO
						09/08/2025 11:10	09/09/2025 07:46	09/25/2025 05:20	3	SOUTH TEXAS FAM RESIDENTIAL CENTER	FAMILY	Transferred	NO
						09/08/2025 11:10	09/08/2025 12:10	09/09/2025 07:45	2	MVM TRANSPORT, PHOENIX	In Transit	Transferred	NO
						09/08/2025 11:10	09/08/2025 11:10	09/08/2025 12:09	1	PHOENIX DIST OFFICE	HOLD	Transferred	NO
						09/08/2025 11:10	10/01/2025 05:30	10/01/2025 09:15	4	MVM TRANSPORT, SAN ANTONIO PROPER	In Transit	Removed	NO
						09/08/2025 11:10	09/09/2025 07:46	10/01/2025 05:29	3	SOUTH TEXAS FAM RESIDENTIAL CENTER	FAMILY	Transferred	NO
						09/08/2025 11:10	09/08/2025 12:10	09/09/2025 07:45	2	MVM TRANSPORT, PHOENIX	In Transit	Transferred	NO
						09/08/2025 11:10	09/08/2025 11:10	09/08/2025 12:09	1	PHOENIX DIST OFFICE	HOLD	Transferred	NO
						09/09/2025 11:55	09/10/2025 08:11	09/29/2025 15:00	3	SOUTH TEXAS FAM RESIDENTIAL CENTER	FAMILY	Paroled	NO
						09/09/2025 11:55	09/09/2025 12:55	09/10/2025 08:10	2	MVM TRANSPORT, EL PASO	In Transit	Transferred	NO
						09/09/2025 11:55	09/09/2025 11:55	09/09/2025 12:54	1	PHOENIX DIST OFFICE	HOLD	Transferred	NO



Detainee Information					Detention History Information									
Subject ID	Alien File Number	Given Name	Family Name	Country of Citizenship	Birth Date	Initial ICE Book-in Date	Book-in Date	Book-out Date	Book-in Counter	Facility Name	Facility Type	Release Reason	Unaccompanied Juvenile Y/N	
						09/08/2025 11:10	09/26/2025 04:09	09/26/2025 09:30	4	MVM TRANSPORT, SAN ANTONIO PROPER	In Transit	Removed	NO	
						09/08/2025 11:10	09/09/2025 07:46	09/26/2025 04:08	3	SOUTH TEXAS FAM RESIDENTIAL CENTER	FAMILY	Transferred	NO	
						09/08/2025 11:10	09/08/2025 12:10	09/09/2025 07:45	2	MVM TRANSPORT, PHOENIX	In Transit	Transferred	NO	
						09/08/2025 11:10	09/08/2025 11:10	09/08/2025 12:09	1	PHOENIX DIST OFFICE	HOLD	Transferred	NO	
						09/10/2025 12:10	10/01/2025 05:30	10/01/2025 09:15	4	MVM TRANSPORT, SAN ANTONIO PROPER	In Transit	Removed	NO	
						09/10/2025 12:10	09/11/2025 07:31	10/01/2025 05:29	3	SOUTH TEXAS FAM RESIDENTIAL CENTER	FAMILY	Transferred	NO	
						09/10/2025 12:10	09/10/2025 13:10	09/11/2025 07:30	2	MVM TRANSPORT, PHOENIX	In Transit	Transferred	NO	
						09/10/2025 12:10	09/10/2025 12:10	09/10/2025 13:09	1	PHOENIX DIST OFFICE	HOLD	Transferred	NO	
						09/10/2025 12:10	09/30/2025 05:30	09/30/2025 09:15	4	MVM TRANSPORT, SAN ANTONIO PROPER	In Transit	Removed	NO	
						09/10/2025 12:10	09/11/2025 07:31	09/30/2025 05:29	3	SOUTH TEXAS FAM RESIDENTIAL CENTER	FAMILY	Transferred	NO	
						09/10/2025 12:10	09/10/2025 13:10	09/11/2025 07:30	2	MVM TRANSPORT, PHOENIX	In Transit	Transferred	NO	
						09/10/2025 12:10	09/10/2025 12:10	09/10/2025 13:09	1	PHOENIX DIST OFFICE	HOLD	Transferred	NO	
						09/10/2025 12:10	09/11/2025 07:31	09/30/2025 15:00	3	SOUTH TEXAS FAM RESIDENTIAL CENTER	FAMILY	Paroled	NO	
						09/10/2025 12:10	09/10/2025 13:10	09/11/2025 07:30	2	MVM TRANSPORT, PHOENIX	In Transit	Transferred	NO	
						09/10/2025 12:10	09/10/2025 12:10	09/10/2025 13:09	1	PHOENIX DIST OFFICE	HOLD	Transferred	NO	
						09/10/2025 12:10	09/11/2025 07:31	09/30/2025 15:00	3	SOUTH TEXAS FAM RESIDENTIAL CENTER	FAMILY	Paroled	NO	
						09/10/2025 12:10	09/10/2025 13:10	09/11/2025 07:30	2	MVM TRANSPORT, PHOENIX	In Transit	Transferred	NO	
						09/10/2025 12:10	09/10/2025 12:10	09/10/2025 13:09	1	PHOENIX DIST OFFICE	HOLD	Transferred	NO	
						09/10/2025 12:10	09/11/2025 07:31	10/02/2025 17:00	3	SOUTH TEXAS FAM RESIDENTIAL CENTER	FAMILY	Order of recognizance	NO	
						09/10/2025 12:10	09/10/2025 13:10	09/11/2025 07:30	2	MVM TRANSPORT, PHOENIX	In Transit	Transferred	NO	
						09/10/2025 12:10	09/10/2025 12:10	09/10/2025 13:09	1	PHOENIX DIST OFFICE	HOLD	Transferred	NO	
						09/10/2025 12:10	09/26/2025 04:09	09/26/2025 09:30	4	MVM TRANSPORT, SAN ANTONIO PROPER	In Transit	Removed	NO	
						09/10/2025 12:10	09/11/2025 07:31	09/26/2025 04:08	3	SOUTH TEXAS FAM RESIDENTIAL CENTER	FAMILY	Transferred	NO	
						09/10/2025 12:10	09/10/2025 13:10	09/11/2025 07:30	2	MVM TRANSPORT, PHOENIX	In Transit	Transferred	NO	
						09/10/2025 12:10	09/10/2025 12:10	09/10/2025 13:09	1	PHOENIX DIST OFFICE	HOLD	Transferred	NO	
						09/11/2025 14:00	10/01/2025 05:30	10/01/2025 09:15	4	MVM TRANSPORT, SAN ANTONIO PROPER	In Transit	Removed	NO	
						09/11/2025 14:00	09/12/2025 07:34	10/01/2025 05:29	3	SOUTH TEXAS FAM RESIDENTIAL CENTER	FAMILY	Transferred	NO	
						09/11/2025 14:00	09/11/2025 15:00	09/12/2025 07:33	2	MVM TRANSPORT, PHOENIX	In Transit	Transferred	NO	
						09/11/2025 14:00	09/11/2025 14:00	09/11/2025 14:59	1	PHOENIX DIST OFFICE	HOLD	Transferred	NO	
						09/11/2025 14:00	09/26/2025 04:09	09/26/2025 09:30	4	MVM TRANSPORT, SAN ANTONIO PROPER	In Transit	Removed	NO	
						09/11/2025 14:00	09/12/2025 07:34	09/26/2025 04:08	3	SOUTH TEXAS FAM RESIDENTIAL CENTER	FAMILY	Transferred	NO	
						09/11/2025 14:00	09/11/2025 15:00	09/12/2025 07:33	2	MVM TRANSPORT, PHOENIX	In Transit	Transferred	NO	
						09/11/2025 14:00	09/11/2025 14:00	09/11/2025 14:59	1	PHOENIX DIST OFFICE	HOLD	Transferred	NO	
						09/11/2025 14:00	10/01/2025 05:30	10/01/2025 09:15	4	MVM TRANSPORT, SAN ANTONIO PROPER	In Transit	Removed	NO	
						09/11/2025 14:00	09/12/2025 07:34	10/01/2025 05:29	3	SOUTH TEXAS FAM RESIDENTIAL CENTER	FAMILY	Transferred	NO	
						09/11/2025 14:00	09/11/2025 15:00	09/12/2025 07:33	2	MVM TRANSPORT, PHOENIX	In Transit	Transferred	NO	
						09/11/2025 14:00	09/11/2025 14:00	09/11/2025 14:59	1	PHOENIX DIST OFFICE	HOLD	Transferred	NO	
						09/11/2025 14:00	10/01/2025 05:30	10/01/2025 09:15	4	MVM TRANSPORT, SAN ANTONIO PROPER	In Transit	Removed	NO	
						09/11/2025 14:00	09/12/2025 07:34	10/01/2025 05:29	3	SOUTH TEXAS FAM RESIDENTIAL CENTER	FAMILY	Transferred	NO	
						09/11/2025 14:00	09/11/2025 15:00	09/12/2025 07:33	2	MVM TRANSPORT, PHOENIX	In Transit	Transferred	NO	
						09/11/2025 14:00	09/11/2025 14:00	09/11/2025 14:59	1	PHOENIX DIST OFFICE	HOLD	Transferred	NO	
						09/11/2025 14:00	10/01/2025 05:30	10/01/2025 09:15	4	MVM TRANSPORT, SAN ANTONIO PROPER	In Transit	Removed	NO	
						09/11/2025 14:00	09/12/2025 07:34	10/01/2025 05:29	3	SOUTH TEXAS FAM RESIDENTIAL CENTER	FAMILY	Transferred	NO	
						09/11/2025 14:00	09/11/2025 15:00	09/12/2025 07:33	2	MVM TRANSPORT, PHOENIX	In Transit	Transferred	NO	

Detainee Information					Detention History Information								Unaccompanied Juvenile Y/N
Subject ID	Alien File Number	Given Name	Family Name	Country of Citizenship	Birth Date	Initial ICE Book-in Date	Book-in Date	Book-out Date	Book-in Counter	Facility Name	Facility Type	Release Reason	
						09/11/2025 14:00	09/11/2025 14:00	09/11/2025 14:59	1	PHOENIX DIST OFFICE	HOLD	Transferred	NO
						09/13/2025 02:20	09/22/2025 05:00	09/22/2025 09:10	4	MVM TRANSPORT, SAN ANTONIO PROPER	In Transit	Removed	NO
						09/13/2025 02:20	09/13/2025 20:51	09/22/2025 04:59	3	SOUTH TEXAS FAM RESIDENTIAL CENTER	FAMILY	Transferred	NO
						09/13/2025 02:20	09/13/2025 03:20	09/13/2025 20:50	2	MVM TRANSPORT, EL PASO	In Transit	Transferred	NO
						09/13/2025 02:20	09/13/2025 02:20	09/13/2025 03:19	1	PHOENIX DIST OFFICE	HOLD	Transferred	NO
						09/13/2025 02:20	09/24/2025 06:33	09/24/2025 09:48	4	MVN TRANSPORTATION, SNA	In Transit	Removed	NO
						09/13/2025 02:20	09/13/2025 20:51	09/24/2025 06:32	3	SOUTH TEXAS FAM RESIDENTIAL CENTER	FAMILY	Transferred	NO
						09/13/2025 02:20	09/13/2025 03:20	09/13/2025 20:50	2	MVM TRANSPORT, EL PASO	In Transit	Transferred	NO
						09/13/2025 02:20	09/13/2025 02:20	09/13/2025 03:19	1	PHOENIX DIST OFFICE	HOLD	Transferred	NO
						09/13/2025 02:20	09/24/2025 06:33	09/24/2025 09:48	4	MVN TRANSPORTATION, SNA	In Transit	Removed	NO
						09/13/2025 02:20	09/13/2025 20:51	09/24/2025 06:32	3	SOUTH TEXAS FAM RESIDENTIAL CENTER	FAMILY	Transferred	NO
						09/13/2025 02:20	09/13/2025 03:20	09/13/2025 20:50	2	MVM TRANSPORT, EL PASO	In Transit	Transferred	NO
						09/13/2025 02:20	09/13/2025 02:20	09/13/2025 03:19	1	PHOENIX DIST OFFICE	HOLD	Transferred	NO
						09/14/2025 12:27	09/15/2025 09:49		3	SOUTH TEXAS FAM RESIDENTIAL CENTER	FAMILY		NO
						09/14/2025 12:27	09/14/2025 13:27	09/15/2025 09:48	2	MVM TRANSPORT, EL PASO	In Transit	Transferred	NO
						09/14/2025 12:27	09/14/2025 12:27	09/14/2025 13:26	1	PHOENIX DIST OFFICE	HOLD	Transferred	NO
						09/14/2025 12:27	09/27/2025 04:25	09/27/2025 09:30	4	MVM TRANSPORT, SAN ANTONIO PROPER	In Transit	Removed	NO
						09/14/2025 12:27	09/15/2025 09:49	09/27/2025 04:24	3	SOUTH TEXAS FAM RESIDENTIAL CENTER	FAMILY	Transferred	NO
						09/14/2025 12:27	09/14/2025 13:27	09/15/2025 09:48	2	MVM TRANSPORT, EL PASO	In Transit	Transferred	NO
						09/14/2025 12:27	09/14/2025 12:27	09/14/2025 13:26	1	PHOENIX DIST OFFICE	HOLD	Transferred	NO
						09/15/2025 18:49	10/04/2025 05:15	10/04/2025 09:52	4	MVN TRANSPORTATION, SNA	In Transit	Removed	NO
						09/15/2025 18:49	09/16/2025 14:38	10/04/2025 05:14	3	SOUTH TEXAS FAM RESIDENTIAL CENTER	FAMILY	Transferred	NO
						09/15/2025 18:49	09/15/2025 19:49	09/16/2025 14:37	2	MVM TRANSPORT, EL PASO	In Transit	Transferred	NO
						09/15/2025 18:49	09/15/2025 18:49	09/15/2025 19:48	1	PHOENIX DIST OFFICE	HOLD	Transferred	NO
						09/15/2025 18:49	10/04/2025 05:15	10/04/2025 09:52	4	MVN TRANSPORTATION, SNA	In Transit	Removed	NO
						09/15/2025 18:49	09/16/2025 14:38	10/04/2025 05:14	3	SOUTH TEXAS FAM RESIDENTIAL CENTER	FAMILY	Transferred	NO
						09/15/2025 18:49	09/15/2025 19:49	09/16/2025 14:37	2	MVM TRANSPORT, EL PASO	In Transit	Transferred	NO
						09/15/2025 18:49	09/15/2025 18:49	09/15/2025 19:48	1	PHOENIX DIST OFFICE	HOLD	Transferred	NO
						09/15/2025 18:49	10/04/2025 05:15	10/04/2025 09:52	4	MVN TRANSPORTATION, SNA	In Transit	Removed	NO
						09/15/2025 18:49	09/16/2025 14:38	10/04/2025 05:14	3	SOUTH TEXAS FAM RESIDENTIAL CENTER	FAMILY	Transferred	NO
						09/15/2025 18:49	09/15/2025 19:49	09/16/2025 14:37	2	MVM TRANSPORT, EL PASO	In Transit	Transferred	NO
						09/15/2025 18:49	09/15/2025 18:49	09/15/2025 19:48	1	PHOENIX DIST OFFICE	HOLD	Transferred	NO
						09/15/2025 18:49	09/16/2025 14:38	10/07/2025 15:00	3	SOUTH TEXAS FAM RESIDENTIAL CENTER	FAMILY	Paroled	NO
						09/15/2025 18:49	09/15/2025 19:49	09/16/2025 14:37	2	MVM TRANSPORT, EL PASO	In Transit	Transferred	NO
						09/15/2025 18:49	09/15/2025 18:49	09/15/2025 19:48	1	PHOENIX DIST OFFICE	HOLD	Transferred	NO
						09/15/2025 18:49	09/16/2025 14:38	10/07/2025 15:00	3	SOUTH TEXAS FAM RESIDENTIAL CENTER	FAMILY	Paroled	NO
						09/15/2025 18:49	09/15/2025 19:49	09/16/2025 14:37	2	MVM TRANSPORT, EL PASO	In Transit	Transferred	NO
						09/15/2025 18:49	09/15/2025 18:49	09/15/2025 19:48	1	PHOENIX DIST OFFICE	HOLD	Transferred	NO
						09/15/2025 18:49	09/16/2025 14:38		3	SOUTH TEXAS FAM RESIDENTIAL CENTER	FAMILY		NO
						09/15/2025 18:49	09/15/2025 19:49	09/16/2025 14:37	2	MVM TRANSPORT, EL PASO	In Transit	Transferred	NO

Detainee Information					Detention History Information								Unaccompanied Juvenile Y/N
Subject ID	Alien File Number	Given Name	Family Name	Country of Citizenship	Birth Date	Initial ICE Book-in Date	Book-in Date	Book-out Date	Book-in Counter	Facility Name	Facility Type	Release Reason	
						09/15/2025 18:49	09/15/2025 18:49	09/15/2025 19:48	1	PHOENIX DIST OFFICE	HOLD	Transferred	NO
						09/15/2025 18:49	09/16/2025 14:38		3	SOUTH TEXAS FAM RESIDENTIAL CENTER	FAMILY		NO
						09/15/2025 18:49	09/15/2025 19:49	09/16/2025 14:37	2	MVM TRANSPORT, EL PASO	In Transit	Transferred	NO
						09/15/2025 18:49	09/15/2025 18:49	09/15/2025 19:48	1	PHOENIX DIST OFFICE	HOLD	Transferred	NO
						09/17/2025 00:52	10/01/2025 05:30	10/01/2025 09:15	4	MVM TRANSPORT, SAN ANTONIO PROPER	In Transit	Removed	NO
						09/17/2025 00:52	09/17/2025 14:28	10/01/2025 05:29	3	SOUTH TEXAS FAM RESIDENTIAL CENTER	FAMILY	Transferred	NO
						09/17/2025 00:52	09/17/2025 01:52	09/17/2025 14:27	2	MVM TRANSPORT, PHOENIX	In Transit	Transferred	NO
						09/17/2025 00:52	09/17/2025 00:52	09/17/2025 01:51	1	PHOENIX DIST OFFICE	HOLD	Transferred	NO
						09/17/2025 00:52	10/01/2025 05:30	10/01/2025 09:15	4	MVM TRANSPORT, SAN ANTONIO PROPER	In Transit	Removed	NO
						09/17/2025 00:52	09/17/2025 14:28	10/01/2025 05:29	3	SOUTH TEXAS FAM RESIDENTIAL CENTER	FAMILY	Transferred	NO
						09/17/2025 00:52	09/17/2025 01:52	09/17/2025 14:27	2	MVM TRANSPORT, PHOENIX	In Transit	Transferred	NO
						09/17/2025 00:52	09/17/2025 00:52	09/17/2025 01:51	1	PHOENIX DIST OFFICE	HOLD	Transferred	NO
						09/18/2025 09:35	10/03/2025 05:34	10/03/2025 09:45	4	MVN TRANSPORTATION, SNA	In Transit	Removed	NO
						09/18/2025 09:35	09/19/2025 03:51	10/03/2025 05:33	3	SOUTH TEXAS FAM RESIDENTIAL CENTER	FAMILY	Transferred	NO
						09/18/2025 09:35	09/18/2025 10:35	09/19/2025 03:50	2	MVM TRANSPORT, EL PASO	In Transit	Transferred	NO
						09/18/2025 09:35	09/18/2025 09:35	09/18/2025 10:34	1	PHOENIX DIST OFFICE	HOLD	Transferred	NO
						09/18/2025 09:35	10/03/2025 05:34	10/03/2025 09:45	4	MVN TRANSPORTATION, SNA	In Transit	Removed	NO
						09/18/2025 09:35	09/19/2025 03:51	10/03/2025 05:33	3	SOUTH TEXAS FAM RESIDENTIAL CENTER	FAMILY	Transferred	NO
						09/18/2025 09:35	09/18/2025 10:35	09/19/2025 03:50	2	MVM TRANSPORT, EL PASO	In Transit	Transferred	NO
						09/18/2025 09:35	09/18/2025 09:35	09/18/2025 10:34	1	PHOENIX DIST OFFICE	HOLD	Transferred	NO
						09/18/2025 09:35	10/03/2025 05:34	10/03/2025 09:45	4	MVN TRANSPORTATION, SNA	In Transit	Removed	NO
						09/18/2025 09:35	09/19/2025 03:51	10/03/2025 05:33	3	SOUTH TEXAS FAM RESIDENTIAL CENTER	FAMILY	Transferred	NO
						09/18/2025 09:35	09/18/2025 10:35	09/19/2025 03:50	2	MVM TRANSPORT, EL PASO	In Transit	Transferred	NO
						09/18/2025 09:35	09/18/2025 09:35	09/18/2025 10:34	1	PHOENIX DIST OFFICE	HOLD	Transferred	NO
						09/18/2025 09:35	10/07/2025 05:55	10/07/2025 09:21	4	MVN TRANSPORTATION, SNA	In Transit	Removed	NO
						09/18/2025 09:35	09/19/2025 03:51	10/07/2025 05:54	3	SOUTH TEXAS FAM RESIDENTIAL CENTER	FAMILY	Transferred	NO
						09/18/2025 09:35	09/18/2025 10:35	09/19/2025 03:50	2	MVM TRANSPORT, EL PASO	In Transit	Transferred	NO
						09/18/2025 09:35	09/18/2025 09:35	09/18/2025 10:34	1	PHOENIX DIST OFFICE	HOLD	Transferred	NO
						09/18/2025 09:35	09/28/2025 07:01	09/28/2025 09:00	4	MVM TRANSPORT, SAN ANTONIO PROPER	In Transit	Removed	NO
						09/18/2025 09:35	09/19/2025 03:51	09/28/2025 07:00	3	SOUTH TEXAS FAM RESIDENTIAL CENTER	FAMILY	Transferred	NO
						09/18/2025 09:35	09/18/2025 10:35	09/19/2025 03:50	2	MVM TRANSPORT, EL PASO	In Transit	Transferred	NO
						09/18/2025 09:35	09/18/2025 09:35	09/18/2025 10:34	1	PHOENIX DIST OFFICE	HOLD	Transferred	NO
						09/18/2025 09:35	10/02/2025 07:00	10/02/2025 09:33	4	MVM TRANSPORT, SAN ANTONIO PROPER	In Transit	Removed	NO
						09/18/2025 09:35	09/19/2025 03:51	10/02/2025 06:59	3	SOUTH TEXAS FAM RESIDENTIAL CENTER	FAMILY	Transferred	NO
						09/18/2025 09:35	09/18/2025 10:35	09/19/2025 03:50	2	MVM TRANSPORT, EL PASO	In Transit	Transferred	NO
						09/18/2025 09:35	09/18/2025 09:35	09/18/2025 10:34	1	PHOENIX DIST OFFICE	HOLD	Transferred	NO
						09/18/2025 09:35	09/27/2025 04:25	09/27/2025 09:30	4	MVM TRANSPORT, SAN ANTONIO PROPER	In Transit	Removed	NO
						09/18/2025 09:35	09/19/2025 03:51	09/27/2025 04:24	3	SOUTH TEXAS FAM RESIDENTIAL CENTER	FAMILY	Transferred	NO
						09/18/2025 09:35	09/18/2025 10:35	09/19/2025 03:50	2	MVM TRANSPORT, EL PASO	In Transit	Transferred	NO
						09/18/2025 09:35	09/18/2025 09:35	09/18/2025 10:34	1	PHOENIX DIST OFFICE	HOLD	Transferred	NO

Detainee Information					Detention History Information									
Subject ID	Alien File Number	Given Name	Family Name	Country of Citizenship	Birth Date	Initial ICE Book-in Date	Book-in Date	Book-out Date	Book-in Counter	Facility Name	Facility Type	Release Reason	Unaccompanied Juvenile Y/N	
						09/18/2025 09:35	09/27/2025 04:25	09/27/2025 09:30	4	MVM TRANSPORT, SAN ANTONIO PROPER	In Transit	Removed	NO	
						09/18/2025 09:35	09/19/2025 03:51	09/27/2025 04:24	3	SOUTH TEXAS FAM RESIDENTIAL CENTER	FAMILY	Transferred	NO	
						09/18/2025 09:35	09/18/2025 10:35	09/19/2025 03:50	2	MVM TRANSPORT, EL PASO	In Transit	Transferred	NO	
						09/18/2025 09:35	09/18/2025 09:35	09/18/2025 10:34	1	PHOENIX DIST OFFICE	HOLD	Transferred	NO	
						09/18/2025 09:35	10/08/2025 05:58	10/08/2025 09:19	4	MVN TRANSPORTATION, SNA	In Transit	Removed	NO	
						09/18/2025 09:35	09/19/2025 03:51	10/08/2025 05:57	3	SOUTH TEXAS FAM RESIDENTIAL CENTER	FAMILY	Transferred	NO	
						09/18/2025 09:35	09/18/2025 10:35	09/19/2025 03:50	2	MVM TRANSPORT, EL PASO	In Transit	Transferred	NO	
						09/18/2025 09:35	09/18/2025 09:35	09/18/2025 10:34	1	PHOENIX DIST OFFICE	HOLD	Transferred	NO	
						09/18/2025 09:35	10/08/2025 05:58	10/08/2025 09:19	4	MVN TRANSPORTATION, SNA	In Transit	Removed	NO	
						09/18/2025 09:35	09/19/2025 03:51	10/08/2025 05:57	3	SOUTH TEXAS FAM RESIDENTIAL CENTER	FAMILY	Transferred	NO	
						09/18/2025 09:35	09/18/2025 10:35	09/19/2025 03:50	2	MVM TRANSPORT, EL PASO	In Transit	Transferred	NO	
						09/18/2025 09:35	09/18/2025 09:35	09/18/2025 10:34	1	PHOENIX DIST OFFICE	HOLD	Transferred	NO	
						09/20/2025 01:20	10/04/2025 05:15	10/04/2025 09:52	4	MVN TRANSPORTATION, SNA	In Transit	Removed	NO	
						09/20/2025 01:20	09/21/2025 07:16	10/04/2025 05:14	3	SOUTH TEXAS FAM RESIDENTIAL CENTER	FAMILY	Transferred	NO	
						09/20/2025 01:20	09/20/2025 02:20	09/21/2025 07:15	2	MVM TRANSPORT, EL PASO	In Transit	Transferred	NO	
						09/20/2025 01:20	09/20/2025 01:20	09/20/2025 02:19	1	PHOENIX DIST OFFICE	HOLD	Transferred	NO	
						09/20/2025 01:20	10/04/2025 05:15	10/04/2025 09:52	4	MVN TRANSPORTATION, SNA	In Transit	Removed	NO	
						09/20/2025 01:20	09/21/2025 07:16	10/04/2025 05:14	3	SOUTH TEXAS FAM RESIDENTIAL CENTER	FAMILY	Transferred	NO	
						09/20/2025 01:20	09/20/2025 02:20	09/21/2025 07:15	2	MVM TRANSPORT, EL PASO	In Transit	Transferred	NO	
						09/20/2025 01:20	09/20/2025 01:20	09/20/2025 02:19	1	PHOENIX DIST OFFICE	HOLD	Transferred	NO	
						09/21/2025 02:30	09/22/2025 07:49		3	SOUTH TEXAS FAM RESIDENTIAL CENTER	FAMILY		NO	
						09/21/2025 02:30	09/21/2025 03:30	09/22/2025 07:48	2	MVM TRANSPORT, EL PASO	In Transit	Transferred	NO	
						09/21/2025 02:30	09/21/2025 02:30	09/21/2025 03:29	1	PHOENIX DIST OFFICE	HOLD	Transferred	NO	
						09/21/2025 02:30	09/22/2025 07:49		3	SOUTH TEXAS FAM RESIDENTIAL CENTER	FAMILY		NO	
						09/21/2025 02:30	09/21/2025 03:30	09/22/2025 07:48	2	MVM TRANSPORT, EL PASO	In Transit	Transferred	NO	
						09/21/2025 02:30	09/21/2025 02:30	09/21/2025 03:29	1	PHOENIX DIST OFFICE	HOLD	Transferred	NO	
						09/21/2025 02:30	09/22/2025 07:49		3	SOUTH TEXAS FAM RESIDENTIAL CENTER	FAMILY		NO	
						09/21/2025 02:30	09/21/2025 03:30	09/22/2025 07:48	2	MVM TRANSPORT, EL PASO	In Transit	Transferred	NO	
						09/21/2025 02:30	09/21/2025 02:30	09/21/2025 03:29	1	PHOENIX DIST OFFICE	HOLD	Transferred	NO	
						09/21/2025 02:30	09/22/2025 07:49		3	SOUTH TEXAS FAM RESIDENTIAL CENTER	FAMILY		NO	
						09/21/2025 02:30	09/21/2025 03:30	09/22/2025 07:48	2	MVM TRANSPORT, EL PASO	In Transit	Transferred	NO	
						09/21/2025 02:30	09/21/2025 02:30	09/21/2025 03:29	1	PHOENIX DIST OFFICE	HOLD	Transferred	NO	
						09/21/2025 02:30	09/22/2025 07:49		3	SOUTH TEXAS FAM RESIDENTIAL CENTER	FAMILY		NO	
						09/21/2025 02:30	09/21/2025 03:30	09/22/2025 07:48	2	MVM TRANSPORT, EL PASO	In Transit	Transferred	NO	
						09/21/2025 02:30	09/21/2025 02:30	09/21/2025 03:29	1	PHOENIX DIST OFFICE	HOLD	Transferred	NO	
						09/08/2025 11:10	09/09/2025 07:46	09/28/2025 15:00	3	SOUTH TEXAS FAM RESIDENTIAL CENTER	FAMILY	Paroled	NO	
						09/08/2025 11:10	09/08/2025 12:10	09/09/2025 07:45	2	MVM TRANSPORT, PHOENIX	In Transit	Transferred	NO	
						09/08/2025 11:10	09/08/2025 11:10	09/08/2025 12:09	1	PHOENIX DIST OFFICE	HOLD	Transferred	NO	
						09/22/2025 20:33	09/23/2025 16:27		3	SOUTH TEXAS FAM RESIDENTIAL CENTER	FAMILY		NO	
						09/22/2025 20:33	09/22/2025 21:33	09/23/2025 16:26	2	MVM TRANSPORT, PHOENIX	In Transit	Transferred	NO	
09/22/2025 20:33	09/22/2025 20:33	09/22/2025 21:32	1	PHOENIX DIST OFFICE	HOLD	Transferred	NO							
09/22/2025 20:33	10/04/2025 05:15	10/04/2025 09:52	4	MVN TRANSPORTATION, SNA	In Transit	Removed	NO							
09/22/2025 20:33	09/23/2025 16:27	10/04/2025 05:14	3	SOUTH TEXAS FAM RESIDENTIAL CENTER	FAMILY	Transferred	NO							

Detainee Information					Detention History Information									
Subject ID	Alien File Number	Given Name	Family Name	Country of Citizenship	Birth Date	Initial ICE Book-in Date	Book-in Date	Book-out Date	Book-in Counter	Facility Name	Facility Type	Release Reason	Unaccompanied Juvenile Y/N	
						09/22/2025 20:33	09/22/2025 21:33	09/23/2025 16:26	2	MVM TRANSPORT, PHOENIX	In Transit	Transferred	NO	
						09/22/2025 20:33	09/22/2025 20:33	09/22/2025 21:32	1	PHOENIX DIST OFFICE	HOLD	Transferred	NO	
						09/28/2025 02:35	09/28/2025 16:32		3	SOUTH TEXAS FAM RESIDENTIAL CENTER	FAMILY		NO	
						09/28/2025 02:35	09/28/2025 03:35	09/28/2025 16:31	2	MVM TRANSPORT, PHOENIX	In Transit	Transferred	NO	
						09/28/2025 02:35	09/28/2025 02:35	09/28/2025 03:34	1	PHOENIX DIST OFFICE	HOLD	Transferred	NO	
						09/30/2025 12:15	09/30/2025 12:15	09/30/2025 12:30	1	PHOENIX DIST OFFICE	HOLD	Order of recognizance	NO	
						09/28/2025 15:55	10/09/2025 20:45		4	MVN TRANSPORTATION, SNA	In Transit		NO	
						09/28/2025 15:55	09/29/2025 09:31	10/09/2025 20:44	3	SOUTH TEXAS FAM RESIDENTIAL CENTER	FAMILY	Transferred	NO	
						09/28/2025 15:55	09/28/2025 16:55	09/29/2025 09:30	2	MVM TRANSPORT, EL PASO	In Transit	Transferred	NO	
						09/28/2025 15:55	09/28/2025 15:55	09/28/2025 16:54	1	PHOENIX DIST OFFICE	HOLD	Transferred	NO	
						09/28/2025 15:55	09/29/2025 09:31		3	SOUTH TEXAS FAM RESIDENTIAL CENTER	FAMILY		NO	
						09/28/2025 15:55	09/28/2025 16:55	09/29/2025 09:30	2	MVM TRANSPORT, EL PASO	In Transit	Transferred	NO	
						09/28/2025 15:55	09/28/2025 15:55	09/28/2025 16:54	1	PHOENIX DIST OFFICE	HOLD	Transferred	NO	
						09/28/2025 15:55	09/29/2025 09:31		3	SOUTH TEXAS FAM RESIDENTIAL CENTER	FAMILY		NO	
						09/28/2025 15:55	09/28/2025 16:55	09/29/2025 09:30	2	MVM TRANSPORT, EL PASO	In Transit	Transferred	NO	
						09/28/2025 15:55	09/28/2025 15:55	09/28/2025 16:54	1	PHOENIX DIST OFFICE	HOLD	Transferred	NO	
						09/30/2025 11:45	10/02/2025 02:41	10/02/2025 06:20	4	MVM TRANSPORT, PHOENIX	In Transit	Removed	NO	
						09/30/2025 11:45	10/01/2025 05:50	10/02/2025 02:40	3	JFMTCU TEMP HOTEL STAY	Other	Transferred	NO	
						09/30/2025 11:45	09/30/2025 12:45	10/01/2025 05:49	2	MVM TRANSPORT, PHOENIX	In Transit	Transferred	NO	
						09/30/2025 11:45	09/30/2025 11:45	09/30/2025 12:44	1	PHOENIX DIST OFFICE	HOLD	Transferred	NO	
						09/06/2025 10:10	09/07/2025 10:01	09/26/2025 15:00	3	SOUTH TEXAS FAM RESIDENTIAL CENTER	FAMILY	Paroled	NO	
						09/06/2025 10:10	09/06/2025 11:10	09/07/2025 10:00	2	MVM TRANSPORT, PHOENIX	In Transit	Transferred	NO	
						09/06/2025 10:10	09/06/2025 10:10	09/06/2025 11:09	1	PHOENIX DIST OFFICE	HOLD	Transferred	NO	
						08/23/2025 11:30	08/24/2025 01:25	09/18/2025 16:27	3	SOUTH TEXAS FAM RESIDENTIAL CENTER	FAMILY	Order of recognizance	NO	
						08/23/2025 11:30	08/23/2025 12:30	08/24/2025 01:24	2	MVM TRANSPORT, PHOENIX	In Transit	Transferred	NO	
						08/23/2025 11:30	08/23/2025 11:30	08/23/2025 12:29	1	TUCSON INS HOLD ROOM	HOLD	Transferred	NO	
						08/23/2025 11:40	09/11/2025 22:40	09/12/2025 04:30	4	MVM TRANSPORT, SAN ANTONIO PROPER	In Transit	Removed	NO	
						08/23/2025 11:40	08/24/2025 03:55	09/11/2025 22:39	3	SOUTH TEXAS FAM RESIDENTIAL CENTER	FAMILY	Transferred	NO	
						08/23/2025 11:40	08/23/2025 12:40	08/24/2025 03:54	2	MVM TRANSPORT, PHOENIX	In Transit	Transferred	NO	
						08/23/2025 11:40	08/23/2025 11:40	08/23/2025 12:39	1	TUCSON INS HOLD ROOM	HOLD	Transferred	NO	
						08/23/2025 11:30	08/24/2025 01:25	09/18/2025 16:28	3	SOUTH TEXAS FAM RESIDENTIAL CENTER	FAMILY	Order of recognizance	NO	
						08/23/2025 11:30	08/23/2025 12:30	08/24/2025 01:24	2	MVM TRANSPORT, PHOENIX	In Transit	Transferred	NO	
						08/23/2025 11:30	08/23/2025 11:30	08/23/2025 12:29	1	TUCSON INS HOLD ROOM	HOLD	Transferred	NO	
						09/01/2025 02:50	09/13/2025 05:40	09/13/2025 09:35	4	MVM TRANSPORT, SAN ANTONIO PROPER	In Transit	Removed	NO	
						09/01/2025 02:50	09/01/2025 23:54	09/13/2025 05:39	3	SOUTH TEXAS FAM RESIDENTIAL CENTER	FAMILY	Transferred	NO	
						09/01/2025 02:50	09/01/2025 03:50	09/01/2025 23:53	2	MVM TRANSPORT, PHOENIX	In Transit	Transferred	NO	
						09/01/2025 02:50	09/01/2025 02:50	09/01/2025 03:49	1	PHOENIX DIST OFFICE	HOLD	Transferred	NO	
						09/01/2025 02:50	09/13/2025 05:40	09/13/2025 09:35	4	MVM TRANSPORT, SAN ANTONIO PROPER	In Transit	Removed	NO	
						09/01/2025 02:50	09/01/2025 23:54	09/13/2025 05:39	3	SOUTH TEXAS FAM RESIDENTIAL CENTER	FAMILY	Transferred	NO	
						09/01/2025 02:50	09/01/2025 03:50	09/01/2025 23:53	2	MVM TRANSPORT, PHOENIX	In Transit	Transferred	NO	



Detainee Information					Detention History Information									
Subject ID	Alien File Number	Given Name	Family Name	Country of Citizenship	Birth Date	Initial ICE Book-in Date	Book-in Date	Book-out Date	Book-in Counter	Facility Name	Facility Type	Release Reason	Unaccompanied Juvenile Y/N	
						09/01/2025 02:50	09/01/2025 02:50	09/01/2025 03:49	1	PHOENIX DIST OFFICE	HOLD	Transferred	NO	
						09/01/2025 02:50	09/13/2025 05:40	09/13/2025 09:35	4	MVM TRANSPORT, SAN ANTONIO PROPER	In Transit	Removed	NO	
						09/01/2025 02:50	09/01/2025 23:54	09/13/2025 05:39	3	SOUTH TEXAS FAM RESIDENTIAL CENTER	FAMILY	Transferred	NO	
						09/01/2025 02:50	09/01/2025 03:50	09/01/2025 23:53	2	MVM TRANSPORT, PHOENIX	In Transit	Transferred	NO	
						09/01/2025 02:50	09/01/2025 02:50	09/01/2025 03:49	1	PHOENIX DIST OFFICE	HOLD	Transferred	NO	
						09/01/2025 02:50	09/13/2025 05:40	09/13/2025 09:35	4	MVM TRANSPORT, SAN ANTONIO PROPER	In Transit	Removed	NO	
						09/01/2025 02:50	09/01/2025 23:54	09/13/2025 05:39	3	SOUTH TEXAS FAM RESIDENTIAL CENTER	FAMILY	Transferred	NO	
						09/01/2025 02:50	09/01/2025 03:50	09/01/2025 23:53	2	MVM TRANSPORT, PHOENIX	In Transit	Transferred	NO	
						09/01/2025 02:50	09/01/2025 02:50	09/01/2025 03:49	1	PHOENIX DIST OFFICE	HOLD	Transferred	NO	
						09/02/2025 12:05	09/25/2025 05:21	09/25/2025 09:10	4	MVM TRANSPORT, SAN ANTONIO PROPER	In Transit	Removed	NO	
						09/02/2025 12:05	09/03/2025 09:33	09/25/2025 05:20	3	SOUTH TEXAS FAM RESIDENTIAL CENTER	FAMILY	Transferred	NO	
						09/02/2025 12:05	09/02/2025 13:05	09/03/2025 09:32	2	MVM TRANSPORT, PHOENIX	In Transit	Transferred	NO	
						09/02/2025 12:05	09/02/2025 12:05	09/02/2025 13:04	1	PHOENIX DIST OFFICE	HOLD	Transferred	NO	
						09/01/2025 02:50	09/17/2025 09:31	09/17/2025 10:55	6	MVM TRANSPORT, SAN ANTONIO PROPER	In Transit	Removed	NO	
						09/01/2025 02:50	09/16/2025 18:20	09/17/2025 09:30	5	JFMTCU TEMP HOTEL STAY	Other	Transferred	NO	
						09/01/2025 02:50	09/16/2025 13:21	09/16/2025 18:19	4	MVM TRANSPORT, SAN ANTONIO PROPER	In Transit	Transferred	NO	
						09/01/2025 02:50	09/01/2025 23:54	09/16/2025 13:20	3	SOUTH TEXAS FAM RESIDENTIAL CENTER	FAMILY	Transferred	NO	
						09/01/2025 02:50	09/01/2025 03:50	09/01/2025 23:53	2	MVM TRANSPORT, PHOENIX	In Transit	Transferred	NO	
						09/01/2025 02:50	09/01/2025 02:50	09/01/2025 03:49	1	PHOENIX DIST OFFICE	HOLD	Transferred	NO	
						09/01/2025 02:50	09/17/2025 09:31	09/17/2025 10:55	6	MVM TRANSPORT, SAN ANTONIO PROPER	In Transit	Removed	NO	
						09/01/2025 02:50	09/16/2025 18:20	09/17/2025 09:30	5	JFMTCU TEMP HOTEL STAY	Other	Transferred	NO	
						09/01/2025 02:50	09/16/2025 13:21	09/16/2025 18:19	4	MVM TRANSPORT, SAN ANTONIO PROPER	In Transit	Transferred	NO	
						09/01/2025 02:50	09/01/2025 23:54	09/16/2025 13:20	3	SOUTH TEXAS FAM RESIDENTIAL CENTER	FAMILY	Transferred	NO	
						09/01/2025 02:50	09/01/2025 03:50	09/01/2025 23:53	2	MVM TRANSPORT, PHOENIX	In Transit	Transferred	NO	
						09/01/2025 02:50	09/01/2025 02:50	09/01/2025 03:49	1	PHOENIX DIST OFFICE	HOLD	Transferred	NO	
						09/02/2025 12:05	09/25/2025 05:21	09/25/2025 09:10	4	MVM TRANSPORT, SAN ANTONIO PROPER	In Transit	Removed	NO	
						09/02/2025 12:05	09/03/2025 09:33	09/25/2025 05:20	3	SOUTH TEXAS FAM RESIDENTIAL CENTER	FAMILY	Transferred	NO	
						09/02/2025 12:05	09/02/2025 13:05	09/03/2025 09:32	2	MVM TRANSPORT, PHOENIX	In Transit	Transferred	NO	
						09/02/2025 12:05	09/02/2025 12:05	09/02/2025 13:04	1	PHOENIX DIST OFFICE	HOLD	Transferred	NO	
						09/02/2025 12:05	09/11/2025 05:50	09/11/2025 09:00	4	MVN TRANSPORTATION, SNA	In Transit	Removed	NO	
						09/02/2025 12:05	09/03/2025 09:33	09/11/2025 04:59	3	SOUTH TEXAS FAM RESIDENTIAL CENTER	FAMILY	Transferred	NO	
						09/02/2025 12:05	09/02/2025 13:05	09/03/2025 09:32	2	MVM TRANSPORT, PHOENIX	In Transit	Transferred	NO	
						09/02/2025 12:05	09/02/2025 12:05	09/02/2025 13:04	1	PHOENIX DIST OFFICE	HOLD	Transferred	NO	
						09/02/2025 12:05	09/17/2025 09:31	09/17/2025 10:55	6	MVM TRANSPORT, SAN ANTONIO PROPER	In Transit	Removed	NO	
						09/02/2025 12:05	09/16/2025 18:15	09/17/2025 09:30	5	JFMTCU TEMP HOTEL STAY	Other	Transferred	NO	
						09/02/2025 12:05	09/16/2025 13:21	09/16/2025 18:14	4	MVM TRANSPORT, SAN ANTONIO PROPER	In Transit	Transferred	NO	
						09/02/2025 12:05	09/03/2025 09:33	09/16/2025 13:20	3	SOUTH TEXAS FAM RESIDENTIAL CENTER	FAMILY	Transferred	NO	
						09/02/2025 12:05	09/02/2025 13:05	09/03/2025 09:32	2	MVM TRANSPORT, PHOENIX	In Transit	Transferred	NO	
						09/02/2025 12:05	09/02/2025 12:05	09/02/2025 13:04	1	PHOENIX DIST OFFICE	HOLD	Transferred	NO	
						09/05/2025 11:15	09/23/2025 04:59	09/23/2025 09:10	4	MVN TRANSPORTATION, SNA	In Transit	Removed	NO	

Detainee Information					Detention History Information								Unaccompanied Juvenile Y/N
Subject ID	Alien File Number	Given Name	Family Name	Country of Citizenship	Birth Date	Initial ICE Book-in Date	Book-in Date	Book-out Date	Book-in Counter	Facility Name	Facility Type	Release Reason	
						09/05/2025 11:15	09/06/2025 04:43	09/23/2025 04:58	3	SOUTH TEXAS FAM RESIDENTIAL CENTER	FAMILY	Transferred	NO
						09/05/2025 11:15	09/05/2025 12:15	09/06/2025 04:42	2	MVM TRANSPORT, PHOENIX	In Transit	Transferred	NO
						09/05/2025 11:15	09/05/2025 11:15	09/05/2025 12:14	1	PHOENIX DIST OFFICE	HOLD	Transferred	NO
						09/05/2025 11:15	09/06/2025 04:41	09/25/2025 15:00	3	SOUTH TEXAS FAM RESIDENTIAL CENTER	FAMILY	Paroled	NO
						09/05/2025 11:15	09/05/2025 12:15	09/06/2025 04:40	2	MVM TRANSPORT, PHOENIX	In Transit	Transferred	NO
						09/05/2025 11:15	09/05/2025 11:15	09/05/2025 12:14	1	PHOENIX DIST OFFICE	HOLD	Transferred	NO
						09/05/2025 11:15	09/06/2025 04:41	09/25/2025 15:00	3	SOUTH TEXAS FAM RESIDENTIAL CENTER	FAMILY	Paroled	NO
						09/05/2025 11:15	09/05/2025 12:15	09/06/2025 04:40	2	MVM TRANSPORT, PHOENIX	In Transit	Transferred	NO
						09/05/2025 11:15	09/05/2025 11:15	09/05/2025 12:14	1	PHOENIX DIST OFFICE	HOLD	Transferred	NO
						09/08/2025 11:10	09/09/2025 07:46	09/28/2025 15:00	3	SOUTH TEXAS FAM RESIDENTIAL CENTER	FAMILY	Paroled	NO
						09/08/2025 11:10	09/08/2025 12:10	09/09/2025 07:45	2	MVM TRANSPORT, PHOENIX	In Transit	Transferred	NO
						09/08/2025 11:10	09/08/2025 11:10	09/08/2025 12:09	1	PHOENIX DIST OFFICE	HOLD	Transferred	NO
						09/14/2025 12:27	09/26/2025 04:09	09/26/2025 09:30	4	MVM TRANSPORT, SAN ANTONIO PROPER	In Transit	Removed	NO
						09/14/2025 12:27	09/15/2025 09:49	09/26/2025 04:08	3	SOUTH TEXAS FAM RESIDENTIAL CENTER	FAMILY	Transferred	NO
						09/14/2025 12:27	09/14/2025 13:27	09/15/2025 09:48	2	MVM TRANSPORT, EL PASO	In Transit	Transferred	NO
						09/14/2025 12:27	09/14/2025 12:27	09/14/2025 13:26	1	PHOENIX DIST OFFICE	HOLD	Transferred	NO
						09/15/2025 18:49	10/03/2025 05:34	10/03/2025 09:45	4	MVN TRANSPORTATION, SNA	In Transit	Removed	NO
						09/15/2025 18:49	09/16/2025 14:38	10/03/2025 05:33	3	SOUTH TEXAS FAM RESIDENTIAL CENTER	FAMILY	Transferred	NO
						09/15/2025 18:49	09/15/2025 19:49	09/16/2025 14:37	2	MVM TRANSPORT, EL PASO	In Transit	Transferred	NO
						09/15/2025 18:49	09/15/2025 18:49	09/15/2025 19:48	1	PHOENIX DIST OFFICE	HOLD	Transferred	NO
						09/18/2025 09:35	09/19/2025 03:51		3	SOUTH TEXAS FAM RESIDENTIAL CENTER	FAMILY		NO
						09/18/2025 09:35	09/18/2025 10:35	09/19/2025 03:50	2	MVM TRANSPORT, EL PASO	In Transit	Transferred	NO
						09/18/2025 09:35	09/18/2025 09:35	09/18/2025 10:34	1	PHOENIX DIST OFFICE	HOLD	Transferred	NO
						09/20/2025 01:20	09/29/2025 05:05	09/29/2025 09:05	4	MVM TRANSPORT, SAN ANTONIO PROPER	In Transit	Removed	NO
						09/20/2025 01:20	09/21/2025 07:16	09/29/2025 05:04	3	SOUTH TEXAS FAM RESIDENTIAL CENTER	FAMILY	Transferred	NO
						09/20/2025 01:20	09/20/2025 02:20	09/21/2025 07:15	2	MVM TRANSPORT, EL PASO	In Transit	Transferred	NO
						09/20/2025 01:20	09/20/2025 01:20	09/20/2025 02:19	1	PHOENIX DIST OFFICE	HOLD	Transferred	NO
						09/22/2025 20:33	09/23/2025 16:27		3	SOUTH TEXAS FAM RESIDENTIAL CENTER	FAMILY		NO
						09/22/2025 20:33	09/22/2025 21:33	09/23/2025 16:26	2	MVM TRANSPORT, PHOENIX	In Transit	Transferred	NO
						09/22/2025 20:33	09/22/2025 20:33	09/22/2025 21:32	1	PHOENIX DIST OFFICE	HOLD	Transferred	NO
						09/22/2025 20:33	09/23/2025 16:27		3	SOUTH TEXAS FAM RESIDENTIAL CENTER	FAMILY		NO
						09/22/2025 20:33	09/22/2025 21:33	09/23/2025 16:26	2	MVM TRANSPORT, PHOENIX	In Transit	Transferred	NO
						09/22/2025 20:33	09/22/2025 20:33	09/22/2025 21:32	1	PHOENIX DIST OFFICE	HOLD	Transferred	NO
						09/26/2025 11:35	09/27/2025 02:42		3	SOUTH TEXAS FAM RESIDENTIAL CENTER	FAMILY		NO
						09/26/2025 11:35	09/26/2025 12:35	09/27/2025 02:41	2	MVM TRANSPORT, PHOENIX	In Transit	Transferred	NO
						09/26/2025 11:35	09/26/2025 11:35	09/26/2025 12:34	1	PHOENIX DIST OFFICE	HOLD	Transferred	NO
						09/26/2025 11:35	09/27/2025 02:42		3	SOUTH TEXAS FAM RESIDENTIAL CENTER	FAMILY		NO
						09/26/2025 11:35	09/26/2025 12:35	09/27/2025 02:41	2	MVM TRANSPORT, PHOENIX	In Transit	Transferred	NO
						09/26/2025 11:35	09/26/2025 11:35	09/26/2025 12:34	1	PHOENIX DIST OFFICE	HOLD	Transferred	NO
						09/26/2025 11:35	09/27/2025 02:42		3	SOUTH TEXAS FAM RESIDENTIAL CENTER	FAMILY		NO

Detainee Information					Detention History Information									
Subject ID	Alien File Number	Given Name	Family Name	Country of Citizenship	Birth Date	Initial ICE Book-in Date	Book-in Date	Book-out Date	Book-in Counter	Facility Name	Facility Type	Release Reason	Unaccompanied Juvenile Y/N	
						09/26/2025 11:35	09/26/2025 12:35	09/27/2025 02:41	2	MVM TRANSPORT, PHOENIX	In Transit	Transferred	NO	
						09/26/2025 11:35	09/26/2025 11:35	09/26/2025 12:34	1	PHOENIX DIST OFFICE	HOLD	Transferred	NO	
						09/28/2025 15:55	10/09/2025 20:45		4	MVN TRANSPORTATION, SNA	In Transit		NO	
						09/28/2025 15:55	09/29/2025 09:31	10/09/2025 20:44	3	SOUTH TEXAS FAM RESIDENTIAL CENTER	FAMILY	Transferred	NO	
						09/28/2025 15:55	09/28/2025 16:55	09/29/2025 09:30	2	MVM TRANSPORT, EL PASO	In Transit	Transferred	NO	
						09/28/2025 15:55	09/28/2025 15:55	09/28/2025 16:54	1	PHOENIX DIST OFFICE	HOLD	Transferred	NO	
						09/28/2025 15:55	09/29/2025 09:31		3	SOUTH TEXAS FAM RESIDENTIAL CENTER	FAMILY		NO	
						09/28/2025 15:55	09/28/2025 16:55	09/29/2025 09:30	2	MVM TRANSPORT, EL PASO	In Transit	Transferred	NO	
						09/28/2025 15:55	09/28/2025 15:55	09/28/2025 16:54	1	PHOENIX DIST OFFICE	HOLD	Transferred	NO	
						09/28/2025 15:55	09/29/2025 09:31		3	SOUTH TEXAS FAM RESIDENTIAL CENTER	FAMILY		NO	
						09/28/2025 15:55	09/28/2025 16:55	09/29/2025 09:30	2	MVM TRANSPORT, EL PASO	In Transit	Transferred	NO	
						09/28/2025 15:55	09/28/2025 15:55	09/28/2025 16:54	1	PHOENIX DIST OFFICE	HOLD	Transferred	NO	
						09/21/2025 02:30	10/03/2025 05:34	10/03/2025 09:45	4	MVN TRANSPORTATION, SNA	In Transit	Removed	NO	
						09/21/2025 02:30	09/22/2025 07:49	10/03/2025 05:33	3	SOUTH TEXAS FAM RESIDENTIAL CENTER	FAMILY	Transferred	NO	
						09/21/2025 02:30	09/21/2025 03:30	09/22/2025 07:48	2	MVM TRANSPORT, EL PASO	In Transit	Transferred	NO	
						09/21/2025 02:30	09/21/2025 02:30	09/21/2025 03:29	1	PHOENIX DIST OFFICE	HOLD	Transferred	NO	
						09/21/2025 02:30	10/03/2025 05:34	10/03/2025 09:45	4	MVN TRANSPORTATION, SNA	In Transit	Voluntary departure	NO	
						09/21/2025 02:30	09/22/2025 07:49	10/03/2025 05:33	3	SOUTH TEXAS FAM RESIDENTIAL CENTER	FAMILY	Transferred	NO	
						09/21/2025 02:30	09/21/2025 03:30	09/22/2025 07:48	2	MVM TRANSPORT, EL PASO	In Transit	Transferred	NO	
						09/21/2025 02:30	09/21/2025 02:30	09/21/2025 03:29	1	PHOENIX DIST OFFICE	HOLD	Transferred	NO	
						09/21/2025 02:30	10/03/2025 05:34	10/03/2025 09:45	4	MVN TRANSPORTATION, SNA	In Transit	Voluntary departure	NO	
						09/21/2025 02:30	09/22/2025 07:49	10/03/2025 05:33	3	SOUTH TEXAS FAM RESIDENTIAL CENTER	FAMILY	Transferred	NO	
						09/21/2025 02:30	09/21/2025 03:30	09/22/2025 07:48	2	MVM TRANSPORT, EL PASO	In Transit	Transferred	NO	
						09/21/2025 02:30	09/21/2025 02:30	09/21/2025 03:29	1	PHOENIX DIST OFFICE	HOLD	Transferred	NO	
						09/21/2025 02:30	10/03/2025 05:34	10/03/2025 09:45	4	MVN TRANSPORTATION, SNA	In Transit	Voluntary departure	NO	
						09/21/2025 02:30	09/22/2025 07:49	10/03/2025 05:33	3	SOUTH TEXAS FAM RESIDENTIAL CENTER	FAMILY	Transferred	NO	
						09/21/2025 02:30	09/21/2025 03:30	09/22/2025 07:48	2	MVM TRANSPORT, EL PASO	In Transit	Transferred	NO	
						09/21/2025 02:30	09/21/2025 02:30	09/21/2025 03:29	1	PHOENIX DIST OFFICE	HOLD	Transferred	NO	
						09/21/2025 02:30	10/04/2025 05:15	10/04/2025 09:52	4	MVN TRANSPORTATION, SNA	In Transit	Removed	NO	
						09/21/2025 02:30	09/22/2025 07:49	10/04/2025 05:14	3	SOUTH TEXAS FAM RESIDENTIAL CENTER	FAMILY	Transferred	NO	
						09/21/2025 02:30	09/21/2025 03:30	09/22/2025 07:48	2	MVM TRANSPORT, EL PASO	In Transit	Transferred	NO	
						09/21/2025 02:30	09/21/2025 02:30	09/21/2025 03:29	1	PHOENIX DIST OFFICE	HOLD	Transferred	NO	
						09/21/2025 02:30	09/30/2025 05:30	09/30/2025 09:15	4	MVM TRANSPORT, SAN ANTONIO PROPER	In Transit	Removed	NO	
						09/21/2025 02:30	09/22/2025 07:49	09/30/2025 05:29	3	SOUTH TEXAS FAM RESIDENTIAL CENTER	FAMILY	Transferred	NO	
						09/21/2025 02:30	09/21/2025 03:30	09/22/2025 07:48	2	MVM TRANSPORT, EL PASO	In Transit	Transferred	NO	
						09/21/2025 02:30	09/21/2025 02:30	09/21/2025 03:29	1	PHOENIX DIST OFFICE	HOLD	Transferred	NO	
09/21/2025 02:30	09/22/2025 07:49		3	SOUTH TEXAS FAM RESIDENTIAL CENTER	FAMILY		NO							
09/21/2025 02:30	09/21/2025 03:30	09/22/2025 07:48	2	MVM TRANSPORT, EL PASO	In Transit	Transferred	NO							
09/21/2025 02:30	09/21/2025 02:30	09/21/2025 03:29	1	PHOENIX DIST OFFICE	HOLD	Transferred	NO							
09/24/2025 13:00	10/09/2025 05:37	10/09/2025 09:30	4	MVM TRANSPORT, SAN ANTONIO PROPER	In Transit	Removed	NO							

Detainee Information					Detention History Information									Unaccompanied Juvenile Y/N
Subject ID	Alien File Number	Given Name	Family Name	Country of Citizenship	Birth Date	Initial ICE Book-in Date	Book-in Date	Book-out Date	Book-in Counter	Facility Name	Facility Type	Release Reason		
						09/24/2025 13:00	09/25/2025 07:35	10/09/2025 05:36	3	SOUTH TEXAS FAM RESIDENTIAL CENTER	FAMILY	Transferred	NO	
						09/24/2025 13:00	09/24/2025 14:00	09/25/2025 07:34	2	MVM TRANSPORT, PHOENIX	In Transit	Transferred	NO	
						09/24/2025 13:00	09/24/2025 13:00	09/24/2025 13:59	1	PHOENIX DIST OFFICE	HOLD	Transferred	NO	
						09/24/2025 13:00	10/09/2025 05:37	10/09/2025 09:30	4	MVM TRANSPORT, SAN ANTONIO PROPER	In Transit	Removed	NO	
						09/24/2025 13:00	09/25/2025 07:35	10/09/2025 05:36	3	SOUTH TEXAS FAM RESIDENTIAL CENTER	FAMILY	Transferred	NO	
						09/24/2025 13:00	09/24/2025 14:00	09/25/2025 07:34	2	MVM TRANSPORT, PHOENIX	In Transit	Transferred	NO	
						09/24/2025 13:00	09/24/2025 13:00	09/24/2025 13:59	1	PHOENIX DIST OFFICE	HOLD	Transferred	NO	
						09/24/2025 13:00	10/09/2025 05:37	10/09/2025 09:30	4	MVM TRANSPORT, SAN ANTONIO PROPER	In Transit	Removed	NO	
						09/24/2025 13:00	09/25/2025 07:35	10/09/2025 05:36	3	SOUTH TEXAS FAM RESIDENTIAL CENTER	FAMILY	Transferred	NO	
						09/24/2025 13:00	09/24/2025 14:00	09/25/2025 07:34	2	MVM TRANSPORT, PHOENIX	In Transit	Transferred	NO	
						09/24/2025 13:00	09/24/2025 13:00	09/24/2025 13:59	1	PHOENIX DIST OFFICE	HOLD	Transferred	NO	
						09/24/2025 13:00	10/08/2025 05:58	10/08/2025 09:19	4	MVN TRANSPORTATION, SNA	In Transit	Removed	NO	
						09/24/2025 13:00	09/25/2025 07:35	10/08/2025 05:57	3	SOUTH TEXAS FAM RESIDENTIAL CENTER	FAMILY	Transferred	NO	
						09/24/2025 13:00	09/24/2025 14:00	09/25/2025 07:34	2	MVM TRANSPORT, PHOENIX	In Transit	Transferred	NO	
						09/24/2025 13:00	09/24/2025 13:00	09/24/2025 13:59	1	PHOENIX DIST OFFICE	HOLD	Transferred	NO	
						09/24/2025 13:00	10/08/2025 05:58	10/08/2025 09:19	4	MVN TRANSPORTATION, SNA	In Transit	Removed	NO	
						09/24/2025 13:00	09/25/2025 07:35	10/08/2025 05:57	3	SOUTH TEXAS FAM RESIDENTIAL CENTER	FAMILY	Transferred	NO	
						09/24/2025 13:00	09/24/2025 14:00	09/25/2025 07:34	2	MVM TRANSPORT, PHOENIX	In Transit	Transferred	NO	
						09/24/2025 13:00	09/24/2025 13:00	09/24/2025 13:59	1	PHOENIX DIST OFFICE	HOLD	Transferred	NO	
						09/25/2025 10:17	10/09/2025 20:45		4	MVN TRANSPORTATION, SNA	In Transit		NO	
						09/25/2025 10:17	09/26/2025 02:43	10/09/2025 20:44	3	SOUTH TEXAS FAM RESIDENTIAL CENTER	FAMILY	Transferred	NO	
						09/25/2025 10:17	09/25/2025 11:17	09/26/2025 02:42	2	MVM TRANSPORT, PHOENIX	In Transit	Transferred	NO	
						09/25/2025 10:17	09/25/2025 10:17	09/25/2025 11:16	1	PHOENIX DIST OFFICE	HOLD	Transferred	NO	
						09/25/2025 10:17	10/03/2025 05:34	10/03/2025 09:45	4	MVN TRANSPORTATION, SNA	In Transit	Removed	NO	
						09/25/2025 10:17	09/26/2025 02:43	10/03/2025 05:33	3	SOUTH TEXAS FAM RESIDENTIAL CENTER	FAMILY	Transferred	NO	
						09/25/2025 10:17	09/25/2025 11:17	09/26/2025 02:42	2	MVM TRANSPORT, PHOENIX	In Transit	Transferred	NO	
						09/25/2025 10:17	09/25/2025 10:17	09/25/2025 11:16	1	PHOENIX DIST OFFICE	HOLD	Transferred	NO	
						09/25/2025 10:17	10/03/2025 05:34	10/03/2025 09:45	4	MVN TRANSPORTATION, SNA	In Transit	Removed	NO	
						09/25/2025 10:17	09/26/2025 02:43	10/03/2025 05:33	3	SOUTH TEXAS FAM RESIDENTIAL CENTER	FAMILY	Transferred	NO	
						09/25/2025 10:17	09/25/2025 11:17	09/26/2025 02:42	2	MVM TRANSPORT, PHOENIX	In Transit	Transferred	NO	
						09/25/2025 10:17	09/25/2025 10:17	09/25/2025 11:16	1	PHOENIX DIST OFFICE	HOLD	Transferred	NO	
						09/27/2025 07:30	09/28/2025 00:18		3	SOUTH TEXAS FAM RESIDENTIAL CENTER	FAMILY		NO	
						09/27/2025 07:30	09/27/2025 08:30	09/28/2025 00:17	2	MVM TRANSPORT, PHOENIX	In Transit	Transferred	NO	
						09/27/2025 07:30	09/27/2025 07:30	09/27/2025 08:29	1	PHOENIX DIST OFFICE	HOLD	Transferred	NO	
						09/27/2025 07:30	09/28/2025 00:18		3	SOUTH TEXAS FAM RESIDENTIAL CENTER	FAMILY		NO	
						09/27/2025 07:30	09/27/2025 08:30	09/28/2025 00:17	2	MVM TRANSPORT, PHOENIX	In Transit	Transferred	NO	
						09/27/2025 07:30	09/27/2025 07:30	09/27/2025 08:29	1	PHOENIX DIST OFFICE	HOLD	Transferred	NO	
						09/13/2025 02:20	10/02/2025 07:00	10/02/2025 09:33	4	MVM TRANSPORT, SAN ANTONIO PROPER	In Transit	Removed	NO	
						09/13/2025 02:20	09/13/2025 20:51	10/02/2025 06:59	3	SOUTH TEXAS FAM RESIDENTIAL CENTER	FAMILY	Transferred	NO	
						09/13/2025 02:20	09/13/2025 03:20	09/13/2025 20:50	2	MVM TRANSPORT, EL PASO	In Transit	Transferred	NO	

Detainee Information					Detention History Information								Unaccompanied Juvenile Y/N
Subject ID	Alien File Number	Given Name	Family Name	Country of Citizenship	Birth Date	Initial ICE Book-in Date	Book-in Date	Book-out Date	Book-in Counter	Facility Name	Facility Type	Release Reason	
						09/13/2025 02:20	09/13/2025 02:20	09/13/2025 03:19	1	PHOENIX DIST OFFICE	HOLD	Transferred	NO
						09/14/2025 12:27	09/26/2025 04:09	09/26/2025 09:30	4	MVM TRANSPORT, SAN ANTONIO PROPER	In Transit	Removed	NO
						09/14/2025 12:27	09/15/2025 09:49	09/26/2025 04:08	3	SOUTH TEXAS FAM RESIDENTIAL CENTER	FAMILY	Transferred	NO
						09/14/2025 12:27	09/14/2025 13:27	09/15/2025 09:48	2	MVM TRANSPORT, EL PASO	In Transit	Transferred	NO
						09/14/2025 12:27	09/14/2025 12:27	09/14/2025 13:26	1	PHOENIX DIST OFFICE	HOLD	Transferred	NO
						09/14/2025 12:27	10/03/2025 05:34	10/03/2025 09:45	4	MVN TRANSPORTATION, SNA	In Transit	Removed	NO
						09/14/2025 12:27	09/15/2025 09:49	10/03/2025 05:33	3	SOUTH TEXAS FAM RESIDENTIAL CENTER	FAMILY	Transferred	NO
						09/14/2025 12:27	09/14/2025 13:27	09/15/2025 09:48	2	MVM TRANSPORT, EL PASO	In Transit	Transferred	NO
						09/14/2025 12:27	09/14/2025 12:27	09/14/2025 13:26	1	PHOENIX DIST OFFICE	HOLD	Transferred	NO
						09/14/2025 12:27	09/24/2025 06:33	09/24/2025 09:48	4	MVN TRANSPORTATION, SNA	In Transit	Removed	NO
						09/14/2025 12:27	09/15/2025 09:49	09/24/2025 06:32	3	SOUTH TEXAS FAM RESIDENTIAL CENTER	FAMILY	Transferred	NO
						09/14/2025 12:27	09/14/2025 13:27	09/15/2025 09:48	2	MVM TRANSPORT, EL PASO	In Transit	Transferred	NO
						09/14/2025 12:27	09/14/2025 12:27	09/14/2025 13:26	1	PHOENIX DIST OFFICE	HOLD	Transferred	NO
						09/14/2025 12:27	10/02/2025 07:00	10/02/2025 09:33	4	MVM TRANSPORT, SAN ANTONIO PROPER	In Transit	Removed	NO
						09/14/2025 12:27	09/15/2025 09:49	10/02/2025 06:59	3	SOUTH TEXAS FAM RESIDENTIAL CENTER	FAMILY	Transferred	NO
						09/14/2025 12:27	09/14/2025 13:27	09/15/2025 09:48	2	MVM TRANSPORT, EL PASO	In Transit	Transferred	NO
						09/14/2025 12:27	09/14/2025 12:27	09/14/2025 13:26	1	PHOENIX DIST OFFICE	HOLD	Transferred	NO
						09/14/2025 12:27	09/24/2025 06:33	09/24/2025 09:48	4	MVN TRANSPORTATION, SNA	In Transit	Removed	NO
						09/14/2025 12:27	09/15/2025 09:49	09/24/2025 06:32	3	SOUTH TEXAS FAM RESIDENTIAL CENTER	FAMILY	Transferred	NO
						09/14/2025 12:27	09/14/2025 13:27	09/15/2025 09:48	2	MVM TRANSPORT, EL PASO	In Transit	Transferred	NO
						09/14/2025 12:27	09/14/2025 12:27	09/14/2025 13:26	1	PHOENIX DIST OFFICE	HOLD	Transferred	NO
						09/15/2025 18:49	10/01/2025 05:30	10/01/2025 09:15	4	MVM TRANSPORT, SAN ANTONIO PROPER	In Transit	Removed	NO
						09/15/2025 18:49	09/16/2025 14:38	10/01/2025 05:29	3	SOUTH TEXAS FAM RESIDENTIAL CENTER	FAMILY	Transferred	NO
						09/15/2025 18:49	09/15/2025 19:49	09/16/2025 14:37	2	MVM TRANSPORT, EL PASO	In Transit	Transferred	NO
						09/15/2025 18:49	09/15/2025 18:49	09/15/2025 19:48	1	PHOENIX DIST OFFICE	HOLD	Transferred	NO
						09/18/2025 09:35	10/09/2025 05:37	10/09/2025 09:30	4	MVM TRANSPORT, SAN ANTONIO PROPER	In Transit	Removed	NO
						09/18/2025 09:35	09/19/2025 03:51	10/09/2025 05:36	3	SOUTH TEXAS FAM RESIDENTIAL CENTER	FAMILY	Transferred	NO
						09/18/2025 09:35	09/18/2025 10:35	09/19/2025 03:50	2	MVM TRANSPORT, EL PASO	In Transit	Transferred	NO
						09/18/2025 09:35	09/18/2025 09:35	09/18/2025 10:34	1	PHOENIX DIST OFFICE	HOLD	Transferred	NO
						08/18/2025 21:30	09/04/2025 05:26	09/04/2025 09:45	4	MVM TRANSPORT, SAN ANTONIO PROPER	In Transit	Voluntary departure	NO
						08/18/2025 21:30	08/20/2025 21:40	09/04/2025 05:25	3	SOUTH TEXAS FAM RESIDENTIAL CENTER	FAMILY	Transferred	NO
						08/18/2025 21:30	08/20/2025 09:01	08/20/2025 21:39	2	MVM TRANSPORT, PHOENIX	In Transit	Transferred	NO
						08/18/2025 21:30	08/18/2025 21:30	08/20/2025 09:00	1	PHOENIX DIST OFFICE	HOLD	Transferred	NO
						08/28/2025 19:40	08/28/2025 23:57	10/01/2025 15:00	3	SOUTH TEXAS FAM RESIDENTIAL CENTER	FAMILY	Paroled	NO
						08/28/2025 19:40	08/28/2025 20:40	08/28/2025 23:56	2	MVN TRANSPORTATION, SNA	In Transit	Transferred	NO
						08/28/2025 19:40	08/28/2025 19:40	08/28/2025 20:39	1	DEL RIO DRO HOLD ROOM	HOLD	Transferred	NO
						08/28/2025 19:40	08/28/2025 23:57	10/01/2025 15:00	3	SOUTH TEXAS FAM RESIDENTIAL CENTER	FAMILY	Paroled	NO
						08/28/2025 19:40	08/28/2025 20:40	08/28/2025 23:56	2	MVN TRANSPORTATION, SNA	In Transit	Transferred	NO
						08/28/2025 19:40	08/28/2025 19:40	08/28/2025 20:39	1	DEL RIO DRO HOLD ROOM	HOLD	Transferred	NO
						08/31/2025 18:10	08/31/2025 22:28	09/20/2025 10:53	3	SOUTH TEXAS FAM RESIDENTIAL CENTER	FAMILY	Paroled - Fear Found	NO

Detainee Information					Detention History Information								Unaccompanied Juvenile Y/N
Subject ID	Alien File Number	Given Name	Family Name	Country of Citizenship	Birth Date	Initial ICE Book-in Date	Book-in Date	Book-out Date	Book-in Counter	Facility Name	Facility Type	Release Reason	
						08/31/2025 18:10	08/31/2025 19:10	08/31/2025 22:27	2	MVM TRANSPORT, SAN ANTONIO PROPER	In Transit	Transferred	NO
						08/31/2025 18:10	08/31/2025 18:10	08/31/2025 19:09	1	DEL RIO DRQ HOLD ROOM	HOLD	Transferred	NO
						08/31/2025 18:10	09/17/2025 22:20	09/18/2025 08:19	4	MVM TRANSPORT, SAN ANTONIO PROPER	In Transit	Removed	NO
						08/31/2025 18:10	08/31/2025 22:28	09/17/2025 22:19	3	SOUTH TEXAS FAM RESIDENTIAL CENTER	FAMILY	Transferred	NO
						08/31/2025 18:10	08/31/2025 19:10	08/31/2025 22:27	2	MVM TRANSPORT, SAN ANTONIO PROPER	In Transit	Transferred	NO
						08/31/2025 18:10	08/31/2025 18:10	08/31/2025 19:09	1	DEL RIO DRQ HOLD ROOM	HOLD	Transferred	NO
						09/16/2025 20:15	09/22/2025 15:05	09/23/2025 03:43	4	MVM TRANSPORT, SAN ANTONIO PROPER	In Transit	Removed	NO
						09/16/2025 20:15	09/16/2025 23:20	09/22/2025 15:04	3	SOUTH TEXAS FAM RESIDENTIAL CENTER	FAMILY	Transferred	NO
						09/16/2025 20:15	09/16/2025 21:15	09/16/2025 23:19	2	MVN TRANSPORTATION, SNA	In Transit	Transferred	NO
						09/16/2025 20:15	09/16/2025 20:15	09/16/2025 21:14	1	LAREDO PROCESSING CENTER	DIGSA	Transferred	NO
						09/20/2025 19:00	09/26/2025 01:27		7	SOUTH TEXAS FAM RESIDENTIAL CENTER	FAMILY		NO
						09/20/2025 19:00	09/25/2025 17:41	09/26/2025 01:26	6	MVM TRANSPORT, EL PASO	In Transit	Transferred	NO
						09/20/2025 19:00	09/25/2025 14:45	09/25/2025 17:40	5	JFMTCLU TEMP HOTEL STAY	Other	Transferred	NO
						09/20/2025 19:00	09/25/2025 07:20	09/25/2025 14:44	4	MVM TRANSPORT, EL PASO	In Transit	Transferred	NO
						09/20/2025 19:00	09/20/2025 21:51	09/25/2025 07:19	3	SOUTH TEXAS FAM RESIDENTIAL CENTER	FAMILY	Transferred	NO
						09/20/2025 19:00	09/20/2025 20:00	09/20/2025 21:50	2	MVM TRANSPORT, SAN ANTONIO PROPER	In Transit	Transferred	NO
						09/20/2025 19:00	09/20/2025 19:00	09/20/2025 19:59	1	LAREDO PROCESSING CENTER	DIGSA	Transferred	NO
						08/15/2025 22:35	08/16/2025 00:35	09/06/2025 22:46	2	SOUTH TEXAS FAM RESIDENTIAL CENTER	FAMILY	Paroled	NO
						08/15/2025 22:35	08/15/2025 22:35	08/16/2025 00:34	1	MVM TRANSPORT, SAN ANTONIO PROPER	In Transit	Transferred	NO
						08/16/2025 22:35	08/17/2025 00:26	09/11/2025 10:59	2	SOUTH TEXAS FAM RESIDENTIAL CENTER	FAMILY	Paroled	NO
						08/16/2025 22:35	08/16/2025 22:35	08/17/2025 00:25	1	MVM TRANSPORT, SAN ANTONIO PROPER	In Transit	Transferred	NO
						09/23/2025 23:35	09/24/2025 02:36		3	SOUTH TEXAS FAM RESIDENTIAL CENTER	FAMILY		NO
						09/23/2025 23:35	09/24/2025 00:35	09/24/2025 02:35	2	MVN TRANSPORTATION, SNA	In Transit	Transferred	NO
						09/23/2025 23:35	09/23/2025 23:35	09/24/2025 00:34	1	LAREDO PROCESSING CENTER	DIGSA	Transferred	NO
						09/04/2025 13:50	09/05/2025 02:31	09/24/2025 15:00	3	SOUTH TEXAS FAM RESIDENTIAL CENTER	FAMILY	Paroled	NO
						09/04/2025 13:50	09/04/2025 14:50	09/05/2025 02:30	2	MVM TRANSPORT, EL PASO	In Transit	Transferred	NO
						09/04/2025 13:50	09/04/2025 13:50	09/04/2025 14:49	1	CBP CHULA VISTA BPS	SPC	Transferred	NO
						09/04/2025 13:50	09/05/2025 02:31	09/24/2025 15:00	3	SOUTH TEXAS FAM RESIDENTIAL CENTER	FAMILY	Paroled	NO
						09/04/2025 13:50	09/04/2025 14:50	09/05/2025 02:30	2	MVM TRANSPORT, EL PASO	In Transit	Transferred	NO
						09/04/2025 13:50	09/04/2025 13:50	09/04/2025 14:49	1	CBP CHULA VISTA BPS	SPC	Transferred	NO
						09/18/2025 10:16	10/04/2025 05:15	10/04/2025 09:52	4	MVN TRANSPORTATION, SNA	In Transit	Removed	NO
						09/18/2025 10:16	09/19/2025 02:33	10/04/2025 05:14	3	SOUTH TEXAS FAM RESIDENTIAL CENTER	FAMILY	Transferred	NO
						09/18/2025 10:16	09/18/2025 11:16	09/19/2025 02:32	2	MVM TRANSPORT, PHOENIX	In Transit	Transferred	NO
						09/18/2025 10:16	09/18/2025 10:16	09/18/2025 11:15	1	CBP MOVEMENT COORDINATION AREA	MOC	Transferred	NO
						09/18/2025 10:16	10/04/2025 05:15	10/04/2025 09:52	4	MVN TRANSPORTATION, SNA	In Transit	Removed	NO
						09/18/2025 10:16	09/19/2025 02:33	10/04/2025 05:14	3	SOUTH TEXAS FAM RESIDENTIAL CENTER	FAMILY	Transferred	NO
						09/18/2025 10:16	09/18/2025 11:16	09/19/2025 02:32	2	MVM TRANSPORT, PHOENIX	In Transit	Transferred	NO
						09/18/2025 10:16	09/18/2025 10:16	09/18/2025 11:15	1	CBP MOVEMENT COORDINATION AREA	MOC	Transferred	NO
						09/18/2025 10:16	10/04/2025 05:15	10/04/2025 09:52	4	MVN TRANSPORTATION, SNA	In Transit	Removed	NO
						09/18/2025 10:16	09/19/2025 02:33	10/04/2025 05:14	3	SOUTH TEXAS FAM RESIDENTIAL CENTER	FAMILY	Transferred	NO



Detainee Information					Detention History Information									
Subject ID	Alien File Number	Given Name	Family Name	Country of Citizenship	Birth Date	Initial ICE Book-in Date	Book-in Date	Book-out Date	Book-in Counter	Facility Name	Facility Type	Release Reason	Unaccompanied Juvenile Y/N	
						09/18/2025 10:16	09/18/2025 11:16	09/19/2025 02:32	2	MVM TRANSPORT, PHOENIX	In Transit	Transferred	NO	
						09/18/2025 10:16	09/18/2025 10:16	09/18/2025 11:15	1	CBP MOVEMENT COORDINATION AREA	MOC	Transferred	NO	
						08/22/2025 15:39	08/23/2025 02:17	09/11/2025 15:00	3	SOUTH TEXAS FAM RESIDENTIAL CENTER	FAMILY	Paroled	NO	
						08/22/2025 15:39	08/22/2025 16:39	08/23/2025 02:16	2	MVM TRANSPORT, EL PASO	In Transit	Transferred	NO	
						08/22/2025 15:39	08/22/2025 15:39	08/22/2025 16:38	1	CBP SAN YSIDRO POE	IGSA	Transferred	NO	
						09/28/2025 11:13	09/29/2025 00:59		3	SOUTH TEXAS FAM RESIDENTIAL CENTER	FAMILY		NO	
						09/28/2025 11:13	09/28/2025 12:13	09/29/2025 00:58	2	MVM TRANSPORT, EL PASO	In Transit	Transferred	NO	
						09/28/2025 11:13	09/28/2025 11:13	09/28/2025 12:12	1	SND DISTRICT STAGING	STAGING	Transferred	NO	
						09/28/2025 10:40	09/29/2025 03:26		3	SOUTH TEXAS FAM RESIDENTIAL CENTER	FAMILY		NO	
						09/28/2025 10:40	09/28/2025 11:40	09/29/2025 03:25	2	MVM TRANSPORT, EL PASO	In Transit	Transferred	NO	
						09/28/2025 10:40	09/28/2025 10:40	09/28/2025 11:39	1	SND DISTRICT STAGING	STAGING	Transferred	NO	
						09/28/2025 10:40	09/29/2025 03:26		3	SOUTH TEXAS FAM RESIDENTIAL CENTER	FAMILY		NO	
						09/28/2025 10:40	09/28/2025 11:40	09/29/2025 03:25	2	MVM TRANSPORT, EL PASO	In Transit	Transferred	NO	
						09/28/2025 10:40	09/28/2025 10:40	09/28/2025 11:39	1	SND DISTRICT STAGING	STAGING	Transferred	NO	
						08/30/2025 07:12	09/22/2025 23:50	09/23/2025 14:03	4	MVM TRANSPORT, SAN ANTONIO PROPER	In Transit	Removed	NO	
						08/30/2025 07:12	08/31/2025 00:37	09/22/2025 23:49	3	SOUTH TEXAS FAM RESIDENTIAL CENTER	FAMILY	Transferred	NO	
						08/30/2025 07:12	08/30/2025 08:12	08/31/2025 00:36	2	MVM TRANSPORT, EL PASO	In Transit	Transferred	NO	
						08/30/2025 07:12	08/30/2025 07:12	08/30/2025 08:11	1	SND DISTRICT STAGING	STAGING	Transferred	NO	
						09/01/2025 08:45	09/02/2025 04:48	09/21/2025 15:04	3	SOUTH TEXAS FAM RESIDENTIAL CENTER	FAMILY	Paroled	NO	
						09/01/2025 08:45	09/01/2025 09:45	09/02/2025 04:47	2	MVM TRANSPORT, EL PASO	In Transit	Transferred	NO	
						09/01/2025 08:45	09/01/2025 08:45	09/01/2025 09:44	1	CBP CHULA VISTA BPS	SPC	Transferred	NO	
						09/01/2025 08:45	09/02/2025 04:48	09/21/2025 15:03	3	SOUTH TEXAS FAM RESIDENTIAL CENTER	FAMILY	Paroled	NO	
						09/01/2025 08:45	09/01/2025 09:45	09/02/2025 04:47	2	MVM TRANSPORT, EL PASO	In Transit	Transferred	NO	
						09/01/2025 08:45	09/01/2025 08:45	09/01/2025 09:44	1	CBP CHULA VISTA BPS	SPC	Transferred	NO	
						09/01/2025 08:45	09/02/2025 04:48	09/21/2025 15:04	3	SOUTH TEXAS FAM RESIDENTIAL CENTER	FAMILY	Paroled	NO	
						09/01/2025 08:45	09/01/2025 09:45	09/02/2025 04:47	2	MVM TRANSPORT, EL PASO	In Transit	Transferred	NO	
						09/01/2025 08:45	09/01/2025 08:45	09/01/2025 09:44	1	CBP CHULA VISTA BPS	SPC	Transferred	NO	
						09/10/2025 13:20	09/11/2025 01:01		3	SOUTH TEXAS FAM RESIDENTIAL CENTER	FAMILY		NO	
						09/10/2025 13:20	09/10/2025 14:20	09/11/2025 01:00	2	MVM TRANSPORT, SAN ANTONIO PROPER	In Transit	Transferred	NO	
						09/10/2025 13:20	09/10/2025 13:20	09/10/2025 14:19	1	CBP MOVEMENT COORDINATION AREA	MOC	Transferred	NO	
						09/09/2025 05:10	09/09/2025 17:27		3	SOUTH TEXAS FAM RESIDENTIAL CENTER	FAMILY		NO	
						09/09/2025 05:10	09/09/2025 06:10	09/09/2025 17:26	2	MVM TRANSPORT, PHOENIX	In Transit	Transferred	NO	
						09/09/2025 05:10	09/09/2025 05:10	09/09/2025 06:09	1	CBP CHULA VISTA BPS	SPC	Transferred	NO	
						09/09/2025 05:10	09/09/2025 17:27		3	SOUTH TEXAS FAM RESIDENTIAL CENTER	FAMILY		NO	
						09/09/2025 05:10	09/09/2025 06:10	09/09/2025 17:26	2	MVM TRANSPORT, PHOENIX	In Transit	Transferred	NO	
						09/09/2025 05:10	09/09/2025 05:10	09/09/2025 06:09	1	CBP CHULA VISTA BPS	SPC	Transferred	NO	
						09/04/2025 04:38	09/30/2025 13:35	10/01/2025 06:09	4	MVM TRANSPORT, SAN ANTONIO PROPER	In Transit	Removed	NO	
						09/04/2025 04:38	09/04/2025 16:24	09/30/2025 13:34	3	SOUTH TEXAS FAM RESIDENTIAL CENTER	FAMILY	Transferred	NO	
						09/04/2025 04:38	09/04/2025 05:38	09/04/2025 16:23	2	MVM TRANSPORT, EL PASO	In Transit	Transferred	NO	
						09/04/2025 04:38	09/04/2025 04:38	09/04/2025 05:37	1	CBP CHULA VISTA BPS	SPC	Transferred	NO	

Detainee Information					Detention History Information									Unaccompanied Juvenile Y/N
Subject ID	Alien File Number	Given Name	Family Name	Country of Citizenship	Birth Date	Initial ICE Book-in Date	Book-in Date	Book-out Date	Book-in Counter	Facility Name	Facility Type	Release Reason		
						09/04/2025 04:38	09/30/2025 13:35	10/01/2025 06:09	4	MVM TRANSPORT, SAN ANTONIO PROPER	In Transit	Removed	NO	
						09/04/2025 04:38	09/04/2025 16:24	09/30/2025 13:34	3	SOUTH TEXAS FAM RESIDENTIAL CENTER	FAMILY	Transferred	NO	
						09/04/2025 04:38	09/04/2025 05:38	09/04/2025 16:23	2	MVM TRANSPORT, EL PASO	In Transit	Transferred	NO	
						09/04/2025 04:38	09/04/2025 04:38	09/04/2025 05:37	1	CBP CHULA VISTA BPS	SPC	Transferred	NO	
						09/06/2025 17:24	09/25/2025 05:21	09/25/2025 09:10	4	MVM TRANSPORT, SAN ANTONIO PROPER	In Transit	Removed	NO	
						09/06/2025 17:24	09/07/2025 15:19	09/25/2025 05:20	3	SOUTH TEXAS FAM RESIDENTIAL CENTER	FAMILY	Transferred	NO	
						09/06/2025 17:24	09/06/2025 18:24	09/07/2025 15:18	2	MVM TRANSPORT, PHOENIX	In Transit	Transferred	NO	
						09/06/2025 17:24	09/06/2025 17:24	09/06/2025 18:23	1	CBP CHULA VISTA BPS	SPC	Transferred	NO	
						09/06/2025 17:24	09/25/2025 05:21	09/25/2025 09:10	4	MVM TRANSPORT, SAN ANTONIO PROPER	In Transit	Removed	NO	
						09/06/2025 17:24	09/07/2025 15:19	09/25/2025 05:20	3	SOUTH TEXAS FAM RESIDENTIAL CENTER	FAMILY	Transferred	NO	
						09/06/2025 17:24	09/06/2025 18:24	09/07/2025 15:18	2	MVM TRANSPORT, PHOENIX	In Transit	Transferred	NO	
						09/06/2025 17:24	09/06/2025 17:24	09/06/2025 18:23	1	CBP CHULA VISTA BPS	SPC	Transferred	NO	
						09/08/2025 09:25	09/16/2025 21:20	09/17/2025 06:40	4	MVM TRANSPORT, SAN ANTONIO PROPER	In Transit	Removed	NO	
						09/08/2025 09:25	09/09/2025 01:21	09/16/2025 21:19	3	SOUTH TEXAS FAM RESIDENTIAL CENTER	FAMILY	Transferred	NO	
						09/08/2025 09:25	09/08/2025 10:25	09/09/2025 01:20	2	MVM TRANSPORT, PHOENIX	In Transit	Transferred	NO	
						09/08/2025 09:25	09/08/2025 09:25	09/08/2025 10:24	1	CBP CHULA VISTA BPS	SPC	Transferred	NO	
						09/09/2025 05:10	09/26/2025 04:09	09/26/2025 09:30	4	MVM TRANSPORT, SAN ANTONIO PROPER	In Transit	Removed	NO	
						09/09/2025 05:10	09/09/2025 17:27	09/26/2025 04:08	3	SOUTH TEXAS FAM RESIDENTIAL CENTER	FAMILY	Transferred	NO	
						09/09/2025 05:10	09/09/2025 06:10	09/09/2025 17:26	2	MVM TRANSPORT, PHOENIX	In Transit	Transferred	NO	
						09/09/2025 05:10	09/09/2025 05:10	09/09/2025 06:09	1	CBP CHULA VISTA BPS	SPC	Transferred	NO	
						09/09/2025 05:10	09/26/2025 04:09	09/26/2025 09:30	4	MVM TRANSPORT, SAN ANTONIO PROPER	In Transit	Removed	NO	
						09/09/2025 05:10	09/09/2025 17:27	09/26/2025 04:08	3	SOUTH TEXAS FAM RESIDENTIAL CENTER	FAMILY	Transferred	NO	
						09/09/2025 05:10	09/09/2025 06:10	09/09/2025 17:26	2	MVM TRANSPORT, PHOENIX	In Transit	Transferred	NO	
						09/09/2025 05:10	09/09/2025 05:10	09/09/2025 06:09	1	CBP CHULA VISTA BPS	SPC	Transferred	NO	
						09/10/2025 10:00	09/11/2025 00:21		3	SOUTH TEXAS FAM RESIDENTIAL CENTER	FAMILY		NO	
						09/10/2025 10:00	09/10/2025 11:00	09/11/2025 00:20	2	MVM TRANSPORT, PHOENIX	In Transit	Transferred	NO	
						09/10/2025 10:00	09/10/2025 10:00	09/10/2025 10:59	1	CBP MOVEMENT COORDINATION AREA	MOC	Transferred	NO	
						09/13/2025 10:31	09/14/2025 03:47	10/04/2025 10:35	3	SOUTH TEXAS FAM RESIDENTIAL CENTER	FAMILY	Order of recognizance	NO	
						09/13/2025 10:31	09/13/2025 11:31	09/14/2025 03:46	2	MVM TRANSPORT, EL PASO	In Transit	Transferred	NO	
						09/13/2025 10:31	09/13/2025 10:31	09/13/2025 11:30	1	CBP MOVEMENT COORDINATION AREA	MOC	Transferred	NO	
						09/14/2025 12:40	09/22/2025 23:58	09/23/2025 14:00	4	MVM TRANSPORT, SAN ANTONIO PROPER	In Transit	Removed	NO	
						09/14/2025 12:40	09/15/2025 01:20	09/22/2025 23:57	3	SOUTH TEXAS FAM RESIDENTIAL CENTER	FAMILY	Transferred	NO	
						09/14/2025 12:40	09/14/2025 13:40	09/15/2025 01:19	2	MVM TRANSPORT, EL PASO	In Transit	Transferred	NO	
						09/14/2025 12:40	09/14/2025 12:40	09/14/2025 13:39	1	CBP MOVEMENT COORDINATION AREA	MOC	Transferred	NO	
						09/14/2025 10:00	09/15/2025 00:53		3	SOUTH TEXAS FAM RESIDENTIAL CENTER	FAMILY		NO	
						09/14/2025 10:00	09/14/2025 11:00	09/15/2025 00:52	2	MVM TRANSPORT, PHOENIX	In Transit	Transferred	NO	
						09/14/2025 10:00	09/14/2025 10:00	09/14/2025 10:59	1	CBP MOVEMENT COORDINATION AREA	MOC	Transferred	NO	
						09/14/2025 10:00	09/15/2025 00:53		3	SOUTH TEXAS FAM RESIDENTIAL CENTER	FAMILY		NO	
						09/14/2025 10:00	09/14/2025 11:00	09/15/2025 00:52	2	MVM TRANSPORT, PHOENIX	In Transit	Transferred	NO	
						09/14/2025 10:00	09/14/2025 10:00	09/14/2025 10:59	1	CBP MOVEMENT COORDINATION AREA	MOC	Transferred	NO	

Detainee Information					Detention History Information								
Subject ID	Alien File Number	Given Name	Family Name	Country of Citizenship	Birth Date	Initial ICE Book-in Date	Book-in Date	Book-out Date	Book-in Counter	Facility Name	Facility Type	Release Reason	Unaccompanied Juvenile Y/N
						09/14/2025 10:00	09/15/2025 00:53		3	SOUTH TEXAS FAM RESIDENTIAL CENTER	FAMILY		NO
						09/14/2025 10:00	09/14/2025 11:00	09/15/2025 00:52	2	MVM TRANSPORT, PHOENIX	In Transit	Transferred	NO
						09/14/2025 10:00	09/14/2025 10:00	09/14/2025 10:59	1	CBP MOVEMENT COORDINATION AREA	MOC	Transferred	NO
						09/14/2025 10:00	09/15/2025 00:53		3	SOUTH TEXAS FAM RESIDENTIAL CENTER	FAMILY		NO
						09/14/2025 10:00	09/14/2025 11:00	09/15/2025 00:52	2	MVM TRANSPORT, PHOENIX	In Transit	Transferred	NO
						09/14/2025 10:00	09/14/2025 10:00	09/14/2025 10:59	1	CBP MOVEMENT COORDINATION AREA	MOC	Transferred	NO
						09/13/2025 11:10	09/14/2025 03:51	10/02/2025 17:00	3	SOUTH TEXAS FAM RESIDENTIAL CENTER	FAMILY	Order of recognizance	NO
						09/13/2025 11:10	09/13/2025 12:10	09/14/2025 03:50	2	MVM TRANSPORT, EL PASO	In Transit	Transferred	NO
						09/13/2025 11:10	09/13/2025 11:10	09/13/2025 12:09	1	CBP MOVEMENT COORDINATION AREA	MOC	Transferred	NO
						09/13/2025 11:10	09/14/2025 03:51	10/02/2025 17:00	3	SOUTH TEXAS FAM RESIDENTIAL CENTER	FAMILY	Order of recognizance	NO
						09/13/2025 11:10	09/13/2025 12:10	09/14/2025 03:50	2	MVM TRANSPORT, EL PASO	In Transit	Transferred	NO
						09/13/2025 11:10	09/13/2025 11:10	09/13/2025 12:09	1	CBP MOVEMENT COORDINATION AREA	MOC	Transferred	NO
						08/25/2025 12:00	09/20/2025 00:49		7	SOUTH TEXAS FAM RESIDENTIAL CENTER	FAMILY		NO
						08/25/2025 12:00	09/19/2025 07:21	09/20/2025 00:48	6	MVM TRANSPORT, SAN ANTONIO PROPER	In Transit	Transferred	NO
						08/25/2025 12:00	09/18/2025 21:25	09/19/2025 07:20	5	JFMTCU TEMP HOTEL STAY	Other	Transferred	NO
						08/25/2025 12:00	09/18/2025 08:25	09/18/2025 21:24	4	MVM TRANSPORT, SAN ANTONIO PROPER	In Transit	Transferred	NO
						08/25/2025 12:00	08/26/2025 02:23	09/18/2025 08:24	3	SOUTH TEXAS FAM RESIDENTIAL CENTER	FAMILY	Transferred	NO
						08/25/2025 12:00	08/25/2025 15:50	08/26/2025 02:22	2	MVM TRANSPORT, EL PASO	In Transit	Transferred	NO
						08/25/2025 12:00	08/25/2025 12:00	08/25/2025 15:49	1	NYC HOLD ROOM	HOLD	Transferred	NO
						09/26/2025 07:40	09/27/2025 00:25		3	SOUTH TEXAS FAM RESIDENTIAL CENTER	FAMILY		NO
						09/26/2025 07:40	09/26/2025 08:40	09/27/2025 00:24	2	MVM TRANSPORT, EL PASO	In Transit	Transferred	NO
						09/26/2025 07:40	09/26/2025 07:40	09/26/2025 08:39	1	SND DISTRICT STAGING	STAGING	Transferred	NO
						09/26/2025 07:40	09/27/2025 00:25		3	SOUTH TEXAS FAM RESIDENTIAL CENTER	FAMILY		NO
						09/26/2025 07:40	09/26/2025 08:40	09/27/2025 00:24	2	MVM TRANSPORT, EL PASO	In Transit	Transferred	NO
						09/26/2025 07:40	09/26/2025 07:40	09/26/2025 08:39	1	SND DISTRICT STAGING	STAGING	Transferred	NO
						09/26/2025 07:40	09/27/2025 00:25		3	SOUTH TEXAS FAM RESIDENTIAL CENTER	FAMILY		NO
						09/26/2025 07:40	09/26/2025 08:40	09/27/2025 00:24	2	MVM TRANSPORT, EL PASO	In Transit	Transferred	NO
						09/26/2025 07:40	09/26/2025 07:40	09/26/2025 08:39	1	SND DISTRICT STAGING	STAGING	Transferred	NO
						08/20/2025 08:09	09/10/2025 22:47	09/11/2025 16:49	4	MVN TRANSPORTATION, SNA	In Transit	Removed	NO
						08/20/2025 08:09	08/20/2025 23:46	09/10/2025 22:46	3	SOUTH TEXAS FAM RESIDENTIAL CENTER	FAMILY	Transferred	NO
						08/20/2025 08:09	08/20/2025 09:09	08/20/2025 23:45	2	MVM TRANSPORT, EL PASO	In Transit	Transferred	NO
						08/20/2025 08:09	08/20/2025 08:09	08/20/2025 09:08	1	CBP CHULA VISTA BPS	SPC	Transferred	NO
						08/20/2025 08:09	09/10/2025 22:47	09/11/2025 16:49	4	MVN TRANSPORTATION, SNA	In Transit	Removed	NO
						08/20/2025 08:09	08/20/2025 23:46	09/10/2025 22:46	3	SOUTH TEXAS FAM RESIDENTIAL CENTER	FAMILY	Transferred	NO
						08/20/2025 08:09	08/20/2025 09:09	08/20/2025 23:45	2	MVM TRANSPORT, EL PASO	In Transit	Transferred	NO
						08/20/2025 08:09	08/20/2025 08:09	08/20/2025 09:08	1	CBP CHULA VISTA BPS	SPC	Transferred	NO
						08/20/2025 08:09	09/10/2025 22:47	09/11/2025 16:49	4	MVN TRANSPORTATION, SNA	In Transit	Removed	NO
						08/20/2025 08:09	08/20/2025 23:46	09/10/2025 22:46	3	SOUTH TEXAS FAM RESIDENTIAL CENTER	FAMILY	Transferred	NO
						08/20/2025 08:09	08/20/2025 09:09	08/20/2025 23:45	2	MVM TRANSPORT, EL PASO	In Transit	Transferred	NO
						08/20/2025 08:09	08/20/2025 08:09	08/20/2025 09:08	1	CBP CHULA VISTA BPS	SPC	Transferred	NO

Detainee Information					Detention History Information									
Subject ID	Alien File Number	Given Name	Family Name	Country of Citizenship	Birth Date	Initial ICE Book-in Date	Book-in Date	Book-out Date	Book-in Counter	Facility Name	Facility Type	Release Reason	Unaccompanied Juvenile Y/N	
						08/19/2025 05:00	08/19/2025 19:19	09/09/2025 09:51	2	SOUTH TEXAS FAM RESIDENTIAL CENTER	FAMILY	Paroled	NO	
						08/19/2025 05:00	08/19/2025 05:00	08/19/2025 19:18	1	MVM TRANSPORT, EL PASO	In Transit	Transferred	NO	
						08/21/2025 07:40	08/22/2025 00:33	09/10/2025 15:00	3	SOUTH TEXAS FAM RESIDENTIAL CENTER	FAMILY	Paroled	NO	
						08/21/2025 07:40	08/21/2025 08:41	08/22/2025 00:32	2	MVM TRANSPORT, EL PASO	In Transit	Transferred	NO	
						08/21/2025 07:40	08/21/2025 07:40	08/21/2025 08:40	1	CBP CHULA VISTA BPS	SPC	Transferred	NO	
						08/21/2025 07:40	08/22/2025 00:33	09/11/2025 10:57	3	SOUTH TEXAS FAM RESIDENTIAL CENTER	FAMILY	Paroled	NO	
						08/21/2025 07:40	08/21/2025 08:40	08/22/2025 00:32	2	MVM TRANSPORT, EL PASO	In Transit	Transferred	NO	
						08/21/2025 07:40	08/21/2025 07:40	08/21/2025 08:39	1	CBP CHULA VISTA BPS	SPC	Transferred	NO	
						08/21/2025 07:40	08/22/2025 00:33	09/11/2025 10:57	3	SOUTH TEXAS FAM RESIDENTIAL CENTER	FAMILY	Paroled	NO	
						08/21/2025 07:40	08/21/2025 08:40	08/22/2025 00:32	2	MVM TRANSPORT, EL PASO	In Transit	Transferred	NO	
						08/21/2025 07:40	08/21/2025 07:40	08/21/2025 08:39	1	CBP CHULA VISTA BPS	SPC	Transferred	NO	
						08/23/2025 08:35	08/23/2025 23:01	09/13/2025 07:16	3	SOUTH TEXAS FAM RESIDENTIAL CENTER	FAMILY	Order of recognizance	NO	
						08/23/2025 08:35	08/23/2025 09:35	08/23/2025 23:00	2	MVM TRANSPORT, EL PASO	In Transit	Transferred	NO	
						08/23/2025 08:35	08/23/2025 08:35	08/23/2025 09:34	1	CBP CHULA VISTA BPS	SPC	Transferred	NO	
						08/23/2025 08:31	09/18/2025 09:31	09/18/2025 11:05	6	MVN TRANSPORTATION, SNA	In Transit	Removed	NO	
						08/23/2025 08:31	09/17/2025 23:55	09/18/2025 09:30	5	JFMTCU TEMP HOTEL STAY	Other	Transferred	NO	
						08/23/2025 08:31	09/17/2025 19:25	09/17/2025 23:54	4	MVN TRANSPORTATION, SNA	In Transit	Transferred	NO	
						08/23/2025 08:31	08/23/2025 22:59	09/17/2025 19:24	3	SOUTH TEXAS FAM RESIDENTIAL CENTER	FAMILY	Transferred	NO	
						08/23/2025 08:31	08/23/2025 09:31	08/23/2025 22:58	2	MVM TRANSPORT, EL PASO	In Transit	Transferred	NO	
						08/23/2025 08:31	08/23/2025 08:31	08/23/2025 09:30	1	CBP CHULA VISTA BPS	SPC	Transferred	NO	
						08/23/2025 08:31	09/18/2025 09:31	09/18/2025 11:05	6	MVN TRANSPORTATION, SNA	In Transit	Removed	NO	
						08/23/2025 08:31	09/17/2025 23:55	09/18/2025 09:30	5	JFMTCU TEMP HOTEL STAY	Other	Transferred	NO	
						08/23/2025 08:31	09/17/2025 19:25	09/17/2025 23:54	4	MVN TRANSPORTATION, SNA	In Transit	Transferred	NO	
						08/23/2025 08:31	08/23/2025 22:59	09/17/2025 19:24	3	SOUTH TEXAS FAM RESIDENTIAL CENTER	FAMILY	Transferred	NO	
						08/23/2025 08:31	08/23/2025 09:31	08/23/2025 22:58	2	MVM TRANSPORT, EL PASO	In Transit	Transferred	NO	
						08/23/2025 08:31	08/23/2025 08:31	08/23/2025 09:30	1	CBP CHULA VISTA BPS	SPC	Transferred	NO	
						08/23/2025 08:31	09/18/2025 09:31	09/18/2025 11:05	6	MVN TRANSPORTATION, SNA	In Transit	Removed	NO	
						08/23/2025 08:31	09/17/2025 23:55	09/18/2025 09:30	5	JFMTCU TEMP HOTEL STAY	Other	Transferred	NO	
						08/23/2025 08:31	09/17/2025 19:25	09/17/2025 23:54	4	MVN TRANSPORTATION, SNA	In Transit	Transferred	NO	
						08/23/2025 08:31	08/23/2025 22:59	09/17/2025 19:24	3	SOUTH TEXAS FAM RESIDENTIAL CENTER	FAMILY	Transferred	NO	
						08/23/2025 08:31	08/23/2025 09:31	08/23/2025 22:58	2	MVM TRANSPORT, EL PASO	In Transit	Transferred	NO	
						08/23/2025 08:31	08/23/2025 08:31	08/23/2025 09:30	1	CBP CHULA VISTA BPS	SPC	Transferred	NO	
						08/23/2025 08:31	09/18/2025 09:31	09/18/2025 11:05	6	MVN TRANSPORTATION, SNA	In Transit	Removed	NO	
						08/23/2025 08:31	09/17/2025 23:55	09/18/2025 09:30	5	JFMTCU TEMP HOTEL STAY	Other	Transferred	NO	
						08/23/2025 08:31	09/17/2025 19:25	09/17/2025 23:54	4	MVN TRANSPORTATION, SNA	In Transit	Transferred	NO	
						08/23/2025 08:31	08/23/2025 22:59	09/17/2025 19:24	3	SOUTH TEXAS FAM RESIDENTIAL CENTER	FAMILY	Transferred	NO	
						08/23/2025 08:31	08/23/2025 09:31	08/23/2025 22:58	2	MVM TRANSPORT, EL PASO	In Transit	Transferred	NO	
						08/23/2025 08:31	08/23/2025 08:31	08/23/2025 09:30	1	CBP CHULA VISTA BPS	SPC	Transferred	NO	
						08/21/2025 10:30	09/18/2025 01:30	09/18/2025 14:00	4	MVM TRANSPORT, SAN ANTONIO PROPER	In Transit	Removed	NO	
						08/21/2025 10:30	08/22/2025 03:54	09/18/2025 01:29	3	SOUTH TEXAS FAM RESIDENTIAL CENTER	FAMILY	Transferred	NO	
08/21/2025 10:30	08/21/2025 11:30	08/22/2025 03:53	2	MVM TRANSPORT, EL PASO	In Transit	Transferred	NO							
08/21/2025 10:30	08/21/2025 10:30	08/21/2025 11:29	1	CBP CHULA VISTA BPS	SPC	Transferred	NO							
08/24/2025 15:55	08/25/2025 03:58	09/18/2025 16:45	3	SOUTH TEXAS FAM RESIDENTIAL CENTER	FAMILY	Paroled	NO							
08/24/2025 15:55	08/24/2025 16:55	08/25/2025 03:57	2	MVM TRANSPORT, EL PASO	In Transit	Transferred	NO							
08/24/2025 15:55	08/24/2025 15:55	08/24/2025 16:54	1	CBP CHULA VISTA BPS	SPC	Transferred	NO							
08/24/2025 15:55	08/25/2025 03:58	09/18/2025 16:44	3	SOUTH TEXAS FAM RESIDENTIAL CENTER	FAMILY	Paroled	NO							

Detainee Information					Detention History Information									
Subject ID	Alien File Number	Given Name	Family Name	Country of Citizenship	Birth Date	Initial ICE Book-in Date	Book-in Date	Book-out Date	Book-in Counter	Facility Name	Facility Type	Release Reason	Unaccompanied Juvenile Y/N	
						08/24/2025 15:55	08/24/2025 16:55	08/25/2025 03:57	2	MVM TRANSPORT, EL PASO	In Transit	Transferred	NO	
						08/24/2025 15:55	08/24/2025 15:55	08/24/2025 16:54	1	CBP CHULA VISTA BPS	SPC	Transferred	NO	
						09/06/2025 12:00	10/09/2025 10:55		6	JFMTCU TEMP HOTEL STAY	Other		NO	
						09/06/2025 12:00	10/08/2025 20:14	10/09/2025 10:54	5	MVM TRANSPORT, SAN ANTONIO PROPER	In Transit	Transferred	NO	
						09/06/2025 12:00	09/11/2025 13:31	10/08/2025 20:13	4	SOUTH TEXAS FAM RESIDENTIAL CENTER	FAMILY	Transferred	NO	
						09/06/2025 12:00	09/07/2025 20:11	09/11/2025 13:31	3	SOUTH TEXAS FAM RESIDENTIAL CENTER	FAMILY	Processing Disposition Changed Locally	YES	
						09/06/2025 12:00	09/07/2025 11:40	09/07/2025 20:10	2	MVM TRANSPORT, SAN ANTONIO PROPER	In Transit	Transferred	YES	
						09/06/2025 12:00	09/06/2025 12:00	09/07/2025 11:39	1	DALLAS F.O. HOLD	HOLD	Transferred	YES	
						09/19/2025 10:55	09/20/2025 00:08		3	SOUTH TEXAS FAM RESIDENTIAL CENTER	FAMILY		NO	
						09/19/2025 10:55	09/19/2025 11:55	09/20/2025 00:07	2	MVM TRANSPORT, EL PASO	In Transit	Transferred	NO	
						09/19/2025 10:55	09/19/2025 10:55	09/19/2025 11:54	1	DETROIT HOLDROOM	HOLD	Transferred	NO	
						09/02/2025 16:30	09/03/2025 13:01	09/23/2025 15:00	3	SOUTH TEXAS FAM RESIDENTIAL CENTER	FAMILY	Order of recognizance	NO	
						09/02/2025 16:30	09/02/2025 17:30	09/03/2025 13:00	2	MVM TRANSPORT, EL PASO	In Transit	Transferred	NO	
						09/02/2025 16:30	09/02/2025 16:30	09/02/2025 17:29	1	SEATTLE FIELD OFFICE HOLD ROOM	HOLD	Transferred	NO	
						09/02/2025 16:30	09/03/2025 13:01	09/23/2025 15:00	3	SOUTH TEXAS FAM RESIDENTIAL CENTER	FAMILY	Order of recognizance	NO	
						09/02/2025 16:30	09/02/2025 17:30	09/03/2025 13:00	2	MVM TRANSPORT, EL PASO	In Transit	Transferred	NO	
						09/02/2025 16:30	09/02/2025 16:30	09/02/2025 17:29	1	SEATTLE FIELD OFFICE HOLD ROOM	HOLD	Transferred	NO	
						09/02/2025 16:30	09/03/2025 13:01	09/23/2025 15:00	3	SOUTH TEXAS FAM RESIDENTIAL CENTER	FAMILY	Order of recognizance	NO	
						09/02/2025 16:30	09/02/2025 17:30	09/03/2025 13:00	2	MVM TRANSPORT, EL PASO	In Transit	Transferred	NO	
						09/02/2025 16:30	09/02/2025 16:30	09/02/2025 17:29	1	SEATTLE FIELD OFFICE HOLD ROOM	HOLD	Transferred	NO	
						09/14/2025 03:05	09/14/2025 18:30	10/07/2025 15:00	3	SOUTH TEXAS FAM RESIDENTIAL CENTER	FAMILY	Order of recognizance	NO	
						09/14/2025 03:05	09/14/2025 04:05	09/14/2025 18:29	2	MVM TRANSPORT, EL PASO	In Transit	Transferred	NO	
						09/14/2025 03:05	09/14/2025 03:05	09/14/2025 04:04	1	PORTLAND, ME HOLDROOM	HOLD	Transferred	NO	
						08/04/2025 04:44	09/04/2025 06:20	09/04/2025 09:48	3	MVM TRANSPORT, SAN ANTONIO PROPER	In Transit	Removed	NO	
						08/04/2025 04:44	08/04/2025 16:11	09/04/2025 06:19	2	SOUTH TEXAS FAM RESIDENTIAL CENTER	FAMILY	Transferred	NO	
						08/04/2025 04:44	08/04/2025 04:44	08/04/2025 16:10	1	MVM TRANSPORT, EL PASO	In Transit	Transferred	NO	
						08/04/2025 04:44	09/04/2025 06:20	09/04/2025 09:48	3	MVM TRANSPORT, SAN ANTONIO PROPER	In Transit	Removed	NO	
						08/04/2025 04:44	08/04/2025 16:11	09/04/2025 06:19	2	SOUTH TEXAS FAM RESIDENTIAL CENTER	FAMILY	Transferred	NO	
						08/04/2025 04:44	08/04/2025 04:44	08/04/2025 16:10	1	MVM TRANSPORT, EL PASO	In Transit	Transferred	NO	
						08/04/2025 04:44	09/04/2025 06:20	09/04/2025 09:48	3	MVM TRANSPORT, SAN ANTONIO PROPER	In Transit	Removed	NO	
						08/04/2025 04:44	08/04/2025 16:11	09/04/2025 06:19	2	SOUTH TEXAS FAM RESIDENTIAL CENTER	FAMILY	Transferred	NO	
						08/04/2025 04:44	08/04/2025 04:44	08/04/2025 16:10	1	MVM TRANSPORT, EL PASO	In Transit	Transferred	NO	
						08/14/2025 07:45	08/14/2025 19:35	09/06/2025 22:43	2	SOUTH TEXAS FAM RESIDENTIAL CENTER	FAMILY	Order of recognizance	NO	
						08/14/2025 07:45	08/14/2025 07:45	08/14/2025 19:34	1	MVM TRANSPORT, EL PASO	In Transit	Transferred	NO	
						08/27/2025 10:00	08/28/2025 01:10		3	SOUTH TEXAS FAM RESIDENTIAL CENTER	FAMILY		NO	
						08/27/2025 10:00	08/27/2025 11:00	08/28/2025 01:09	2	MVN TRANSPORTATION, SNA	In Transit	Transferred	NO	
						08/27/2025 10:00	08/27/2025 10:00	08/27/2025 10:59	1	SND DISTRICT STAGING	STAGING	Transferred	NO	
						08/26/2025 11:15	09/02/2025 20:15	09/03/2025 04:03	4	MVM TRANSPORT, SAN ANTONIO PROPER	In Transit	Removed	NO	
						08/26/2025 11:15	08/26/2025 23:31	09/02/2025 20:14	3	SOUTH TEXAS FAM RESIDENTIAL CENTER	FAMILY	Transferred	NO	
						08/26/2025 11:15	08/26/2025 12:15	08/26/2025 23:30	2	MVM TRANSPORT, EL PASO	In Transit	Transferred	NO	

Detainee Information					Detention History Information									
Subject ID	Alien File Number	Given Name	Family Name	Country of Citizenship	Birth Date	Initial ICE Book-in Date	Book-in Date	Book-out Date	Book-in Counter	Facility Name	Facility Type	Release Reason	Unaccompanied Juvenile Y/N	
						08/26/2025 11:15	08/26/2025 11:15	08/26/2025 12:14	1	EL PASO HOLDROOM	In Transit	Transferred	NO	
						09/01/2025 19:02	09/04/2025 21:10	09/05/2025 04:15	4	MVM TRANSPORT, SAN ANTONIO PROPER	In Transit	Removed	NO	
						09/01/2025 19:02	09/01/2025 23:59	09/04/2025 21:09	3	SOUTH TEXAS FAM RESIDENTIAL CENTER	FAMILY	Transferred	NO	
						09/01/2025 19:02	09/01/2025 20:02	09/01/2025 23:58	2	MVM TRANSPORT, SAN ANTONIO PROPER	In Transit	Transferred	NO	
						09/01/2025 19:02	09/01/2025 19:02	09/01/2025 20:01	1	DEL RIO DRO HOLD ROOM	HOLD	Transferred	NO	
						09/01/2025 19:02	09/04/2025 21:10	09/05/2025 04:15	4	MVM TRANSPORT, SAN ANTONIO PROPER	In Transit	Removed	NO	
						09/01/2025 19:02	09/01/2025 23:59	09/04/2025 21:09	3	SOUTH TEXAS FAM RESIDENTIAL CENTER	FAMILY	Transferred	NO	
						09/01/2025 19:02	09/01/2025 20:02	09/01/2025 23:58	2	MVM TRANSPORT, SAN ANTONIO PROPER	In Transit	Transferred	NO	
						09/01/2025 19:02	09/01/2025 19:02	09/01/2025 20:01	1	DEL RIO DRO HOLD ROOM	HOLD	Transferred	NO	
						09/04/2025 14:11	09/04/2025 19:27	09/24/2025 15:00	3	SOUTH TEXAS FAM RESIDENTIAL CENTER	FAMILY	Order of recognizance	NO	
						09/04/2025 14:11	09/04/2025 15:11	09/04/2025 19:26	2	MVN TRANSPORTATION, SNA	In Transit	Transferred	NO	
						09/04/2025 14:11	09/04/2025 14:11	09/04/2025 15:10	1	RIO GRANDE VALLEY STAGING	STAGING	Transferred	NO	
						09/07/2025 10:35	09/08/2025 02:16	09/27/2025 15:00	3	SOUTH TEXAS FAM RESIDENTIAL CENTER	FAMILY	Paroled	NO	
						09/07/2025 10:35	09/07/2025 11:35	09/08/2025 02:15	2	MVN TRANSPORTATION, SNA	In Transit	Transferred	NO	
						09/07/2025 10:35	09/07/2025 10:35	09/07/2025 11:34	1	CBP CHULA VISTA BPS	SPC	Transferred	NO	
						09/07/2025 10:35	09/08/2025 02:16	09/27/2025 15:00	3	SOUTH TEXAS FAM RESIDENTIAL CENTER	FAMILY	Paroled	NO	
						09/07/2025 10:35	09/07/2025 11:35	09/08/2025 02:15	2	MVN TRANSPORTATION, SNA	In Transit	Transferred	NO	
						09/07/2025 10:35	09/07/2025 10:35	09/07/2025 11:34	1	CBP CHULA VISTA BPS	SPC	Transferred	NO	
						09/07/2025 10:35	09/08/2025 02:16	09/27/2025 15:00	3	SOUTH TEXAS FAM RESIDENTIAL CENTER	FAMILY	Paroled	NO	
						09/07/2025 10:35	09/07/2025 11:35	09/08/2025 02:15	2	MVN TRANSPORTATION, SNA	In Transit	Transferred	NO	
						09/07/2025 10:35	09/07/2025 10:35	09/07/2025 11:34	1	CBP CHULA VISTA BPS	SPC	Transferred	NO	
						09/10/2025 10:00	09/11/2025 00:21		3	SOUTH TEXAS FAM RESIDENTIAL CENTER	FAMILY		NO	
						09/10/2025 10:00	09/10/2025 11:00	09/11/2025 00:20	2	MVM TRANSPORT, PHOENIX	In Transit	Transferred	NO	
						09/10/2025 10:00	09/10/2025 10:00	09/10/2025 10:59	1	CBP MOVEMENT COORDINATION AREA	MOC	Transferred	NO	
						09/30/2025 11:45	09/30/2025 11:45		1	ELOY FED CTR FACILITY (CORE CIVIC)	DIGSA			
						08/27/2025 07:42	08/27/2025 13:30	09/16/2025 15:00	3	SOUTH TEXAS FAM RESIDENTIAL CENTER	FAMILY	Paroled	NO	
						08/27/2025 07:42	08/27/2025 08:42	08/27/2025 13:29	2	MVN TRANSPORTATION, SNA	In Transit	Transferred	NO	
						08/27/2025 07:42	08/27/2025 07:42	08/27/2025 08:41	1	RIO GRANDE VALLEY STAGING	STAGING	Transferred	NO	
						09/15/2025 08:50	09/15/2025 18:41	10/06/2025 15:00	3	SOUTH TEXAS FAM RESIDENTIAL CENTER	FAMILY	Order of recognizance	NO	
						09/15/2025 08:50	09/15/2025 09:50	09/15/2025 18:40	2	MVM TRANSPORT, PHOENIX	In Transit	Transferred	NO	
						09/15/2025 08:50	09/15/2025 08:50	09/15/2025 09:49	1	DETROIT HOLDROOM	HOLD	Transferred	NO	
						08/26/2025 13:15	08/27/2025 02:33	09/20/2025 10:51	3	SOUTH TEXAS FAM RESIDENTIAL CENTER	FAMILY	Paroled	NO	
						08/26/2025 13:15	08/26/2025 14:15	08/27/2025 02:32	2	MVM TRANSPORT, SAN ANTONIO PROPER	In Transit	Transferred	NO	
						08/26/2025 13:15	08/26/2025 13:15	08/26/2025 14:14	1	SFR HOLD ROOM	HOLD	Transferred	NO	
						08/26/2025 13:15	08/27/2025 02:33	09/20/2025 10:51	3	SOUTH TEXAS FAM RESIDENTIAL CENTER	FAMILY	Paroled	NO	
						08/26/2025 13:15	08/26/2025 14:15	08/27/2025 02:32	2	MVM TRANSPORT, SAN ANTONIO PROPER	In Transit	Transferred	NO	
						08/26/2025 13:15	08/26/2025 13:15	08/26/2025 14:14	1	SFR HOLD ROOM	HOLD	Transferred	NO	
						08/26/2025 13:15	08/27/2025 02:33	09/19/2025 10:38	3	SOUTH TEXAS FAM RESIDENTIAL CENTER	FAMILY	Paroled	NO	
						08/26/2025 13:15	08/26/2025 14:15	08/27/2025 02:32	2	MVM TRANSPORT, SAN ANTONIO PROPER	In Transit	Transferred	NO	
						08/26/2025 13:15	08/26/2025 13:15	08/26/2025 14:14	1	SFR HOI D ROOM	HOI D	Transferred	NO	



Detainee Information					Detention History Information									
Subject ID	Alien File Number	Given Name	Family Name	Country of Citizenship	Birth Date	Initial ICE Book-in Date	Book-in Date	Book-out Date	Book-in Counter	Facility Name	Facility Type	Release Reason	Unaccompanied Juvenile Y/N	
						07/08/2025 09:42	07/09/2025 13:03	09/10/2025 08:39	2	SOUTH TEXAS FAM RESIDENTIAL CENTER	FAMILY	Removed	NO	
						07/08/2025 09:42	07/08/2025 09:42	07/09/2025 13:02	1	MVN TRANSPORTATION, SNA	In Transit	Transferred	NO	
						07/16/2025 12:16	07/17/2025 05:08	09/10/2025 08:39	2	SOUTH TEXAS FAM RESIDENTIAL CENTER	FAMILY	Removed	NO	
						07/16/2025 12:16	07/16/2025 12:16	07/17/2025 05:07	1	MVM TRANSPORT, EL PASO	In Transit	Transferred	NO	
						07/16/2025 12:16	07/17/2025 05:08	09/10/2025 08:39	2	SOUTH TEXAS FAM RESIDENTIAL CENTER	FAMILY	Removed	NO	
						07/16/2025 12:16	07/16/2025 12:16	07/17/2025 05:07	1	MVM TRANSPORT, EL PASO	In Transit	Transferred	NO	
						07/16/2025 12:16	07/17/2025 05:08	09/10/2025 08:37	2	SOUTH TEXAS FAM RESIDENTIAL CENTER	FAMILY	Removed	NO	
						07/16/2025 12:16	07/16/2025 12:16	07/17/2025 05:07	1	MVM TRANSPORT, EL PASO	In Transit	Transferred	NO	
						09/27/2025 12:38	09/27/2025 18:18		3	SOUTH TEXAS FAM RESIDENTIAL CENTER	FAMILY		NO	
						09/27/2025 12:38	09/27/2025 13:38	09/27/2025 18:17	2	MVN TRANSPORTATION, SNA	In Transit	Transferred	NO	
						09/27/2025 12:38	09/27/2025 12:38	09/27/2025 13:37	1	RIO GRANDE VALLEY STAGING	STAGING	Transferred	NO	
						07/19/2025 19:55	09/08/2025 08:01	09/08/2025 09:40	5	MVM TRANSPORT, SAN ANTONIO PROPER	In Transit	Removed	NO	
						07/19/2025 19:55	09/07/2025 17:30	09/08/2025 08:00	4	JFMTCU TEMP HOTEL STAY	Other	Transferred	NO	
						07/19/2025 19:55	09/07/2025 04:40	09/07/2025 17:29	3	MVM TRANSPORT, SAN ANTONIO PROPER	In Transit	Transferred	NO	
						07/19/2025 19:55	07/20/2025 12:30	09/07/2025 04:39	2	SOUTH TEXAS FAM RESIDENTIAL CENTER	FAMILY	Transferred	NO	
						07/19/2025 19:55	07/19/2025 19:55	07/20/2025 12:29	1	MVN TRANSPORTATION, SNA	In Transit	Transferred	NO	
						07/19/2025 19:55	09/08/2025 08:01	09/08/2025 09:40	5	MVM TRANSPORT, SAN ANTONIO PROPER	In Transit	Removed	NO	
						07/19/2025 19:55	09/07/2025 17:30	09/08/2025 08:00	4	JFMTCU TEMP HOTEL STAY	Other	Transferred	NO	
						07/19/2025 19:55	09/07/2025 04:40	09/07/2025 17:29	3	MVM TRANSPORT, SAN ANTONIO PROPER	In Transit	Transferred	NO	
						07/19/2025 19:55	07/20/2025 12:30	09/07/2025 04:39	2	SOUTH TEXAS FAM RESIDENTIAL CENTER	FAMILY	Transferred	NO	
						07/19/2025 19:55	07/19/2025 19:55	07/20/2025 12:29	1	MVN TRANSPORTATION, SNA	In Transit	Transferred	NO	
						07/19/2025 19:55	09/08/2025 08:01	09/08/2025 09:40	5	MVM TRANSPORT, SAN ANTONIO PROPER	In Transit	Removed	NO	
						07/19/2025 19:55	09/07/2025 17:30	09/08/2025 08:00	4	JFMTCU TEMP HOTEL STAY	Other	Transferred	NO	
						07/19/2025 19:55	09/07/2025 04:40	09/07/2025 17:29	3	MVM TRANSPORT, SAN ANTONIO PROPER	In Transit	Transferred	NO	
						07/19/2025 19:55	07/20/2025 12:30	09/07/2025 04:39	2	SOUTH TEXAS FAM RESIDENTIAL CENTER	FAMILY	Transferred	NO	
						07/19/2025 19:55	07/19/2025 19:55	07/20/2025 12:29	1	MVN TRANSPORTATION, SNA	In Transit	Transferred	NO	
						08/14/2025 12:00	08/15/2025 01:26	09/03/2025 15:00	2	SOUTH TEXAS FAM RESIDENTIAL CENTER	FAMILY	Paroled	NO	
						08/14/2025 12:00	08/14/2025 12:00	08/15/2025 01:25	1	MVM TRANSPORT, EL PASO	In Transit	Transferred	NO	
						08/14/2025 12:00	08/15/2025 01:26	09/03/2025 15:00	2	SOUTH TEXAS FAM RESIDENTIAL CENTER	FAMILY	Paroled	NO	
						08/14/2025 12:00	08/14/2025 12:00	08/15/2025 01:25	1	MVM TRANSPORT, EL PASO	In Transit	Transferred	NO	
						08/14/2025 12:00	08/15/2025 01:26	09/04/2025 14:25	2	SOUTH TEXAS FAM RESIDENTIAL CENTER	FAMILY	Paroled	NO	
						08/14/2025 12:00	08/14/2025 12:00	08/15/2025 01:25	1	MVM TRANSPORT, EL PASO	In Transit	Transferred	NO	
						08/28/2025 09:45	08/29/2025 19:25	09/17/2025 15:00	5	SOUTH TEXAS FAM RESIDENTIAL CENTER	FAMILY	Paroled	NO	
						08/28/2025 09:45	08/29/2025 07:01	08/29/2025 19:24	4	MVN TRANSPORTATION, SNA	In Transit	Transferred	NO	
						08/28/2025 09:45	08/28/2025 23:30	08/29/2025 07:00	3	JFMTCU TEMP HOTEL STAY	Other	Transferred	NO	
						08/28/2025 09:45	08/28/2025 10:46	08/28/2025 23:29	2	MVN TRANSPORTATION, SNA	In Transit	Transferred	NO	
						08/28/2025 09:45	08/28/2025 09:45	08/28/2025 10:45	1	CHAMPLAIN HOLD ROOM	HOLD	Transferred	NO	
						08/28/2025 09:45	08/29/2025 19:25	09/17/2025 15:00	5	SOUTH TEXAS FAM RESIDENTIAL CENTER	FAMILY	Paroled	NO	
						08/28/2025 09:45	08/29/2025 07:01	08/29/2025 19:24	4	MVN TRANSPORTATION, SNA	In Transit	Transferred	NO	
						08/28/2025 09:45	08/28/2025 23:30	08/29/2025 07:00	3	JFMTCU TEMP HOTEL STAY	Other	Transferred	NO	

Detainee Information					Detention History Information									
Subject ID	Alien File Number	Given Name	Family Name	Country of Citizenship	Birth Date	Initial ICE Book-in Date	Book-in Date	Book-out Date	Book-in Counter	Facility Name	Facility Type	Release Reason	Unaccompanied Juvenile Y/N	
						08/28/2025 09:45	08/28/2025 10:45	08/28/2025 23:29	2	MVN TRANSPORTATION, SNA	In Transit	Transferred	NO	
						08/28/2025 09:45	08/28/2025 09:45	08/28/2025 10:44	1	CHAMPLAIN HOLD ROOM	HOLD	Transferred	NO	
						07/30/2025 09:59	07/30/2025 23:06	09/04/2025 15:00	2	SOUTH TEXAS FAM RESIDENTIAL CENTER	FAMILY	Paroled	NO	
						07/30/2025 09:59	07/30/2025 09:59	07/30/2025 23:05	1	MVM TRANSPORT, EL PASO	In Transit	Transferred	NO	
						07/31/2025 12:06	10/08/2025 13:46	10/08/2025 16:29	7	MVM TRANSPORT, SAN ANTONIO PROPER	In Transit	Removed	NO	
						07/31/2025 12:06	10/07/2025 21:15	10/08/2025 13:45	6	JFMTCU TEMP HOTEL STAY	Other	Transferred	NO	
						07/31/2025 12:06	10/06/2025 16:30	10/07/2025 21:14	5	MVM TRANSPORT, SAN ANTONIO PROPER	In Transit	Transferred	NO	
						07/31/2025 12:06	09/17/2025 14:38	10/06/2025 16:29	4	SOUTH TEXAS FAM RESIDENTIAL CENTER	FAMILY	Transferred	NO	
						07/31/2025 12:06	09/17/2025 09:28	09/17/2025 14:37	3	MVM TRANSPORT, SAN ANTONIO PROPER	In Transit	Transferred	NO	
						07/31/2025 12:06	08/01/2025 04:51	09/17/2025 09:27	2	SOUTH TEXAS FAM RESIDENTIAL CENTER	FAMILY	Transferred	NO	
						07/31/2025 12:06	07/31/2025 12:06	08/01/2025 04:50	1	MVM TRANSPORT, PHOENIX	In Transit	Transferred	NO	
						07/31/2025 12:06	10/08/2025 13:46	10/08/2025 16:29	7	MVM TRANSPORT, SAN ANTONIO PROPER	In Transit	Removed	NO	
						07/31/2025 12:06	10/07/2025 21:15	10/08/2025 13:45	6	JFMTCU TEMP HOTEL STAY	Other	Transferred	NO	
						07/31/2025 12:06	10/06/2025 16:30	10/07/2025 21:14	5	MVM TRANSPORT, SAN ANTONIO PROPER	In Transit	Transferred	NO	
						07/31/2025 12:06	09/17/2025 14:38	10/06/2025 16:29	4	SOUTH TEXAS FAM RESIDENTIAL CENTER	FAMILY	Transferred	NO	
						07/31/2025 12:06	09/17/2025 09:28	09/17/2025 14:37	3	MVM TRANSPORT, SAN ANTONIO PROPER	In Transit	Transferred	NO	
						07/31/2025 12:06	08/01/2025 04:51	09/17/2025 09:27	2	SOUTH TEXAS FAM RESIDENTIAL CENTER	FAMILY	Transferred	NO	
						07/31/2025 12:06	07/31/2025 12:06	08/01/2025 04:50	1	MVM TRANSPORT, PHOENIX	In Transit	Transferred	NO	
						06/27/2025 08:10	06/28/2025 05:21	09/10/2025 08:39	2	SOUTH TEXAS FAM RESIDENTIAL CENTER	FAMILY	Removed	NO	
						06/27/2025 08:10	06/27/2025 08:10	06/28/2025 05:20	1	MVM TRANSPORT, EL PASO	In Transit	Transferred	NO	
						09/11/2025 16:35	09/13/2025 00:50	10/01/2025 15:00	5	SOUTH TEXAS FAM RESIDENTIAL CENTER	FAMILY	Paroled	NO	
						09/11/2025 16:35	09/12/2025 07:46	09/13/2025 00:49	4	MVM TRANSPORT, EL PASO	In Transit	Transferred	NO	
						09/11/2025 16:35	09/11/2025 18:33	09/12/2025 07:45	3	JFMTCU TEMP HOTEL STAY	Other	Transferred	NO	
						09/11/2025 16:35	09/11/2025 17:35	09/11/2025 18:32	2	MVM TRANSPORT, EL PASO	In Transit	Transferred	NO	
						09/11/2025 16:35	09/11/2025 16:35	09/11/2025 17:34	1	CHARLOTTE AMALIE HOLDROOM	HOLD	Transferred	NO	
						09/10/2025 08:46	09/11/2025 12:09	09/30/2025 15:00	5	SOUTH TEXAS FAM RESIDENTIAL CENTER	FAMILY	Paroled		
						09/10/2025 08:46	09/11/2025 02:11	09/11/2025 12:08	4	MVM TRANSPORT, EL PASO	In Transit	Transferred		
						09/10/2025 08:46	09/10/2025 19:40	09/11/2025 02:10	3	JFMTCU TEMP HOTEL STAY	Other	Transferred		
						09/10/2025 08:46	09/10/2025 18:00	09/10/2025 19:39	2	MVM TRANSPORT, EL PASO	In Transit	Transferred		
						09/10/2025 08:46	09/10/2025 08:46	09/10/2025 17:59	1	NYC HOLD ROOM	HOLD	Transferred		
						09/10/2025 08:00	09/30/2025 10:00	09/30/2025 15:00	7	SOUTH TEXAS FAM RESIDENTIAL CENTER	FAMILY	Paroled	NO	
						09/10/2025 08:00	09/21/2025 03:30	09/30/2025 08:00	6	UNIVERSITY HOSPITAL	HOSPITAL	Transferred	NO	
						09/10/2025 08:00	09/11/2025 12:09	09/21/2025 03:00	5	SOUTH TEXAS FAM RESIDENTIAL CENTER	FAMILY	Transferred	NO	
						09/10/2025 08:00	09/11/2025 02:11	09/11/2025 12:08	4	MVM TRANSPORT, EL PASO	In Transit	Transferred	NO	
						09/10/2025 08:00	09/10/2025 19:40	09/11/2025 02:10	3	JFMTCU TEMP HOTEL STAY	Other	Transferred	NO	
						09/10/2025 08:00	09/10/2025 18:00	09/10/2025 19:39	2	MVM TRANSPORT, EL PASO	In Transit	Transferred	NO	
						09/10/2025 08:00	09/10/2025 08:00	09/10/2025 17:59	1	NYC HOLD ROOM	HOLD	Transferred	NO	
						09/04/2025 15:36	09/05/2025 02:04		3	SOUTH TEXAS FAM RESIDENTIAL CENTER	FAMILY		NO	
						09/04/2025 15:36	09/04/2025 16:36	09/05/2025 02:03	2	MVN TRANSPORTATION, SNA	In Transit	Transferred	NO	
						09/04/2025 15:36	09/04/2025 15:36	09/04/2025 16:35	1	CBP CHULA VISTA BPS	SPC	Transferred	NO	

Detainee Information					Detention History Information									
Subject ID	Alien File Number	Given Name	Family Name	Country of Citizenship	Birth Date	Initial ICE Book-in Date	Book-in Date	Book-out Date	Book-in Counter	Facility Name	Facility Type	Release Reason	Unaccompanied Juvenile Y/N	
						08/26/2025 15:45	08/27/2025 14:46	10/02/2025 17:00	5	SOUTH TEXAS FAM RESIDENTIAL CENTER	FAMILY	Order of supervision	NO	
						08/26/2025 15:45	08/27/2025 03:18	08/27/2025 14:45	4	MVM TRANSPORT, EL PASO	In Transit	Transferred	NO	
						08/26/2025 15:45	08/26/2025 20:40	08/27/2025 03:17	3	JFMTCU TEMP HOTEL STAY	Other	Transferred	NO	
						08/26/2025 15:45	08/26/2025 19:20	08/26/2025 20:39	2	MVM TRANSPORT, EL PASO	In Transit	Transferred	NO	
						08/26/2025 15:45	08/26/2025 15:45	08/26/2025 19:19	1	ALBANY HOLDROOM	HOLD	Transferred	NO	
						07/31/2025 21:42	09/06/2025 16:01	09/06/2025 16:38	5	MVM TRANSPORT, SAN ANTONIO PROPER	In Transit	Removed	NO	
						07/31/2025 21:42	09/05/2025 21:00	09/06/2025 16:00	4	JFMTCU TEMP HOTEL STAY	Other	Transferred	NO	
						07/31/2025 21:42	09/05/2025 07:55	09/05/2025 20:59	3	MVM TRANSPORT, SAN ANTONIO PROPER	In Transit	Transferred	NO	
						07/31/2025 21:42	08/01/2025 13:28	09/05/2025 07:54	2	SOUTH TEXAS FAM RESIDENTIAL CENTER	FAMILY	Transferred	NO	
						07/31/2025 21:42	07/31/2025 21:42	08/01/2025 13:27	1	MVM TRANSPORT, EL PASO	In Transit	Transferred	NO	
						07/31/2025 21:42	09/16/2025 00:30	09/16/2025 22:50	3	MVN TRANSPORTATION, SNA	In Transit	Voluntary departure	NO	
						07/31/2025 21:42	08/01/2025 13:28	09/16/2025 00:29	2	SOUTH TEXAS FAM RESIDENTIAL CENTER	FAMILY	Transferred	NO	
						07/31/2025 21:42	07/31/2025 21:42	08/01/2025 13:27	1	MVM TRANSPORT, EL PASO	In Transit	Transferred	NO	
						07/31/2025 21:42	09/06/2025 16:01	09/06/2025 16:38	6	MVM TRANSPORT, SAN ANTONIO PROPER	In Transit	Voluntary departure	NO	
						07/31/2025 21:42	09/05/2025 21:00	09/06/2025 16:00	5	JFMTCU TEMP HOTEL STAY	Other	Transferred	NO	
						07/31/2025 21:42	09/05/2025 07:55	09/05/2025 20:59	4	MVM TRANSPORT, SAN ANTONIO PROPER	In Transit	Transferred	NO	
						07/31/2025 21:42	07/31/2025 21:45	09/05/2025 07:54	3	SOUTH TEXAS FAM RESIDENTIAL CENTER	FAMILY	Transferred	NO	
						07/31/2025 21:42	07/31/2025 21:43	07/31/2025 21:44	2	SOUTH TEXAS FAM RESIDENTIAL CENTER	FAMILY	Proceedings Terminated	NO	
						07/31/2025 21:42	07/31/2025 21:42	07/31/2025 21:42	1	MVM TRANSPORT, EL PASO	In Transit	Transferred	NO	
						09/10/2025 14:00	09/17/2025 09:31	09/17/2025 14:30	6	MVM TRANSPORT, EL PASO	In Transit	Voluntary departure	NO	
						09/10/2025 14:00	09/12/2025 15:25	09/17/2025 09:30	5	JFMTCU TEMP HOTEL STAY	Other	Transferred	NO	
						09/10/2025 14:00	09/12/2025 14:46	09/12/2025 15:24	4	MVM TRANSPORT, EL PASO	In Transit	Transferred	NO	
						09/10/2025 14:00	09/10/2025 19:15	09/12/2025 14:45	3	JFMTCU TEMP HOTEL STAY	Other	Transferred	NO	
						09/10/2025 14:00	09/10/2025 16:28	09/10/2025 19:14	2	MVM TRANSPORT, EL PASO	In Transit	Transferred	NO	
						09/10/2025 14:00	09/10/2025 14:00	09/10/2025 16:27	1	NEW/INS OS HOLD ROOM	HOLD	Transferred	NO	
						08/27/2025 07:42	08/27/2025 13:30	09/16/2025 15:00	3	SOUTH TEXAS FAM RESIDENTIAL CENTER	FAMILY	Paroled	NO	
						08/27/2025 07:42	08/27/2025 08:42	08/27/2025 13:29	2	MVN TRANSPORTATION, SNA	In Transit	Transferred	NO	
						08/27/2025 07:42	08/27/2025 07:42	08/27/2025 08:41	1	RIO GRANDE VALLEY STAGING	STAGING	Transferred	NO	
						09/13/2025 12:55	09/14/2025 03:54	10/04/2025 10:38	3	SOUTH TEXAS FAM RESIDENTIAL CENTER	FAMILY	Paroled	NO	
						09/13/2025 12:55	09/13/2025 13:55	09/14/2025 03:53	2	MVM TRANSPORT, EL PASO	In Transit	Transferred	NO	
						09/13/2025 12:55	09/13/2025 12:55	09/13/2025 13:54	1	CBP MOVEMENT COORDINATION AREA	MOC	Transferred	NO	
						09/13/2025 12:55	09/14/2025 03:54	10/04/2025 10:41	3	SOUTH TEXAS FAM RESIDENTIAL CENTER	FAMILY	Paroled	NO	
						09/13/2025 12:55	09/13/2025 13:55	09/14/2025 03:53	2	MVM TRANSPORT, EL PASO	In Transit	Transferred	NO	
						09/13/2025 12:55	09/13/2025 12:55	09/13/2025 13:54	1	CBP MOVEMENT COORDINATION AREA	MOC	Transferred	NO	
						09/17/2025 05:40	09/17/2025 18:19	10/07/2025 15:00	3	SOUTH TEXAS FAM RESIDENTIAL CENTER	FAMILY	Paroled	NO	
						09/17/2025 05:40	09/17/2025 06:40	09/17/2025 18:18	2	MVN TRANSPORTATION, SNA	In Transit	Transferred	NO	
						09/17/2025 05:40	09/17/2025 05:40	09/17/2025 06:39	1	CBP MOVEMENT COORDINATION AREA	MOC	Transferred	NO	
						09/15/2025 16:40	09/23/2025 10:25	09/24/2025 01:37	6	MVM TRANSPORT, EL PASO	In Transit	Removed	NO	
						09/15/2025 16:40	09/16/2025 12:22	09/23/2025 10:24	5	SOUTH TEXAS FAM RESIDENTIAL CENTER	FAMILY	Transferred	NO	
						09/15/2025 16:40	09/16/2025 09:03	09/16/2025 12:21	4	MVM TRANSPORT, EL PASO	In Transit	Transferred	NO	

Detainee Information					Detention History Information								Unaccompanied Juvenile Y/N
Subject ID	Alien File Number	Given Name	Family Name	Country of Citizenship	Birth Date	Initial ICE Book-in Date	Book-in Date	Book-out Date	Book-in Counter	Facility Name	Facility Type	Release Reason	
						09/15/2025 16:40	09/16/2025 01:30	09/16/2025 09:02	3	JFMTCU TEMP HOTEL STAY	Other	Transferred	NO
						09/15/2025 16:40	09/15/2025 17:40	09/16/2025 01:29	2	MVM TRANSPORT, EL PASO	In Transit	Transferred	NO
						09/15/2025 16:40	09/15/2025 16:40	09/15/2025 17:39	1	CBP MOVEMENT COORDINATION AREA	MOC	Transferred	NO
						09/17/2025 05:40	09/23/2025 10:25	09/24/2025 01:37	4	MVM TRANSPORT, EL PASO	In Transit	Removed	NO
						09/17/2025 05:40	09/17/2025 18:19	09/23/2025 10:24	3	SOUTH TEXAS FAM RESIDENTIAL CENTER	FAMILY	Transferred	NO
						09/17/2025 05:40	09/17/2025 06:40	09/17/2025 18:18	2	MVN TRANSPORTATION, SNA	In Transit	Transferred	NO
						09/17/2025 05:40	09/17/2025 05:40	09/17/2025 06:39	1	CBP MOVEMENT COORDINATION AREA	MOC	Transferred	NO
						09/19/2025 04:55	09/26/2025 04:09	09/26/2025 09:30	4	MVM TRANSPORT, SAN ANTONIO PROPER	In Transit	Removed	NO
						09/19/2025 04:55	09/19/2025 17:05	09/26/2025 04:08	3	SOUTH TEXAS FAM RESIDENTIAL CENTER	FAMILY	Transferred	NO
						09/19/2025 04:55	09/19/2025 05:55	09/19/2025 17:04	2	MVM TRANSPORT, EL PASO	In Transit	Transferred	NO
						09/19/2025 04:55	09/19/2025 04:55	09/19/2025 05:54	1	CBP MOVEMENT COORDINATION AREA	MOC	Transferred	NO
						09/15/2025 10:30	09/16/2025 12:19		5	SOUTH TEXAS FAM RESIDENTIAL CENTER	FAMILY		NO
						09/15/2025 10:30	09/16/2025 09:31	09/16/2025 12:18	4	MVM TRANSPORT, EL PASO	In Transit	Transferred	NO
						09/15/2025 10:30	09/16/2025 00:30	09/16/2025 09:30	3	JFMTCU TEMP HOTEL STAY	Other	Transferred	NO
						09/15/2025 10:30	09/15/2025 15:15	09/16/2025 00:29	2	MVM TRANSPORT, EL PASO	In Transit	Transferred	NO
						09/15/2025 10:30	09/15/2025 10:30	09/15/2025 15:14	1	NYC HOLD ROOM	HOLD	Transferred	NO
						07/24/2025 18:35	07/25/2025 04:31	09/10/2025 08:37	2	SOUTH TEXAS FAM RESIDENTIAL CENTER	FAMILY	Removed	NO
						07/24/2025 18:35	07/24/2025 18:35	07/25/2025 04:30	1	MVN TRANSPORTATION, SNA	In Transit	Transferred	NO
						09/24/2025 08:50	09/24/2025 15:14		3	SOUTH TEXAS FAM RESIDENTIAL CENTER	FAMILY		NO
						09/24/2025 08:50	09/24/2025 09:50	09/24/2025 15:13	2	MVN TRANSPORTATION, SNA	In Transit	Transferred	NO
						09/24/2025 08:50	09/24/2025 08:50	09/24/2025 09:49	1	RIO GRANDE VALLEY STAGING	STAGING	Transferred	NO
						08/18/2025 17:10	09/04/2025 05:26	09/04/2025 09:45	4	MVM TRANSPORT, SAN ANTONIO PROPER	In Transit	Voluntary departure	NO
						08/18/2025 17:10	08/20/2025 21:40	09/04/2025 05:25	3	SOUTH TEXAS FAM RESIDENTIAL CENTER	FAMILY	Transferred	NO
						08/18/2025 17:10	08/20/2025 09:01	08/20/2025 21:39	2	MVM TRANSPORT, PHOENIX	In Transit	Transferred	NO
						08/18/2025 17:10	08/18/2025 17:10	08/20/2025 09:00	1	PHOENIX DIST OFFICE	HOLD	Transferred	NO
						09/08/2025 10:00	09/09/2025 13:29	09/28/2025 15:00	5	SOUTH TEXAS FAM RESIDENTIAL CENTER	FAMILY	Order of recognizance	NO
						09/08/2025 10:00	09/09/2025 05:31	09/09/2025 13:28	4	MVN TRANSPORTATION, SNA	In Transit	Transferred	NO
						09/08/2025 10:00	09/08/2025 23:40	09/09/2025 05:30	3	JFMTCU TEMP HOTEL STAY	Other	Transferred	NO
						09/08/2025 10:00	09/08/2025 18:30	09/08/2025 23:39	2	MVN TRANSPORTATION, SNA	In Transit	Transferred	NO
						09/08/2025 10:00	09/08/2025 10:00	09/08/2025 18:29	1	FREDERICK HOLDROOM	HOLD	Transferred	NO
						08/08/2025 03:02	09/11/2025 03:36	09/11/2025 08:06	9	MVM TRANSPORT, EL PASO	In Transit	Voluntary departure	NO
						08/08/2025 03:02	09/08/2025 06:12	09/11/2025 03:35	8	JFMTCU TEMP HOTEL STAY	Other	Transferred	NO
						08/08/2025 03:02	09/08/2025 04:31	09/08/2025 06:11	7	MVM TRANSPORT, EL PASO	In Transit	Transferred	NO
						08/08/2025 03:02	09/07/2025 18:58	09/08/2025 04:30	6	JFMTCU TEMP HOTEL STAY	Other	Transferred	NO
						08/08/2025 03:02	09/07/2025 08:30	09/07/2025 18:57	5	MVM TRANSPORT, EL PASO	In Transit	Transferred	NO
						09/25/2025 09:17	09/25/2025 19:25		3	SOUTH TEXAS FAM RESIDENTIAL CENTER	FAMILY		NO
						09/25/2025 09:17	09/25/2025 10:17	09/25/2025 19:24	2	MVM TRANSPORT, EL PASO	In Transit	Transferred	NO
						09/25/2025 09:17	09/25/2025 09:17	09/25/2025 10:16	1	EL PASO SOFT SIDED FACILITY	STAGING	Transferred	NO
						09/08/2025 08:30	09/14/2025 13:40	09/15/2025 06:36	4	MVM TRANSPORT, SAN ANTONIO PROPER	In Transit	Removed	NO
						09/08/2025 08:30	09/09/2025 00:13	09/14/2025 13:39	3	SOUTH TEXAS FAM RESIDENTIAL CENTER	FAMILY	Transferred	NO

Detainee Information					Detention History Information									
Subject ID	Alien File Number	Given Name	Family Name	Country of Citizenship	Birth Date	Initial ICE Book-in Date	Book-in Date	Book-out Date	Book-in Counter	Facility Name	Facility Type	Release Reason	Unaccompanied Juvenile Y/N	
						09/08/2025 08:30	09/08/2025 09:30	09/09/2025 00:12	2	MVM TRANSPORT, EL PASO	In Transit	Transferred	NO	
						09/08/2025 08:30	09/08/2025 08:30	09/08/2025 09:29	1	EL PASO SOFT SIDED FACILITY	STAGING	Transferred	NO	
						09/10/2025 08:36	09/10/2025 20:00	09/30/2025 15:00	3	SOUTH TEXAS FAM RESIDENTIAL CENTER	FAMILY	Order of recognizance	NO	
						09/10/2025 08:36	09/10/2025 09:36	09/10/2025 19:59	2	MVM TRANSPORT, EL PASO	In Transit	Transferred	NO	
						09/10/2025 08:36	09/10/2025 08:36	09/10/2025 09:35	1	EL PASO SOFT SIDED FACILITY	STAGING	Transferred	NO	
						08/28/2025 10:10	09/11/2025 22:40	09/12/2025 04:30	4	MVM TRANSPORT, SAN ANTONIO PROPER	In Transit	Voluntary departure	NO	
						08/28/2025 10:10	08/28/2025 17:27	09/11/2025 22:39	3	SOUTH TEXAS FAM RESIDENTIAL CENTER	FAMILY	Transferred	NO	
						08/28/2025 10:10	08/28/2025 12:46	08/28/2025 17:26	2	MVN TRANSPORTATION, SNA	In Transit	Transferred	NO	
						08/28/2025 10:10	08/28/2025 10:10	08/28/2025 12:45	1	AUSTIN DRO HOLD ROOM	HOLD	Transferred	NO	
						08/21/2025 14:45	08/21/2025 21:27	09/10/2025 15:00	3	SOUTH TEXAS FAM RESIDENTIAL CENTER	FAMILY	Order of recognizance	NO	
						08/21/2025 14:45	08/21/2025 15:45	08/21/2025 21:26	2	MVN TRANSPORTATION, SNA	In Transit	Transferred	NO	
						08/21/2025 14:45	08/21/2025 14:45	08/21/2025 15:44	1	HOUSTON FO HOLDRROOM	HOLD	Transferred	NO	
						06/27/2025 11:45	07/01/2025 18:20	09/03/2025 15:54	3	KARNES CO IMMIGRATION PROCESS CTR	DIGSA	Removed	NO	
						06/27/2025 11:45	06/28/2025 03:38	07/01/2025 18:19	2	SOUTH TEXAS FAM RESIDENTIAL CENTER	FAMILY	Transferred	NO	
						06/27/2025 11:45	06/27/2025 11:45	06/28/2025 03:37	1	MVN TRANSPORTATION, SNA	In Transit	Transferred	NO	
						08/23/2025 11:15	08/24/2025 03:13	09/13/2025 07:15	3	SOUTH TEXAS FAM RESIDENTIAL CENTER	FAMILY	Order of recognizance	NO	
						08/23/2025 11:15	08/23/2025 12:15	08/24/2025 03:12	2	MVN TRANSPORTATION, SNA	In Transit	Transferred	NO	
						08/23/2025 11:15	08/23/2025 11:15	08/23/2025 12:14	1	BUFFALO HOLD ROOM	HOLD	Transferred	NO	
						08/23/2025 11:15	08/24/2025 03:13	09/13/2025 07:15	3	SOUTH TEXAS FAM RESIDENTIAL CENTER	FAMILY	Order of recognizance	NO	
						08/23/2025 11:15	08/23/2025 12:15	08/24/2025 03:12	2	MVN TRANSPORTATION, SNA	In Transit	Transferred	NO	
						08/23/2025 11:15	08/23/2025 11:15	08/23/2025 12:14	1	BUFFALO HOLD ROOM	HOLD	Transferred	NO	
						08/23/2025 11:15	08/24/2025 03:13	09/13/2025 07:15	3	SOUTH TEXAS FAM RESIDENTIAL CENTER	FAMILY	Order of recognizance	NO	
						08/23/2025 11:15	08/23/2025 12:15	08/24/2025 03:12	2	MVN TRANSPORTATION, SNA	In Transit	Transferred	NO	
						08/23/2025 11:15	08/23/2025 11:15	08/23/2025 12:14	1	BUFFALO HOLD ROOM	HOLD	Transferred	NO	
						08/27/2025 00:49	08/27/2025 15:26	09/16/2025 15:00	3	SOUTH TEXAS FAM RESIDENTIAL CENTER	FAMILY	Order of recognizance	NO	
						08/27/2025 00:49	08/27/2025 01:49	08/27/2025 15:25	2	MVM TRANSPORT, EL PASO	In Transit	Transferred	NO	
						08/27/2025 00:49	08/27/2025 00:49	08/27/2025 01:48	1	CHAMPLAIN HOLD ROOM	HOLD	Transferred	NO	
						08/27/2025 00:49	08/27/2025 15:26	09/16/2025 16:34	3	SOUTH TEXAS FAM RESIDENTIAL CENTER	FAMILY	Order of recognizance	NO	
						08/27/2025 00:49	08/27/2025 01:49	08/27/2025 15:25	2	MVM TRANSPORT, EL PASO	In Transit	Transferred	NO	
						08/27/2025 00:49	08/27/2025 00:49	08/27/2025 01:48	1	CHAMPLAIN HOLD ROOM	HOLD	Transferred	NO	
						09/08/2025 07:45	09/09/2025 01:26		3	SOUTH TEXAS FAM RESIDENTIAL CENTER	FAMILY		NO	
						09/08/2025 07:45	09/08/2025 08:45	09/09/2025 01:25	2	MVM TRANSPORT, EL PASO	In Transit	Transferred	NO	
						09/08/2025 07:45	09/08/2025 07:45	09/08/2025 08:44	1	CHAMPLAIN HOLD ROOM	HOLD	Transferred	NO	
						09/27/2025 07:49	09/28/2025 01:59		3	SOUTH TEXAS FAM RESIDENTIAL CENTER	FAMILY		NO	
						09/27/2025 07:49	09/27/2025 08:49	09/28/2025 01:58	2	MVN TRANSPORTATION, SNA	In Transit	Transferred	NO	
						09/27/2025 07:49	09/27/2025 07:49	09/27/2025 08:48	1	CHAMPLAIN HOLD ROOM	HOLD	Transferred	NO	
						09/27/2025 07:49	09/28/2025 01:59		3	SOUTH TEXAS FAM RESIDENTIAL CENTER	FAMILY		NO	
						09/27/2025 07:49	09/27/2025 08:49	09/28/2025 01:58	2	MVN TRANSPORTATION, SNA	In Transit	Transferred	NO	
						09/27/2025 07:49	09/27/2025 07:49	09/27/2025 08:48	1	CHAMPLAIN HOLD ROOM	HOLD	Transferred	NO	
						09/28/2025 09:05	09/28/2025 23:43		3	SOUTH TEXAS FAM RESIDENTIAL CENTER	FAMILY		NO	

Detainee Information					Detention History Information								Unaccompanied Juvenile Y/N
Subject ID	Alien File Number	Given Name	Family Name	Country of Citizenship	Birth Date	Initial ICE Book-in Date	Book-in Date	Book-out Date	Book-in Counter	Facility Name	Facility Type	Release Reason	
						09/28/2025 09:05	09/28/2025 10:05	09/28/2025 23:42	2	MVM TRANSPORT, EL PASO	In Transit	Transferred	NO
						09/28/2025 09:05	09/28/2025 09:05	09/28/2025 10:04	1	CBP MOVEMENT COORDINATION AREA	MOC	Transferred	NO
						09/28/2025 09:05	09/28/2025 23:43		3	SOUTH TEXAS FAM RESIDENTIAL CENTER	FAMILY		NO
						09/28/2025 09:05	09/28/2025 10:05	09/28/2025 23:42	2	MVM TRANSPORT, EL PASO	In Transit	Transferred	NO
						09/28/2025 09:05	09/28/2025 09:05	09/28/2025 10:04	1	CBP MOVEMENT COORDINATION AREA	MOC	Transferred	NO
						09/28/2025 09:05	09/28/2025 23:43		3	SOUTH TEXAS FAM RESIDENTIAL CENTER	FAMILY		NO
						09/28/2025 09:05	09/28/2025 10:05	09/28/2025 23:42	2	MVM TRANSPORT, EL PASO	In Transit	Transferred	NO
						09/28/2025 09:05	09/28/2025 09:05	09/28/2025 10:04	1	CBP MOVEMENT COORDINATION AREA	MOC	Transferred	NO
						09/23/2025 07:38	09/26/2025 23:07	09/27/2025 08:52	4	MVN TRANSPORTATION, SNA	In Transit	Removed	NO
						09/23/2025 07:38	09/24/2025 01:06	09/26/2025 23:06	3	SOUTH TEXAS FAM RESIDENTIAL CENTER	FAMILY	Transferred	NO
						09/23/2025 07:38	09/23/2025 08:38	09/24/2025 01:05	2	MVN TRANSPORTATION, SNA	In Transit	Transferred	NO
						09/23/2025 07:38	09/23/2025 07:38	09/23/2025 08:37	1	CBP MOVEMENT COORDINATION AREA	MOC	Transferred	NO
						09/28/2025 09:05	09/29/2025 01:36		3	SOUTH TEXAS FAM RESIDENTIAL CENTER	FAMILY		NO
						09/28/2025 09:05	09/28/2025 10:05	09/29/2025 01:35	2	MVM TRANSPORT, EL PASO	In Transit	Transferred	NO
						09/28/2025 09:05	09/28/2025 09:05	09/28/2025 10:04	1	CBP MOVEMENT COORDINATION AREA	MOC	Transferred	NO
						05/08/2025 10:43	05/09/2025 00:07		2	NW REG JUV DET CTR	JUVENILE	On 05/08/2025, AC was taken into ICE custody and subsequently transferred on 05/09/2025 to NW REG JUV DET CTR.	NO
						05/08/2025 10:43	05/08/2025 10:43	05/08/2025 11:12	1	LOS CUST CASE	HOLD	Transferred	YES
						09/04/2025 09:15	09/11/2025 19:51	09/12/2025 04:15	10	MVN TRANSPORTATION, SNA	In Transit	Removed	NO
						09/04/2025 09:15	09/10/2025 08:15	09/11/2025 19:50	9	JFMTCU TEMP HOTEL STAY	Other	Transferred	NO
						09/04/2025 09:15	09/09/2025 19:46	09/10/2025 08:14	8	MVN TRANSPORTATION, SNA	In Transit	Transferred	NO
						09/04/2025 09:15	09/05/2025 15:25	09/09/2025 19:45	7	JFMTCU TEMP HOTEL STAY	Other	Transferred	NO
						09/04/2025 09:15	09/05/2025 12:01	09/05/2025 15:24	6	MVN TRANSPORTATION, SNA	In Transit	Transferred	NO
						09/04/2025 09:15	09/05/2025 05:10	09/05/2025 12:00	5	JFMTCU TEMP HOTEL STAY	Other	Transferred	NO
						09/04/2025 09:15	09/05/2025 00:01	09/05/2025 05:09	4	MVN TRANSPORTATION, SNA	In Transit	Transferred	NO
						09/04/2025 09:15	09/04/2025 17:35	09/05/2025 00:00	3	JFMTCU TEMP HOTEL STAY	Other	Transferred	NO
						09/04/2025 09:15	09/04/2025 10:15	09/04/2025 17:34	2	MVN TRANSPORTATION, SNA	In Transit	Transferred	NO
						09/04/2025 09:15	09/04/2025 09:15	09/04/2025 10:14	1	DALLAS F.O. HOLD	HOLD	Transferred	NO
						09/04/2025 09:15	09/11/2025 19:51	09/12/2025 04:15	10	MVN TRANSPORTATION, SNA	In Transit	Removed	NO
						09/04/2025 09:15	09/10/2025 08:15	09/11/2025 19:50	9	JFMTCU TEMP HOTEL STAY	Other	Transferred	NO
						09/04/2025 09:15	09/09/2025 19:46	09/10/2025 08:14	8	MVN TRANSPORTATION, SNA	In Transit	Transferred	NO
						09/04/2025 09:15	09/05/2025 15:25	09/09/2025 19:45	7	JFMTCU TEMP HOTEL STAY	Other	Transferred	NO
						09/04/2025 09:15	09/05/2025 12:01	09/05/2025 15:24	6	MVN TRANSPORTATION, SNA	In Transit	Transferred	NO
						09/04/2025 09:15	09/05/2025 05:10	09/05/2025 12:00	5	JFMTCU TEMP HOTEL STAY	Other	Transferred	NO
						09/04/2025 09:15	09/05/2025 00:01	09/05/2025 05:09	4	MVN TRANSPORTATION, SNA	In Transit	Transferred	NO
						09/04/2025 09:15	09/04/2025 17:35	09/05/2025 00:00	3	JFMTCU TEMP HOTEL STAY	Other	Transferred	NO
						09/04/2025 09:15	09/04/2025 10:15	09/04/2025 17:34	2	MVN TRANSPORTATION, SNA	In Transit	Transferred	NO
						09/04/2025 09:15	09/04/2025 09:15	09/04/2025 10:14	1	DALLAS F.O. HOLD	HOLD	Transferred	NO
						08/27/2025 11:35	08/28/2025 06:19	09/16/2025 15:00	2	SOUTH TEXAS FAM RESIDENTIAL CENTER	FAMILY	Order of recognizance	NO



Detainee Information					Detention History Information									
Subject ID	Alien File Number	Given Name	Family Name	Country of Citizenship	Birth Date	Initial ICE Book-in Date	Book-in Date	Book-out Date	Book-in Counter	Facility Name	Facility Type	Release Reason	Unaccompanied Juvenile Y/N	
						08/27/2025 11:35	08/27/2025 11:35	08/27/2025 21:31	1	SAN ANTONIO DRO HOLD ROOM	HOLD	Transferred	NO	
						08/27/2025 12:30	08/28/2025 06:19	09/16/2025 15:00	2	SOUTH TEXAS FAM RESIDENTIAL CENTER	FAMILY	Order of recognizance	NO	
						08/27/2025 12:30	08/27/2025 12:30	08/27/2025 21:30	1	SAN ANTONIO DRO HOLD ROOM	HOLD	Transferred	NO	
						09/02/2025 09:10	09/02/2025 15:25		3	SOUTH TEXAS FAM RESIDENTIAL CENTER	FAMILY		NO	
						09/02/2025 09:10	09/02/2025 10:10	09/02/2025 15:24	2	MVM TRANSPORT, SAN ANTONIO PROPER	In Transit	Transferred	NO	
						09/02/2025 09:10	09/02/2025 09:10	09/02/2025 10:09	1	HOUSTON FO HOLDROOM	HOLD	Transferred	NO	
						09/03/2025 07:48	09/10/2025 23:10	09/11/2025 07:35	4	MVM TRANSPORT, SAN ANTONIO PROPER	In Transit	Removed	NO	
						09/03/2025 07:48	09/03/2025 19:54	09/10/2025 23:09	3	SOUTH TEXAS FAM RESIDENTIAL CENTER	FAMILY	Transferred	NO	
						09/03/2025 07:48	09/03/2025 08:48	09/03/2025 19:53	2	MVM TRANSPORT, EL PASO	In Transit	Transferred	NO	
						09/03/2025 07:48	09/03/2025 07:48	09/03/2025 08:47	1	EL PASO HOLDROOM	In Transit	Transferred	NO	
						08/30/2025 15:31	09/03/2025 18:50	09/04/2025 02:28	6	MVM TRANSPORT, SAN ANTONIO PROPER	In Transit	Removed	NO	
						08/30/2025 15:31	08/31/2025 16:07	09/03/2025 18:49	5	SOUTH TEXAS FAM RESIDENTIAL CENTER	FAMILY	Transferred	NO	
						08/30/2025 15:31	08/31/2025 03:01	08/31/2025 16:06	4	MVN TRANSPORTATION, SNA	In Transit	Transferred	NO	
						08/30/2025 15:31	08/30/2025 23:55	08/31/2025 03:00	3	JFMTCU TEMP HOTEL STAY	Other	Transferred	NO	
						08/30/2025 15:31	08/30/2025 16:35	08/30/2025 23:54	2	MVN TRANSPORTATION, SNA	In Transit	Transferred	NO	
						08/30/2025 15:31	08/30/2025 15:31	08/30/2025 16:34	1	NYC HOLD ROOM	HOLD	Transferred	NO	
						08/27/2025 13:43	09/09/2025 20:55	09/10/2025 04:40	3	MVM TRANSPORT, SAN ANTONIO PROPER	In Transit	Removed	NO	
						08/27/2025 13:43	08/28/2025 03:15	09/09/2025 20:54	2	SOUTH TEXAS FAM RESIDENTIAL CENTER	FAMILY	Transferred	NO	
						08/27/2025 13:43	08/27/2025 13:43	08/27/2025 21:30	1	SAN ANTONIO DRO HOLD ROOM	HOLD	Transferred	NO	
						09/15/2025 14:35	09/16/2025 22:44		3	SOUTH TEXAS FAM RESIDENTIAL CENTER	FAMILY		NO	
						09/15/2025 14:35	09/16/2025 13:16	09/16/2025 22:43	2	MVM TRANSPORT, PHOENIX	In Transit	Transferred	NO	
						09/15/2025 14:35	09/15/2025 14:35	09/16/2025 13:15	1	PHOENIX DIST OFFICE	HOLD	Transferred	NO	
						09/15/2025 14:35	09/16/2025 22:44		3	SOUTH TEXAS FAM RESIDENTIAL CENTER	FAMILY		NO	
						09/15/2025 14:35	09/16/2025 13:16	09/16/2025 22:43	2	MVM TRANSPORT, PHOENIX	In Transit	Transferred	NO	
						09/15/2025 14:35	09/15/2025 14:35	09/16/2025 13:15	1	PHOENIX DIST OFFICE	HOLD	Transferred	NO	
						09/08/2025 10:06	09/09/2025 13:29	09/28/2025 15:00	5	SOUTH TEXAS FAM RESIDENTIAL CENTER	FAMILY	Order of recognizance	NO	
						09/08/2025 10:06	09/09/2025 05:31	09/09/2025 13:28	4	MVN TRANSPORTATION, SNA	In Transit	Transferred	NO	
						09/08/2025 10:06	09/08/2025 23:40	09/09/2025 05:30	3	JFMTCU TEMP HOTEL STAY	Other	Transferred	NO	
						09/08/2025 10:06	09/08/2025 18:30	09/08/2025 23:39	2	MVN TRANSPORTATION, SNA	In Transit	Transferred	NO	
						09/08/2025 10:06	09/08/2025 10:06	09/08/2025 18:29	1	FREDERICK HOLDROOM	HOLD	Transferred	NO	
						09/09/2025 04:27	09/11/2025 11:01	09/11/2025 16:58	4	MVN TRANSPORTATION, SNA	In Transit	Removed	NO	
						09/09/2025 04:27	09/09/2025 22:05	09/11/2025 11:00	3	JFMTCU TEMP HOTEL STAY	Other	Transferred	NO	
						09/09/2025 04:27	09/09/2025 05:27	09/09/2025 22:04	2	MVN TRANSPORTATION, SNA	In Transit	Transferred	NO	
						09/09/2025 04:27	09/09/2025 04:27	09/09/2025 05:26	1	LOS CUST CASE	HOLD	Transferred	NO	
						09/09/2025 04:27	09/11/2025 11:01	09/11/2025 16:58	4	MVN TRANSPORTATION, SNA	In Transit	Removed	NO	
						09/09/2025 04:27	09/09/2025 22:05	09/11/2025 11:00	3	JFMTCU TEMP HOTEL STAY	Other	Transferred	NO	
						09/09/2025 04:27	09/09/2025 05:27	09/09/2025 22:04	2	MVN TRANSPORTATION, SNA	In Transit	Transferred	NO	
						09/09/2025 04:27	09/09/2025 04:27	09/09/2025 04:27	1	LOS CUST CASE	HOLD	Transferred	NO	
						08/22/2025 13:15	09/06/2025 08:01	09/06/2025 16:15	12	MVM TRANSPORT, EL PASO	In Transit	Removed	NO	
						08/22/2025 13:15	09/05/2025 13:45	09/06/2025 08:00	11	JFMTCU TEMP HOTEL STAY	Other	Transferred	NO	

Detainee Information					Detention History Information									
Subject ID	Alien File Number	Given Name	Family Name	Country of Citizenship	Birth Date	Initial ICE Book-in Date	Book-in Date	Book-out Date	Book-in Counter	Facility Name	Facility Type	Release Reason	Unaccompanied Juvenile Y/N	
						08/22/2025 13:15	09/05/2025 09:01	09/05/2025 13:44	10	MVM TRANSPORT, EL PASO	In Transit	Transferred	NO	
						08/22/2025 13:15	09/04/2025 23:45	09/05/2025 09:00	9	JFMTCU TEMP HOTEL STAY	Other	Transferred	NO	
						08/22/2025 13:15	09/04/2025 16:51	09/04/2025 23:44	8	MVM TRANSPORT, EL PASO	In Transit	Transferred	NO	
						08/22/2025 13:15	08/27/2025 11:40	09/04/2025 16:50	7	JFMTCU TEMP HOTEL STAY	Other	Transferred	NO	
						08/22/2025 13:15	08/27/2025 01:16	08/27/2025 11:39	6	MVM TRANSPORT, EL PASO	In Transit	Transferred	NO	
						08/22/2025 13:15	08/23/2025 21:40	08/27/2025 01:15	5	JFMTCU TEMP HOTEL STAY	Other	Transferred	NO	
						08/22/2025 13:15	08/23/2025 07:01	08/23/2025 21:39	4	MVM TRANSPORT, EL PASO	In Transit	Transferred	NO	
						08/22/2025 13:15	08/22/2025 21:00	08/23/2025 07:00	3	JFMTCU TEMP HOTEL STAY	Other	Transferred	NO	
						08/22/2025 13:15	08/22/2025 19:45	08/22/2025 20:59	2	MVM TRANSPORT, EL PASO	In Transit	Transferred	NO	
						08/22/2025 13:15	08/22/2025 13:15	08/22/2025 19:44	1	DENVER HOLD ROOM	HOLD	Transferred	NO	
						08/22/2025 13:15	09/06/2025 08:01	09/06/2025 16:15	12	MVM TRANSPORT, EL PASO	In Transit	Removed	NO	
						08/22/2025 13:15	09/05/2025 13:45	09/06/2025 08:00	11	JFMTCU TEMP HOTEL STAY	Other	Transferred	NO	
						08/22/2025 13:15	09/05/2025 09:01	09/05/2025 13:44	10	MVM TRANSPORT, EL PASO	In Transit	Transferred	NO	
						08/22/2025 13:15	09/04/2025 23:45	09/05/2025 09:00	9	JFMTCU TEMP HOTEL STAY	Other	Transferred	NO	
						08/22/2025 13:15	09/04/2025 16:51	09/04/2025 23:44	8	MVM TRANSPORT, EL PASO	In Transit	Transferred	NO	
						08/22/2025 13:15	08/27/2025 11:40	09/04/2025 16:50	7	JFMTCU TEMP HOTEL STAY	Other	Transferred	NO	
						08/22/2025 13:15	08/27/2025 01:16	08/27/2025 11:39	6	MVM TRANSPORT, EL PASO	In Transit	Transferred	NO	
						08/22/2025 13:15	08/23/2025 21:40	08/27/2025 01:15	5	JFMTCU TEMP HOTEL STAY	Other	Transferred	NO	
						08/22/2025 13:15	08/23/2025 07:01	08/23/2025 21:39	4	MVM TRANSPORT, EL PASO	In Transit	Transferred	NO	
						08/22/2025 13:15	08/22/2025 21:00	08/23/2025 07:00	3	JFMTCU TEMP HOTEL STAY	Other	Transferred	NO	
						08/22/2025 13:15	08/22/2025 19:45	08/22/2025 20:59	2	MVM TRANSPORT, EL PASO	In Transit	Transferred	NO	
						08/22/2025 13:15	08/22/2025 13:15	08/22/2025 19:44	1	DENVER HOLD ROOM	HOLD	Transferred	NO	
						09/04/2025 13:50	09/25/2025 06:01	09/25/2025 09:19	6	MVN TRANSPORTATION, SNA	In Transit	Removed	NO	
						09/04/2025 13:50	09/24/2025 19:10	09/25/2025 06:00	5	JFMTCU TEMP HOTEL STAY	Other	Transferred	NO	
						09/04/2025 13:50	09/24/2025 09:01	09/24/2025 19:09	4	MVN TRANSPORTATION, SNA	In Transit	Transferred	NO	
						09/04/2025 13:50	09/05/2025 00:52	09/24/2025 09:00	3	SOUTH TEXAS FAM RESIDENTIAL CENTER	FAMILY	Transferred	NO	
						09/04/2025 13:50	09/04/2025 14:50	09/05/2025 00:51	2	MVN TRANSPORTATION, SNA	In Transit	Transferred	NO	
						09/04/2025 13:50	09/04/2025 13:50	09/04/2025 14:49	1	LOS CUST CASE	HOLD	Transferred	NO	
						09/22/2025 13:17	10/02/2025 02:05	10/02/2025 14:24	4	MVN TRANSPORTATION, SNA	In Transit	Removed	NO	
						09/22/2025 13:17	09/23/2025 00:57	10/02/2025 02:04	3	SOUTH TEXAS FAM RESIDENTIAL CENTER	FAMILY	Transferred	NO	
						09/22/2025 13:17	09/22/2025 14:17	09/23/2025 00:56	2	MVN TRANSPORTATION, SNA	In Transit	Transferred	NO	
						09/22/2025 13:17	09/22/2025 13:17	09/22/2025 14:16	1	CHAMPLAIN HOLD ROOM	HOLD	Transferred	NO	
						09/10/2025 07:00	09/18/2025 20:14	09/19/2025 02:25	4	MVN TRANSPORTATION, SNA	In Transit	Removed	NO	
						09/10/2025 07:00	09/10/2025 19:30	09/18/2025 20:13	3	SOUTH TEXAS FAM RESIDENTIAL CENTER	FAMILY	Transferred	NO	
						09/10/2025 07:00	09/10/2025 08:00	09/10/2025 19:29	2	MVM TRANSPORT, SAN ANTONIO PROPER	In Transit	Transferred	NO	
						09/10/2025 07:00	09/10/2025 07:00	09/10/2025 07:59	1	LOS CUST CASE	HOLD	Transferred	NO	
						09/10/2025 07:00	09/18/2025 20:14	09/19/2025 02:25	4	MVN TRANSPORTATION, SNA	In Transit	Removed	NO	
						09/10/2025 07:00	09/10/2025 19:30	09/18/2025 20:13	3	SOUTH TEXAS FAM RESIDENTIAL CENTER	FAMILY	Transferred	NO	
						09/10/2025 07:00	09/10/2025 08:00	09/10/2025 19:29	2	MVM TRANSPORT, SAN ANTONIO PROPER	In Transit	Transferred	NO	
						09/10/2025 07:00	09/10/2025 07:00	09/10/2025 07:59	1	LOS CUST CASE	HOLD	Transferred	NO	

Detainee Information					Detention History Information								Unaccompanied Juvenile Y/N
Subject ID	Alien File Number	Given Name	Family Name	Country of Citizenship	Birth Date	Initial ICE Book-in Date	Book-in Date	Book-out Date	Book-in Counter	Facility Name	Facility Type	Release Reason	
						09/11/2025 12:42	09/26/2025 00:45	09/26/2025 08:05	3	MVM TRANSPORT, SAN ANTONIO PROPER	In Transit	Removed	NO
						09/11/2025 12:42	09/11/2025 21:00	09/26/2025 00:44	2	SOUTH TEXAS FAM RESIDENTIAL CENTER	FAMILY	Transferred	NO
						09/11/2025 12:42	09/11/2025 12:42	09/11/2025 16:00	1	WACO DRO HOLD ROOM	HOLD	Transferred	NO
						09/10/2025 13:20	09/17/2025 01:31	09/17/2025 05:33	6	MVM TRANSPORT, SAN ANTONIO PROPER	In Transit	Removed	NO
						09/10/2025 13:20	09/16/2025 19:00	09/17/2025 01:30	5	JFMTCTU TEMP HOTEL STAY	Other	Transferred	NO
						09/10/2025 13:20	09/16/2025 09:45	09/16/2025 18:59	4	MVM TRANSPORT, SAN ANTONIO PROPER	In Transit	Transferred	NO
						09/10/2025 13:20	09/11/2025 01:01	09/16/2025 09:44	3	SOUTH TEXAS FAM RESIDENTIAL CENTER	FAMILY	Transferred	NO
						09/10/2025 13:20	09/10/2025 14:20	09/11/2025 01:00	2	MVM TRANSPORT, SAN ANTONIO PROPER	In Transit	Transferred	NO
						09/10/2025 13:20	09/10/2025 13:20	09/10/2025 14:19	1	CBP MOVEMENT COORDINATION AREA	MOC	Transferred	NO
						08/07/2025 11:15	08/08/2025 16:58	09/09/2025 15:00	2	SOUTH TEXAS FAM RESIDENTIAL CENTER	FAMILY	Paroled	NO
						08/07/2025 11:15	08/07/2025 11:15	08/07/2025 18:18	1	SAN ANTONIO DRO HOLD ROOM	HOLD	Transferred	NO
												On 09/27/2025, AC was apprehended by ICE and subsequently transferred on 09/28/2025 to NW REG JUV DET CTR.	NO
						09/27/2025 09:30	09/28/2025 00:38		2	NW REG JUV DET CTR	JUVENILE		NO
						09/27/2025 09:30	09/27/2025 09:30	09/27/2025 17:00	1	BOSTON HOLDROOM	HOLD	Transferred	NO
						09/17/2025 09:46	09/18/2025 23:46	09/19/2025 02:12	4	MVN TRANSPORTATION, SNA	In Transit	Removed	NO
						09/17/2025 09:46	09/17/2025 18:00	09/18/2025 23:45	3	JFMTCTU TEMP HOTEL STAY	Other	Transferred	NO
						09/17/2025 09:46	09/17/2025 09:48	09/17/2025 17:59	2	MVN TRANSPORTATION, SNA	In Transit	Transferred	NO
						09/17/2025 09:46	09/17/2025 09:46	09/17/2025 09:47	1	MEMPHIS HOLD ROOM	HOLD	Transferred	NO
						09/06/2025 15:08	09/07/2025 13:06		5	SOUTH TEXAS FAM RESIDENTIAL CENTER	FAMILY		NO
						09/06/2025 15:08	09/07/2025 03:45	09/07/2025 13:05	4	MVM TRANSPORT, EL PASO	In Transit	Transferred	NO
						09/06/2025 15:08	09/07/2025 01:07	09/07/2025 03:44	3	JFMTCTU TEMP HOTEL STAY	Other	Transferred	NO
						09/06/2025 15:08	09/06/2025 16:08	09/07/2025 01:06	2	MVM TRANSPORT, EL PASO	In Transit	Transferred	NO
						09/06/2025 15:08	09/06/2025 15:08	09/06/2025 16:07	1	MIAMI (MIRAMAR) HOLD ROOM	HOLD	Transferred	NO
						09/27/2025 12:05	10/02/2025 10:50	10/03/2025 01:05	4	MVM TRANSPORT, SAN ANTONIO PROPER	In Transit	Removed	NO
						09/27/2025 12:05	09/27/2025 16:27	10/02/2025 10:49	3	SOUTH TEXAS FAM RESIDENTIAL CENTER	FAMILY	Transferred	NO
						09/27/2025 12:05	09/27/2025 13:05	09/27/2025 16:26	2	MVM TRANSPORT, SAN ANTONIO PROPER	In Transit	Transferred	NO
						09/27/2025 12:05	09/27/2025 12:05	09/27/2025 13:04	1	DEL RIO DRO HOLD ROOM	HOLD	Transferred	NO
						09/27/2025 12:05	10/02/2025 10:50	10/03/2025 01:05	4	MVM TRANSPORT, SAN ANTONIO PROPER	In Transit	Removed	NO
						09/27/2025 12:05	09/27/2025 16:27	10/02/2025 10:49	3	SOUTH TEXAS FAM RESIDENTIAL CENTER	FAMILY	Transferred	NO
						09/27/2025 12:05	09/27/2025 13:05	09/27/2025 16:26	2	MVM TRANSPORT, SAN ANTONIO PROPER	In Transit	Transferred	NO
						09/27/2025 12:05	09/27/2025 12:05	09/27/2025 13:04	1	DEL RIO DRO HOLD ROOM	HOLD	Transferred	NO
						08/27/2025 13:45	08/27/2025 19:53	09/16/2025 16:35	3	SOUTH TEXAS FAM RESIDENTIAL CENTER	FAMILY	Order of recognizance	NO
						08/27/2025 13:45	08/27/2025 14:45	08/27/2025 19:52	2	MVN TRANSPORTATION, SNA	In Transit	Transferred	NO
						08/27/2025 13:45	08/27/2025 13:45	08/27/2025 14:44	1	RIO GRANDE VALLEY STAGING	STAGING	Transferred	NO
						08/27/2025 13:45	08/27/2025 19:53	09/16/2025 16:34	3	SOUTH TEXAS FAM RESIDENTIAL CENTER	FAMILY	Order of recognizance	NO
						08/27/2025 13:45	08/27/2025 14:45	08/27/2025 19:52	2	MVN TRANSPORTATION, SNA	In Transit	Transferred	NO
						08/27/2025 13:45	08/27/2025 13:45	08/27/2025 14:44	1	RIO GRANDE VALLEY STAGING	STAGING	Transferred	NO
						06/15/2025 14:12	06/17/2025 18:30	10/05/2025 10:37	2	CENTRAL LOUISIANA ICE PROC CTR	IGSA	Removed	
						06/15/2025 14:12	06/15/2025 14:12	06/17/2025 14:20	1	PICKENS COUNTY DET CTR	IGSA	Transferred	
						09/03/2025 10:38	09/04/2025 19:01	09/05/2025 04:18	4	MVM TRANSPORT, EL PASO	In Transit	Removed	NO

Detainee Information					Detention History Information									
Subject ID	Alien File Number	Given Name	Family Name	Country of Citizenship	Birth Date	Initial ICE Book-in Date	Book-in Date	Book-out Date	Book-in Counter	Facility Name	Facility Type	Release Reason	Unaccompanied Juvenile Y/N	
						09/03/2025 10:38	09/03/2025 22:23	09/04/2025 19:00	3	JFMTCU TEMP HOTEL STAY	Other	Transferred	NO	
						09/03/2025 10:38	09/03/2025 11:38	09/03/2025 22:22	2	MVM TRANSPORT, EL PASO	In Transit	Transferred	NO	
						09/03/2025 10:38	09/03/2025 10:38	09/03/2025 11:37	1	DETROIT HOLDROOM	HOLD	Transferred	NO	
						09/25/2025 09:18	09/29/2025 09:26	09/29/2025 10:56	6	MVN TRANSPORTATION, SNA	In Transit	Voluntary departure	NO	
						09/25/2025 09:18	09/27/2025 18:00	09/29/2025 09:25	5	JFMTCU TEMP HOTEL STAY	Other	Transferred	NO	
						09/25/2025 09:18	09/27/2025 07:41	09/27/2025 17:59	4	MVN TRANSPORTATION, SNA	In Transit	Transferred	NO	
						09/25/2025 09:18	09/26/2025 20:00	09/27/2025 07:40	3	JFMTCU TEMP HOTEL STAY	Other	Transferred	NO	
						09/25/2025 09:18	09/25/2025 10:18	09/26/2025 19:59	2	MVN TRANSPORTATION, SNA	In Transit	Transferred	NO	
						09/25/2025 09:18	09/25/2025 09:18	09/25/2025 10:17	1	INDIANAPOLIS HOLD ROOM	HOLD	Transferred	NO	
						09/25/2025 09:18	09/29/2025 09:26	09/29/2025 10:56	6	MVN TRANSPORTATION, SNA	In Transit	Voluntary departure		
						09/25/2025 09:18	09/27/2025 18:00	09/29/2025 09:25	5	JFMTCU TEMP HOTEL STAY	Other	Transferred		
						09/25/2025 09:18	09/27/2025 07:41	09/27/2025 17:59	4	MVN TRANSPORTATION, SNA	In Transit	Transferred		
						09/25/2025 09:18	09/25/2025 21:25	09/27/2025 07:40	3	JFMTCU TEMP HOTEL STAY	Other	Transferred		
						09/25/2025 09:18	09/25/2025 10:18	09/25/2025 21:24	2	MVN TRANSPORTATION, SNA	In Transit	Transferred		
						09/25/2025 09:18	09/25/2025 09:18	09/25/2025 10:17	1	INDIANAPOLIS HOLD ROOM	HOLD	Transferred		
						09/25/2025 09:18	09/29/2025 09:26	09/29/2025 10:56	6	MVN TRANSPORTATION, SNA	In Transit	Voluntary departure		
						09/25/2025 09:18	09/27/2025 18:00	09/29/2025 09:25	5	JFMTCU TEMP HOTEL STAY	Other	Transferred		
						09/25/2025 09:18	09/27/2025 07:41	09/27/2025 17:59	4	MVN TRANSPORTATION, SNA	In Transit	Transferred		
						09/25/2025 09:18	09/25/2025 21:25	09/27/2025 07:40	3	JFMTCU TEMP HOTEL STAY	Other	Transferred		
						09/25/2025 09:18	09/25/2025 10:18	09/25/2025 21:24	2	MVN TRANSPORTATION, SNA	In Transit	Transferred		
						09/25/2025 09:18	09/25/2025 09:18	09/25/2025 10:17	1	INDIANAPOLIS HOLD ROOM	HOLD	Transferred		
						08/12/2025 15:15	09/02/2025 20:15	09/03/2025 04:03	3	MVM TRANSPORT, SAN ANTONIO PROPER	In Transit	Removed	NO	
						08/12/2025 15:15	08/12/2025 23:30	09/02/2025 20:14	2	SOUTH TEXAS FAM RESIDENTIAL CENTER	FAMILY	Transferred	NO	
						08/12/2025 15:15	08/12/2025 15:15	08/12/2025 21:40	1	SAN ANTONIO DRO HOLD ROOM	HOLD	Transferred	NO	
						08/12/2025 15:15	09/02/2025 20:15	09/03/2025 04:03	3	MVM TRANSPORT, SAN ANTONIO PROPER	In Transit	Removed	NO	
						08/12/2025 15:15	08/12/2025 23:30	09/02/2025 20:14	2	SOUTH TEXAS FAM RESIDENTIAL CENTER	FAMILY	Transferred	NO	
						08/12/2025 15:15	08/12/2025 15:15	08/12/2025 21:40	1	SAN ANTONIO DRO HOLD ROOM	HOLD	Transferred	NO	
						08/31/2025 17:05	08/31/2025 20:01	09/20/2025 10:52	3	SOUTH TEXAS FAM RESIDENTIAL CENTER	FAMILY	Order of recognizance	NO	
						08/31/2025 17:05	08/31/2025 18:05	08/31/2025 20:00	2	MVM TRANSPORT, SAN ANTONIO PROPER	In Transit	Transferred	NO	
						08/31/2025 17:05	08/31/2025 17:05	08/31/2025 18:04	1	LAREDO DETENTION CENTER HOLD ROOM	HOLD	Transferred	NO	
						08/31/2025 17:05	08/31/2025 20:01	09/20/2025 10:53	3	SOUTH TEXAS FAM RESIDENTIAL CENTER	FAMILY	Order of recognizance	NO	
						08/31/2025 17:05	08/31/2025 18:05	08/31/2025 20:00	2	MVM TRANSPORT, SAN ANTONIO PROPER	In Transit	Transferred	NO	
						08/31/2025 17:05	08/31/2025 17:05	08/31/2025 18:04	1	LAREDO DETENTION CENTER HOLD ROOM	HOLD	Transferred	NO	
						08/10/2025 01:56	08/10/2025 15:31	09/30/2025 15:00	2	SOUTH TEXAS FAM RESIDENTIAL CENTER	FAMILY	Order of recognizance	NO	
						08/10/2025 01:56	08/10/2025 01:56	08/10/2025 15:30	1	MVN TRANSPORTATION, SNA	In Transit	Transferred	NO	
						08/10/2025 01:56	08/10/2025 15:31	09/30/2025 15:00	2	SOUTH TEXAS FAM RESIDENTIAL CENTER	FAMILY	Order of recognizance	NO	
						08/10/2025 01:56	08/10/2025 01:56	08/10/2025 15:30	1	MVN TRANSPORTATION, SNA	In Transit	Transferred	NO	
						08/10/2025 01:56	08/10/2025 15:31	09/30/2025 15:00	2	SOUTH TEXAS FAM RESIDENTIAL CENTER	FAMILY	Order of recognizance	NO	
						08/10/2025 01:56	08/10/2025 01:56	08/10/2025 15:30	1	MVN TRANSPORTATION, SNA	In Transit	Transferred	NO	
						09/13/2025 07:15	09/14/2025 01:44	10/08/2025 16:33	3	SOUTH TEXAS FAM RESIDENTIAL CENTER	FAMILY	Order of recognizance	NO	

Detainee Information					Detention History Information									
Subject ID	Alien File Number	Given Name	Family Name	Country of Citizenship	Birth Date	Initial ICE Book-in Date	Book-in Date	Book-out Date	Book-in Counter	Facility Name	Facility Type	Release Reason	Unaccompanied Juvenile Y/N	
						09/13/2025 07:15	09/13/2025 08:15	09/14/2025 01:43	2	MVN TRANSPORTATION, SNA	In Transit	Transferred	NO	
						09/13/2025 07:15	09/13/2025 07:15	09/13/2025 08:14	1	CHAMPLAIN HOLD ROOM	HOLD	Transferred	NO	
						08/12/2025 09:40	08/12/2025 23:30	09/06/2025 12:35	2	SOUTH TEXAS FAM RESIDENTIAL CENTER	FAMILY	Paroled	NO	
						08/12/2025 09:40	08/12/2025 09:40	08/12/2025 21:41	1	SAN ANTONIO DRO HOLD ROOM	HOLD	Transferred	NO	
						09/04/2025 09:22	09/11/2025 19:11	09/12/2025 04:15	10	MVM TRANSPORT, EL PASO	In Transit	Voluntary departure	NO	
						09/04/2025 09:22	09/10/2025 08:15	09/11/2025 19:10	9	JFMTCU TEMP HOTEL STAY	Other	Transferred	NO	
						09/04/2025 09:22	09/09/2025 19:46	09/10/2025 08:14	8	MVM TRANSPORT, EL PASO	In Transit	Transferred	NO	
						09/04/2025 09:22	09/05/2025 19:00	09/09/2025 19:45	7	JFMTCU TEMP HOTEL STAY	Other	Transferred	NO	
						09/04/2025 09:22	09/05/2025 15:23	09/05/2025 18:59	6	MVM TRANSPORT, EL PASO	In Transit	Transferred	NO	
						09/04/2025 09:22	09/05/2025 05:00	09/05/2025 15:22	5	JFMTCU TEMP HOTEL STAY	Other	Transferred	NO	
						09/04/2025 09:22	09/05/2025 00:08	09/05/2025 04:59	4	MVM TRANSPORT, EL PASO	In Transit	Transferred	NO	
						09/04/2025 09:22	09/04/2025 19:45	09/05/2025 00:07	3	JFMTCU TEMP HOTEL STAY	Other	Transferred	NO	
						09/04/2025 09:22	09/04/2025 11:07	09/04/2025 19:44	2	MVM TRANSPORT, EL PASO	In Transit	Transferred	NO	
						09/04/2025 09:22	09/04/2025 09:22	09/04/2025 11:06	1	MIDLAND, TX ERO HOLDROOM	HOLD	Transferred	NO	
						09/11/2025 07:35	09/12/2025 00:46	09/12/2025 04:25	4	MVM TRANSPORT, SAN ANTONIO PROPER	In Transit	Removed	NO	
						09/11/2025 07:35	09/11/2025 17:40	09/12/2025 00:45	3	JFMTCU TEMP HOTEL STAY	Other	Transferred	NO	
						09/11/2025 07:35	09/11/2025 08:35	09/11/2025 17:39	2	MVM TRANSPORT, SAN ANTONIO PROPER	In Transit	Transferred	NO	
						09/11/2025 07:35	09/11/2025 07:35	09/11/2025 08:34	1	DALLAS F.O. HOLD	HOLD	Transferred	NO	
						09/26/2025 10:26	10/09/2025 15:08		4	MVM TRANSPORT, EL PASO	In Transit		NO	
						09/26/2025 10:26	09/27/2025 01:57	10/09/2025 15:07	3	SOUTH TEXAS FAM RESIDENTIAL CENTER	FAMILY	Transferred	NO	
						09/26/2025 10:26	09/26/2025 11:26	09/27/2025 01:56	2	MVM TRANSPORT, EL PASO	In Transit	Transferred	NO	
						09/26/2025 10:26	09/26/2025 10:26	09/26/2025 11:25	1	DETROIT HOLDROOM	HOLD	Transferred	NO	
						09/26/2025 10:26	10/09/2025 15:08		4	MVM TRANSPORT, EL PASO	In Transit		NO	
						09/26/2025 10:26	09/27/2025 01:57	10/09/2025 15:07	3	SOUTH TEXAS FAM RESIDENTIAL CENTER	FAMILY	Transferred	NO	
						09/26/2025 10:26	09/26/2025 11:26	09/27/2025 01:56	2	MVM TRANSPORT, EL PASO	In Transit	Transferred	NO	
						09/26/2025 10:26	09/26/2025 10:26	09/26/2025 11:25	1	DETROIT HOLDROOM	HOLD	Transferred	NO	
						09/03/2025 09:05	09/04/2025 15:28	10/03/2025 15:00	5	SOUTH TEXAS FAM RESIDENTIAL CENTER	FAMILY	Order of recognizance	NO	
						09/03/2025 09:05	09/04/2025 05:46	09/04/2025 15:27	4	MVM TRANSPORT, EL PASO	In Transit	Transferred	NO	
						09/03/2025 09:05	09/03/2025 19:25	09/04/2025 05:45	3	JFMTCU TEMP HOTEL STAY	Other	Transferred	NO	
						09/03/2025 09:05	09/03/2025 10:05	09/03/2025 19:24	2	MVM TRANSPORT, EL PASO	In Transit	Transferred	NO	
						09/03/2025 09:05	09/03/2025 09:05	09/03/2025 10:04	1	EL PASO HOLDROOM	In Transit	Transferred	NO	
						09/30/2025 10:00	10/04/2025 02:46	10/04/2025 06:42	4	MVM TRANSPORT, EL PASO	In Transit	Removed	NO	
						09/30/2025 10:00	10/01/2025 13:45	10/04/2025 02:45	3	JFMTCU TEMP HOTEL STAY	Other	Transferred	NO	
						09/30/2025 10:00	09/30/2025 22:41	10/01/2025 13:44	2	MVM TRANSPORT, EL PASO	In Transit	Transferred	NO	
						09/30/2025 10:00	09/30/2025 10:00	09/30/2025 22:40	1	CHARLOTTE HOLD ROOM	HOLD	Transferred	NO	
						09/30/2025 10:00	10/04/2025 02:46	10/04/2025 06:42	4	MVM TRANSPORT, EL PASO	In Transit	Removed	NO	
						09/30/2025 10:00	10/01/2025 13:45	10/04/2025 02:45	3	JFMTCU TEMP HOTEL STAY	Other	Transferred	NO	
						09/30/2025 10:00	09/30/2025 22:41	10/01/2025 13:44	2	MVM TRANSPORT, EL PASO	In Transit	Transferred	NO	
						09/30/2025 10:00	09/30/2025 10:00	09/30/2025 22:40	1	CHARLOTTE HOLD ROOM	HOLD	Transferred	NO	
						09/30/2025 10:00	10/04/2025 02:46	10/04/2025 06:42	4	MVM TRANSPORT, EL PASO	In Transit	Removed	NO	

Detainee Information					Detention History Information									
Subject ID	Alien File Number	Given Name	Family Name	Country of Citizenship	Birth Date	Initial ICE Book-in Date	Book-in Date	Book-out Date	Book-in Counter	Facility Name	Facility Type	Release Reason	Unaccompanied Juvenile Y/N	
						09/30/2025 10:00	10/01/2025 13:45	10/04/2025 02:45	3	JFMTCU TEMP HOTEL STAY	Other	Transferred	NO	
						09/30/2025 10:00	09/30/2025 22:41	10/01/2025 13:44	2	MVM TRANSPORT, EL PASO	In Transit	Transferred	NO	
						09/30/2025 10:00	09/30/2025 10:00	09/30/2025 22:40	1	CHARLOTTE HOLD ROOM	HOLD	Transferred	NO	
						09/30/2025 10:00	10/04/2025 02:46	10/04/2025 06:42	4	MVM TRANSPORT, EL PASO	In Transit	Removed	NO	
						09/30/2025 10:00	10/01/2025 13:45	10/04/2025 02:45	3	JFMTCU TEMP HOTEL STAY	Other	Transferred	NO	
						09/30/2025 10:00	09/30/2025 22:41	10/01/2025 13:44	2	MVM TRANSPORT, EL PASO	In Transit	Transferred	NO	
						09/30/2025 10:00	09/30/2025 10:00	09/30/2025 22:40	1	CHARLOTTE HOLD ROOM	HOLD	Transferred	NO	
						09/30/2025 10:00	10/04/2025 02:46	10/04/2025 06:42	4	MVM TRANSPORT, EL PASO	In Transit	Removed	NO	
						09/30/2025 10:00	10/01/2025 13:45	10/04/2025 02:45	3	JFMTCU TEMP HOTEL STAY	Other	Transferred	NO	
						09/30/2025 10:00	09/30/2025 22:41	10/01/2025 13:44	2	MVM TRANSPORT, EL PASO	In Transit	Transferred	NO	
						09/30/2025 10:00	09/30/2025 10:00	09/30/2025 22:40	1	CHARLOTTE HOLD ROOM	HOLD	Transferred	NO	
						07/25/2025 12:00	07/25/2025 20:00	09/08/2025 15:00	2	SOUTH TEXAS FAM RESIDENTIAL CENTER	FAMILY	Order of recognizance	NO	
						07/25/2025 12:00	07/25/2025 12:00	07/25/2025 19:09	1	SAN ANTONIO DRO HOLD ROOM	HOLD	Transferred	NO	
						09/17/2025 17:22	09/18/2025 13:53		5	SOUTH TEXAS FAM RESIDENTIAL CENTER	FAMILY		NO	
						09/17/2025 17:22	09/18/2025 05:46	09/18/2025 13:52	4	MVM TRANSPORT, EL PASO	In Transit	Transferred	NO	
						09/17/2025 17:22	09/17/2025 19:15	09/18/2025 05:45	3	JFMTCU TEMP HOTEL STAY	Other	Transferred	NO	
						09/17/2025 17:22	09/17/2025 18:22	09/17/2025 19:14	2	MVM TRANSPORT, EL PASO	In Transit	Transferred	NO	
						09/17/2025 17:22	09/17/2025 17:22	09/17/2025 18:21	1	EL PASO HOLDROOM	In Transit	Transferred	NO	
						09/17/2025 17:22	09/18/2025 13:53		5	SOUTH TEXAS FAM RESIDENTIAL CENTER	FAMILY		NO	
						09/17/2025 17:22	09/18/2025 05:46	09/18/2025 13:52	4	MVM TRANSPORT, EL PASO	In Transit	Transferred	NO	
						09/17/2025 17:22	09/17/2025 19:15	09/18/2025 05:45	3	JFMTCU TEMP HOTEL STAY	Other	Transferred	NO	
						09/17/2025 17:22	09/17/2025 18:22	09/17/2025 19:14	2	MVM TRANSPORT, EL PASO	In Transit	Transferred	NO	
						09/17/2025 17:22	09/17/2025 17:22	09/17/2025 18:21	1	EL PASO HOLDROOM	In Transit	Transferred	NO	
						08/24/2025 08:50	08/24/2025 12:31	09/13/2025 16:00	3	SOUTH TEXAS FAM RESIDENTIAL CENTER	FAMILY	Order of recognizance	NO	
						08/24/2025 08:50	08/24/2025 09:50	08/24/2025 12:30	2	MVM TRANSPORT, SAN ANTONIO PROPER	In Transit	Transferred	NO	
						08/24/2025 08:50	08/24/2025 08:50	08/24/2025 09:49	1	DEL RIO DRO HOLD ROOM	HOLD	Transferred	NO	
						09/03/2025 16:50	09/04/2025 18:36	09/05/2025 04:20	4	MVM TRANSPORT, PHOENIX	In Transit	Removed	NO	
						09/03/2025 16:50	09/04/2025 07:25	09/04/2025 18:35	3	JFMTCU TEMP HOTEL STAY	Other	Transferred	NO	
						09/03/2025 16:50	09/03/2025 17:50	09/04/2025 07:24	2	MVM TRANSPORT, PHOENIX	In Transit	Transferred	NO	
						09/03/2025 16:50	09/03/2025 16:50	09/03/2025 17:49	1	NEW ORLEANS HOLD ROOM	HOLD	Transferred	NO	
						09/14/2025 14:18	09/15/2025 02:19	10/04/2025 15:00	3	SOUTH TEXAS FAM RESIDENTIAL CENTER	FAMILY	Paroled	NO	
						09/14/2025 14:18	09/14/2025 15:18	09/15/2025 02:18	2	MVM TRANSPORT, EL PASO	In Transit	Transferred	NO	
						09/14/2025 14:18	09/14/2025 14:18	09/14/2025 15:17	1	CHICAGO HOLD ROOM	HOLD	Transferred	NO	
						09/15/2025 17:30	09/16/2025 01:27	10/07/2025 15:00	3	SOUTH TEXAS FAM RESIDENTIAL CENTER	FAMILY	Paroled	NO	
						09/15/2025 17:30	09/15/2025 18:30	09/16/2025 01:26	2	MVM TRANSPORT, EL PASO	In Transit	Transferred	NO	
						09/15/2025 17:30	09/15/2025 17:30	09/15/2025 18:29	1	BUFFALO HOLD ROOM	HOLD	Transferred	NO	
						09/16/2025 04:58	09/16/2025 16:57		3	SOUTH TEXAS FAM RESIDENTIAL CENTER	FAMILY		NO	
						09/16/2025 04:58	09/16/2025 05:58	09/16/2025 16:56	2	MVM TRANSPORT, PHOENIX	In Transit	Transferred	NO	
						09/16/2025 04:58	09/16/2025 04:58	09/16/2025 05:57	1	CBP SAN YSIDRO POE	IGSA	Transferred	NO	
						09/16/2025 04:58	09/16/2025 16:57		3	SOUTH TEXAS FAM RESIDENTIAL CENTER	FAMILY		NO	



Detainee Information					Detention History Information									
Subject ID	Alien File Number	Given Name	Family Name	Country of Citizenship	Birth Date	Initial ICE Book-in Date	Book-in Date	Book-out Date	Book-in Counter	Facility Name	Facility Type	Release Reason	Unaccompanied Juvenile Y/N	
						09/16/2025 04:58	09/16/2025 05:58	09/16/2025 16:56	2	MVM TRANSPORT, PHOENIX	In Transit	Transferred	NO	
						09/16/2025 04:58	09/16/2025 04:58	09/16/2025 05:57	1	CBP SAN YSIDRO POE	IGSA	Transferred	NO	
						09/16/2025 04:58	09/16/2025 16:57		3	SOUTH TEXAS FAM RESIDENTIAL CENTER	FAMILY		NO	
						09/16/2025 04:58	09/16/2025 05:58	09/16/2025 16:56	2	MVM TRANSPORT, PHOENIX	In Transit	Transferred	NO	
						09/16/2025 04:58	09/16/2025 04:58	09/16/2025 05:57	1	CBP SAN YSIDRO POE	IGSA	Transferred	NO	
						09/11/2025 10:00	09/23/2025 00:02	09/23/2025 06:24	4	MVN TRANSPORTATION, SNA	In Transit	Removed	NO	
						09/11/2025 10:00	09/12/2025 04:41	09/23/2025 00:01	3	SOUTH TEXAS FAM RESIDENTIAL CENTER	FAMILY	Transferred	NO	
						09/11/2025 10:00	09/11/2025 11:00	09/12/2025 04:40	2	MVN TRANSPORTATION, SNA	In Transit	Transferred	NO	
						09/11/2025 10:00	09/11/2025 10:00	09/11/2025 10:59	1	BOSTON HOLDROOM	HOLD	Transferred	NO	
						08/15/2025 17:00	09/11/2025 22:30	09/12/2025 07:30	6	MVM TRANSPORT, SAN ANTONIO PROPER	In Transit	Voluntary departure	NO	
						08/15/2025 17:00	08/16/2025 14:27	09/11/2025 22:29	5	SOUTH TEXAS FAM RESIDENTIAL CENTER	FAMILY	Transferred	NO	
						08/15/2025 17:00	08/16/2025 03:16	08/16/2025 14:26	4	MVN TRANSPORTATION, SNA	In Transit	Transferred	NO	
						08/15/2025 17:00	08/15/2025 23:45	08/16/2025 03:15	3	JFMTCU TEMP HOTEL STAY	Other	Transferred	NO	
						08/15/2025 17:00	08/15/2025 22:45	08/15/2025 23:44	2	MVN TRANSPORTATION, SNA	In Transit	Transferred	NO	
						08/15/2025 17:00	08/15/2025 17:00	08/15/2025 22:44	1	MIAMI (MIRAMAR) HOLD ROOM	HOLD	Transferred	NO	
						08/15/2025 17:33	09/11/2025 22:30	09/12/2025 07:30	6	MVM TRANSPORT, SAN ANTONIO PROPER	In Transit	Voluntary departure	NO	
						08/15/2025 17:33	08/16/2025 14:27	09/11/2025 22:29	5	SOUTH TEXAS FAM RESIDENTIAL CENTER	FAMILY	Transferred	NO	
						08/15/2025 17:33	08/16/2025 03:16	08/16/2025 14:26	4	MVN TRANSPORTATION, SNA	In Transit	Transferred	NO	
						08/15/2025 17:33	08/15/2025 23:45	08/16/2025 03:15	3	JFMTCU TEMP HOTEL STAY	Other	Transferred	NO	
						08/15/2025 17:33	08/15/2025 22:45	08/15/2025 23:44	2	MVN TRANSPORTATION, SNA	In Transit	Transferred	NO	
						08/15/2025 17:33	08/15/2025 17:33	08/15/2025 22:44	1	MIAMI (MIRAMAR) HOLD ROOM	HOLD	Transferred	NO	
						08/15/2025 17:31	09/11/2025 22:30	09/12/2025 07:30	6	MVM TRANSPORT, SAN ANTONIO PROPER	In Transit	Voluntary departure	NO	
						08/15/2025 17:31	08/16/2025 14:27	09/11/2025 22:29	5	SOUTH TEXAS FAM RESIDENTIAL CENTER	FAMILY	Transferred	NO	
						08/15/2025 17:31	08/16/2025 03:16	08/16/2025 14:26	4	MVN TRANSPORTATION, SNA	In Transit	Transferred	NO	
						08/15/2025 17:31	08/15/2025 23:45	08/16/2025 03:15	3	JFMTCU TEMP HOTEL STAY	Other	Transferred	NO	
						08/15/2025 17:31	08/15/2025 22:45	08/15/2025 23:44	2	MVN TRANSPORTATION, SNA	In Transit	Transferred	NO	
						08/15/2025 17:31	08/15/2025 17:31	08/15/2025 22:44	1	MIAMI (MIRAMAR) HOLD ROOM	HOLD	Transferred	NO	
						09/08/2025 16:30	10/01/2025 03:11	10/01/2025 06:45	12	MVM TRANSPORT, SAN ANTONIO PROPER	In Transit	Removed	NO	
						09/08/2025 16:30	10/01/2025 00:19	10/01/2025 03:10	11	JFMTCU TEMP HOTEL STAY	Other	Transferred	NO	
						09/08/2025 16:30	09/30/2025 11:30	10/01/2025 00:18	10	MVM TRANSPORT, SAN ANTONIO PROPER	In Transit	Transferred	NO	
						09/08/2025 16:30	09/26/2025 01:27	09/30/2025 11:29	9	SOUTH TEXAS FAM RESIDENTIAL CENTER	FAMILY	Transferred	NO	
						09/08/2025 16:30	09/25/2025 17:41	09/26/2025 01:26	8	MVM TRANSPORT, EL PASO	In Transit	Transferred	NO	
						09/08/2025 16:30	09/25/2025 14:45	09/25/2025 17:40	7	JFMTCU TEMP HOTEL STAY	Other	Transferred	NO	
						09/08/2025 16:30	09/25/2025 07:20	09/25/2025 14:44	6	MVM TRANSPORT, EL PASO	In Transit	Transferred	NO	
						09/08/2025 16:30	09/09/2025 11:22	09/25/2025 07:19	5	SOUTH TEXAS FAM RESIDENTIAL CENTER	FAMILY	Transferred	NO	
						09/08/2025 16:30	09/09/2025 08:46	09/09/2025 11:21	4	MVM TRANSPORT, EL PASO	In Transit	Transferred	NO	
						09/08/2025 16:30	09/09/2025 01:00	09/09/2025 08:45	3	JFMTCU TEMP HOTEL STAY	Other	Transferred	NO	
						09/08/2025 16:30	09/08/2025 17:30	09/09/2025 00:59	2	MVM TRANSPORT, EL PASO	In Transit	Transferred	NO	
						09/08/2025 16:30	09/08/2025 16:30	09/08/2025 17:29	1	EL PASO SPC	SPC	Transferred	NO	
												09/23/2025 11:15	10/01/2025 03:11	10/01/2025 06:45

Detainee Information					Detention History Information								Unaccompanied Juvenile Y/N
Subject ID	Alien File Number	Given Name	Family Name	Country of Citizenship	Birth Date	Initial ICE Book-in Date	Book-in Date	Book-out Date	Book-in Counter	Facility Name	Facility Type	Release Reason	
						09/23/2025 11:15	10/01/2025 00:16	10/01/2025 03:10	5	JFMTCU TEMP HOTEL STAY	Other	Transferred	NO
						09/23/2025 11:15	09/30/2025 11:30	10/01/2025 00:15	4	MVM TRANSPORT, SAN ANTONIO PROPER	In Transit	Transferred	NO
						09/23/2025 11:15	09/25/2025 07:35	09/30/2025 11:29	3	SOUTH TEXAS FAM RESIDENTIAL CENTER	FAMILY	Transferred	NO
						09/23/2025 11:15	09/24/2025 09:11	09/25/2025 07:34	2	MVM TRANSPORT, PHOENIX	In Transit	Transferred	NO
						09/23/2025 11:15	09/23/2025 11:15	09/24/2025 09:10	1	PHOENIX DIST OFFICE	HOLD	Transferred	NO
						08/31/2025 07:52	09/04/2025 21:10	09/05/2025 04:15	4	MVM TRANSPORT, SAN ANTONIO PROPER	In Transit	Removed	NO
						08/31/2025 07:52	08/31/2025 19:30	09/04/2025 21:09	3	SOUTH TEXAS FAM RESIDENTIAL CENTER	FAMILY	Transferred	NO
						08/31/2025 07:52	08/31/2025 08:52	08/31/2025 19:29	2	MVM TRANSPORT, EL PASO	In Transit	Transferred	NO
						08/31/2025 07:52	08/31/2025 07:52	08/31/2025 08:51	1	EL PASO HOLDROOM	In Transit	Transferred	NO
						08/20/2025 09:00	09/09/2025 00:50	09/09/2025 07:30	4	MVN TRANSPORTATION, SNA	In Transit	Removed	NO
						08/20/2025 09:00	08/20/2025 21:01	09/09/2025 00:49	3	SOUTH TEXAS FAM RESIDENTIAL CENTER	FAMILY	Transferred	NO
						08/20/2025 09:00	08/20/2025 14:15	08/20/2025 21:00	2	MVM TRANSPORT, PHOENIX	In Transit	Transferred	NO
						08/20/2025 09:00	08/20/2025 09:00	08/20/2025 14:14	1	TAMPA HOLD ROOM	HOLD	Transferred	NO
						08/21/2025 13:18	08/22/2025 19:17		5	SOUTH TEXAS FAM RESIDENTIAL CENTER	FAMILY		NO
						08/21/2025 13:18	08/22/2025 08:01	08/22/2025 19:16	4	MVM TRANSPORT, SAN ANTONIO PROPER	In Transit	Transferred	NO
						08/21/2025 13:18	08/21/2025 22:30	08/22/2025 08:00	3	JFMTCU TEMP HOTEL STAY	Other	Transferred	NO
						08/21/2025 13:18	08/21/2025 16:15	08/21/2025 22:29	2	MVM TRANSPORT, SAN ANTONIO PROPER	In Transit	Transferred	NO
						08/21/2025 13:18	08/21/2025 13:18	08/21/2025 16:14	1	NYC HOLD ROOM	HOLD	Transferred	NO
						09/25/2025 09:32	09/26/2025 01:30		3	SOUTH TEXAS FAM RESIDENTIAL CENTER	FAMILY		NO
						09/25/2025 09:32	09/25/2025 10:32	09/26/2025 01:29	2	MVM TRANSPORT, EL PASO	In Transit	Transferred	NO
						09/25/2025 09:32	09/25/2025 09:32	09/25/2025 10:31	1	ICE EL PASO HOLD ROOM	HOLD	Transferred	NO
						09/25/2025 09:32	09/26/2025 01:30		3	SOUTH TEXAS FAM RESIDENTIAL CENTER	FAMILY		NO
						09/25/2025 09:32	09/25/2025 10:32	09/26/2025 01:29	2	MVM TRANSPORT, EL PASO	In Transit	Transferred	NO
						09/25/2025 09:32	09/25/2025 09:32	09/25/2025 10:31	1	ICE EL PASO HOLD ROOM	HOLD	Transferred	NO
						09/11/2025 08:05	09/12/2025 07:35	10/01/2025 15:00	3	SOUTH TEXAS FAM RESIDENTIAL CENTER	FAMILY	Order of recognizance	NO
						09/11/2025 08:05	09/11/2025 09:05	09/12/2025 07:34	2	MVM TRANSPORT, PHOENIX	In Transit	Transferred	NO
						09/11/2025 08:05	09/11/2025 08:05	09/11/2025 09:04	1	PHOENIX DIST OFFICE	HOLD	Transferred	NO
						09/04/2025 10:41	09/09/2025 00:50	09/09/2025 07:30	6	MVN TRANSPORTATION, SNA	In Transit	Removed	NO
						09/04/2025 10:41	09/05/2025 15:12	09/09/2025 00:49	5	SOUTH TEXAS FAM RESIDENTIAL CENTER	FAMILY	Transferred	NO
						09/04/2025 10:41	09/05/2025 06:41	09/05/2025 15:11	4	MVM TRANSPORT, EL PASO	In Transit	Transferred	NO
						09/04/2025 10:41	09/04/2025 20:20	09/05/2025 06:40	3	JFMTCU TEMP HOTEL STAY	Other	Transferred	NO
						09/04/2025 10:41	09/04/2025 19:01	09/04/2025 20:19	2	MVM TRANSPORT, EL PASO	In Transit	Transferred	NO
						09/04/2025 10:41	09/04/2025 10:41	09/04/2025 19:00	1	DENVER HOLD ROOM	HOLD	Transferred	NO
						09/04/2025 10:40	09/09/2025 00:50	09/09/2025 07:30	6	MVN TRANSPORTATION, SNA	In Transit	Removed	NO
						09/04/2025 10:40	09/05/2025 15:12	09/09/2025 00:49	5	SOUTH TEXAS FAM RESIDENTIAL CENTER	FAMILY	Transferred	NO
						09/04/2025 10:40	09/05/2025 06:41	09/05/2025 15:11	4	MVM TRANSPORT, EL PASO	In Transit	Transferred	NO
						09/04/2025 10:40	09/04/2025 20:20	09/05/2025 06:40	3	JFMTCU TEMP HOTEL STAY	Other	Transferred	NO
						09/04/2025 10:40	09/04/2025 19:01	09/04/2025 20:19	2	MVM TRANSPORT, EL PASO	In Transit	Transferred	NO
						09/04/2025 10:40	09/04/2025 10:40	09/04/2025 19:00	1	DENVER HOLD ROOM	HOLD	Transferred	NO
						09/04/2025 12:00	09/11/2025 22:30	09/12/2025 07:30	4	MVM TRANSPORT, SAN ANTONIO PROPER	In Transit	Removed	NO

Detainee Information					Detention History Information									
Subject ID	Alien File Number	Given Name	Family Name	Country of Citizenship	Birth Date	Initial ICE Book-in Date	Book-in Date	Book-out Date	Book-in Counter	Facility Name	Facility Type	Release Reason	Unaccompanied Juvenile Y/N	
						09/04/2025 12:00	09/05/2025 00:02	09/11/2025 22:29	3	SOUTH TEXAS FAM RESIDENTIAL CENTER	FAMILY	Transferred	NO	
						09/04/2025 12:00	09/04/2025 13:00	09/05/2025 00:01	2	MVN TRANSPORTATION, SNA	In Transit	Transferred	NO	
						09/04/2025 12:00	09/04/2025 12:00	09/04/2025 12:59	1	DETROIT HOLDROOM	HOLD	Transferred	NO	
						08/19/2025 18:31	08/21/2025 02:25	09/16/2025 07:36	3	SOUTH TEXAS FAM RESIDENTIAL CENTER	FAMILY	Order of recognizance	NO	
						08/19/2025 18:31	08/20/2025 10:39	08/21/2025 02:24	2	MVM TRANSPORT, EL PASO	In Transit	Transferred	NO	
						08/19/2025 18:31	08/19/2025 18:31	08/20/2025 10:38	1	ALAMOSA HOLDROOM	HOLD	Transferred	NO	
						09/11/2025 09:30	09/16/2025 23:46	09/17/2025 02:10	6	MVN TRANSPORTATION, SNA	In Transit	Removed	NO	
						09/11/2025 09:30	09/12/2025 11:10	09/16/2025 23:45	5	JFMTCU TEMP HOTEL STAY	Other	Transferred	NO	
						09/11/2025 09:30	09/12/2025 01:01	09/12/2025 11:09	4	MVN TRANSPORTATION, SNA	In Transit	Transferred	NO	
						09/11/2025 09:30	09/11/2025 21:05	09/12/2025 01:00	3	JFMTCU TEMP HOTEL STAY	Other	Transferred	NO	
						09/11/2025 09:30	09/11/2025 10:30	09/11/2025 21:04	2	MVN TRANSPORTATION, SNA	In Transit	Transferred	NO	
						09/11/2025 09:30	09/11/2025 09:30	09/11/2025 10:29	1	ATLANTA DIST. HOLD RM	HOLD	Transferred	NO	
						09/08/2025 17:13	09/09/2025 03:23	09/28/2025 15:00	3	SOUTH TEXAS FAM RESIDENTIAL CENTER	FAMILY	Order of recognizance	NO	
						09/08/2025 17:13	09/08/2025 18:30	09/09/2025 03:22	2	MVM TRANSPORT, EL PASO	In Transit	Transferred	NO	
						09/08/2025 17:13	09/08/2025 17:13	09/08/2025 18:29	1	MIAMI (MIRAMAR) HOLD ROOM	HOLD	Transferred	NO	
						09/11/2025 08:42	09/12/2025 03:31	09/12/2025 06:36	4	MVN TRANSPORTATION, SNA	In Transit	Removed	NO	
						09/11/2025 08:42	09/11/2025 14:50	09/12/2025 03:30	3	JFMTCU TEMP HOTEL STAY	Other	Transferred	NO	
						09/11/2025 08:42	09/11/2025 09:42	09/11/2025 14:49	2	MVN TRANSPORTATION, SNA	In Transit	Transferred	NO	
						09/11/2025 08:42	09/11/2025 08:42	09/11/2025 09:41	1	HOUSTON FO HOLDROOM	HOLD	Transferred	NO	
						08/28/2025 10:09	09/11/2025 22:40	09/12/2025 04:30	4	MVM TRANSPORT, SAN ANTONIO PROPER	In Transit	Voluntary departure	NO	
						08/28/2025 10:09	08/28/2025 17:27	09/11/2025 22:39	3	SOUTH TEXAS FAM RESIDENTIAL CENTER	FAMILY	Transferred	NO	
						08/28/2025 10:09	08/28/2025 12:46	08/28/2025 17:26	2	MVN TRANSPORTATION, SNA	In Transit	Transferred	NO	
						08/28/2025 10:09	08/28/2025 10:09	08/28/2025 12:45	1	AUSTIN DRO HOLD ROOM	HOLD	Transferred	NO	
						09/19/2025 08:21	09/20/2025 03:31	09/20/2025 07:15	4	MVN TRANSPORTATION, SNA	In Transit	Removed	NO	
						09/19/2025 08:21	09/19/2025 22:40	09/20/2025 03:30	3	JFMTCU TEMP HOTEL STAY	Other	Transferred	NO	
						09/19/2025 08:21	09/19/2025 08:40	09/19/2025 22:39	2	MVN TRANSPORTATION, SNA	In Transit	Transferred	NO	
						09/19/2025 08:21	09/19/2025 08:21	09/19/2025 08:39	1	OMAHA FO HOLD	HOLD	Transferred	NO	
						09/23/2025 14:40	09/27/2025 07:06	09/27/2025 10:28	7	MVN TRANSPORTATION, SNA	In Transit	Removed	NO	
						09/23/2025 14:40	09/26/2025 22:25	09/27/2025 07:05	6	JFMTCU TEMP HOTEL STAY	Other	Transferred	NO	
						09/23/2025 14:40	09/26/2025 20:50	09/26/2025 22:24	5	MVN TRANSPORTATION, SNA	In Transit	Transferred	NO	
						09/23/2025 14:40	09/26/2025 05:46	09/26/2025 20:49	4	MVN TRANSPORTATION, SNA	In Transit	Transferred	NO	
						09/23/2025 14:40	09/23/2025 22:50	09/26/2025 05:45	3	JFMTCU TEMP HOTEL STAY	Other	Transferred	NO	
						09/23/2025 14:40	09/23/2025 15:40	09/23/2025 22:49	2	MVN TRANSPORTATION, SNA	In Transit	Transferred	NO	
						09/23/2025 14:40	09/23/2025 14:40	09/23/2025 15:39	1	LOS CUST CASE	HOLD	Transferred	NO	
						09/23/2025 14:40	09/27/2025 07:06	09/27/2025 10:28	7	MVN TRANSPORTATION, SNA	In Transit	Removed	NO	
						09/23/2025 14:40	09/26/2025 22:25	09/27/2025 07:05	6	JFMTCU TEMP HOTEL STAY	Other	Transferred	NO	
						09/23/2025 14:40	09/26/2025 20:50	09/26/2025 22:24	5	MVN TRANSPORTATION, SNA	In Transit	Transferred	NO	
						09/23/2025 14:40	09/26/2025 05:46	09/26/2025 20:49	4	MVN TRANSPORTATION, SNA	In Transit	Transferred	NO	
						09/23/2025 14:40	09/23/2025 22:50	09/26/2025 05:45	3	JFMTCU TEMP HOTEL STAY	Other	Transferred	NO	
						09/23/2025 14:40	09/23/2025 15:40	09/23/2025 22:49	2	MVN TRANSPORTATION, SNA	In Transit	Transferred	NO	

Detainee Information					Detention History Information								Unaccompanied Juvenile Y/N
Subject ID	Alien File Number	Given Name	Family Name	Country of Citizenship	Birth Date	Initial ICE Book-in Date	Book-in Date	Book-out Date	Book-in Counter	Facility Name	Facility Type	Release Reason	
						09/23/2025 14:40	09/23/2025 14:40	09/23/2025 15:39	1	LOS CUST CASE	HOLD	Transferred	NO
						08/26/2025 06:45	08/26/2025 20:36	09/16/2025 07:34	3	SOUTH TEXAS FAM RESIDENTIAL CENTER	FAMILY	Order of recognizance	NO
						08/26/2025 06:45	08/26/2025 07:45	08/26/2025 20:35	2	MVM TRANSPORT, EL PASO	In Transit	Transferred	NO
						08/26/2025 06:45	08/26/2025 06:45	08/26/2025 07:44	1	EL PASO HOLDROOM	In Transit	Transferred	NO
						09/11/2025 07:18	09/16/2025 23:48	09/17/2025 02:10	6	MVM TRANSPORT, SAN ANTONIO PROPER	In Transit	Removed	NO
						09/11/2025 07:18	09/12/2025 10:40	09/16/2025 23:47	5	JFMTCU TEMP HOTEL STAY	Other	Transferred	NO
						09/11/2025 07:18	09/11/2025 21:31	09/12/2025 10:39	4	MVM TRANSPORT, SAN ANTONIO PROPER	In Transit	Transferred	NO
						09/11/2025 07:18	09/11/2025 15:00	09/11/2025 21:30	3	JFMTCU TEMP HOTEL STAY	Other	Transferred	NO
						09/11/2025 07:18	09/11/2025 08:18	09/11/2025 14:59	2	MVM TRANSPORT, SAN ANTONIO PROPER	In Transit	Transferred	NO
						09/11/2025 07:18	09/11/2025 07:18	09/11/2025 08:17	1	DALLAS F.O. HOLD	HOLD	Transferred	NO
						09/11/2025 07:18	09/16/2025 23:48	09/17/2025 02:10	6	MVM TRANSPORT, SAN ANTONIO PROPER	In Transit	Removed	NO
						09/11/2025 07:18	09/12/2025 10:40	09/16/2025 23:47	5	JFMTCU TEMP HOTEL STAY	Other	Transferred	NO
						09/11/2025 07:18	09/11/2025 21:31	09/12/2025 10:39	4	MVM TRANSPORT, SAN ANTONIO PROPER	In Transit	Transferred	NO
						09/11/2025 07:18	09/11/2025 15:00	09/11/2025 21:30	3	JFMTCU TEMP HOTEL STAY	Other	Transferred	NO
						09/11/2025 07:18	09/11/2025 08:18	09/11/2025 14:59	2	MVM TRANSPORT, SAN ANTONIO PROPER	In Transit	Transferred	NO
						09/11/2025 07:18	09/11/2025 07:18	09/11/2025 08:17	1	DALLAS F.O. HOLD	HOLD	Transferred	NO
						09/28/2025 16:00	09/28/2025 16:00	10/01/2025 17:44	1	BROADVIEW SERVICE STAGING	HOLD	Order of recognizance	NO
						09/28/2025 16:00	09/28/2025 16:00	10/01/2025 17:45	1	BROADVIEW SERVICE STAGING	HOLD	Order of recognizance	NO
						08/27/2025 13:45	08/27/2025 19:53	09/16/2025 15:00	3	SOUTH TEXAS FAM RESIDENTIAL CENTER	FAMILY	Order of recognizance	NO
						08/27/2025 13:45	08/27/2025 14:45	08/27/2025 19:52	2	MVN TRANSPORTATION, SNA	In Transit	Transferred	NO
						08/27/2025 13:45	08/27/2025 13:45	08/27/2025 14:44	1	RIO GRANDE VALLEY STAGING	STAGING	Transferred	NO
						09/09/2025 07:12	09/09/2025 23:48	09/10/2025 04:40	4	MVM TRANSPORT, SAN ANTONIO PROPER	In Transit	Removed	NO
						09/09/2025 07:12	09/09/2025 17:30	09/09/2025 23:47	3	JFMTCU TEMP HOTEL STAY	Other	Transferred	NO
						09/09/2025 07:12	09/09/2025 08:12	09/09/2025 17:29	2	MVM TRANSPORT, SAN ANTONIO PROPER	In Transit	Transferred	NO
						09/09/2025 07:12	09/09/2025 07:12	09/09/2025 08:11	1	HOUSTON FO HOLDROOM	HOLD	Transferred	NO
						09/09/2025 07:12	09/09/2025 23:48	09/10/2025 04:40	4	MVM TRANSPORT, SAN ANTONIO PROPER	In Transit	Removed	NO
						09/09/2025 07:12	09/09/2025 17:30	09/09/2025 23:47	3	JFMTCU TEMP HOTEL STAY	Other	Transferred	NO
						09/09/2025 07:12	09/09/2025 08:12	09/09/2025 17:29	2	MVM TRANSPORT, SAN ANTONIO PROPER	In Transit	Transferred	NO
						09/09/2025 07:12	09/09/2025 07:12	09/09/2025 08:11	1	HOUSTON FO HOLDROOM	HOLD	Transferred	NO
						09/11/2025 07:15	09/16/2025 23:46	09/17/2025 02:10	8	MVN TRANSPORTATION, SNA	In Transit	Removed	NO
						09/11/2025 07:15	09/12/2025 11:10	09/16/2025 23:45	7	JFMTCU TEMP HOTEL STAY	Other	Transferred	NO
						09/11/2025 07:15	09/12/2025 07:46	09/12/2025 11:09	6	MVN TRANSPORTATION, SNA	In Transit	Transferred	NO
						09/11/2025 07:15	09/12/2025 07:00	09/12/2025 07:45	5	JFMTCU TEMP HOTEL STAY	Other	Transferred	NO
						09/11/2025 07:15	09/12/2025 00:51	09/12/2025 06:59	4	MVN TRANSPORTATION, SNA	In Transit	Transferred	NO
						09/11/2025 07:15	09/11/2025 21:20	09/12/2025 00:50	3	JFMTCU TEMP HOTEL STAY	Other	Transferred	NO
						09/11/2025 07:15	09/11/2025 08:15	09/11/2025 21:19	2	MVN TRANSPORTATION, SNA	In Transit	Transferred	NO
						09/11/2025 07:15	09/11/2025 07:15	09/11/2025 08:14	1	ST. LOUIS HOLDROOM	HOLD	Transferred	NO
						09/11/2025 07:15	09/16/2025 23:46	09/17/2025 02:10	8	MVN TRANSPORTATION, SNA	In Transit	Removed	NO
						09/11/2025 07:15	09/12/2025 11:10	09/16/2025 23:45	7	JFMTCU TEMP HOTEL STAY	Other	Transferred	NO
						09/11/2025 07:15	09/12/2025 07:46	09/12/2025 11:09	6	MVN TRANSPORTATION, SNA	In Transit	Transferred	NO

Detainee Information					Detention History Information									
Subject ID	Alien File Number	Given Name	Family Name	Country of Citizenship	Birth Date	Initial ICE Book-in Date	Book-in Date	Book-out Date	Book-in Counter	Facility Name	Facility Type	Release Reason	Unaccompanied Juvenile Y/N	
						09/11/2025 07:15	09/12/2025 07:00	09/12/2025 07:45	5	JFMTCU TEMP HOTEL STAY	Other	Transferred	NO	
						09/11/2025 07:15	09/12/2025 00:51	09/12/2025 06:59	4	MVN TRANSPORTATION, SNA	In Transit	Transferred	NO	
						09/11/2025 07:15	09/11/2025 21:20	09/12/2025 00:50	3	JFMTCU TEMP HOTEL STAY	Other	Transferred	NO	
						09/11/2025 07:15	09/11/2025 08:15	09/11/2025 21:19	2	MVN TRANSPORTATION, SNA	In Transit	Transferred	NO	
						09/11/2025 07:15	09/11/2025 07:15	09/11/2025 08:14	1	ST. LOUIS HOLDROOM	HOLD	Transferred	NO	
						08/18/2025 09:30	09/15/2025 23:35	09/16/2025 07:12	5	MVN TRANSPORTATION, SNA	In Transit	Removed	NO	
						08/18/2025 09:30	08/19/2025 23:46	09/15/2025 23:34	4	SOUTH TEXAS FAM RESIDENTIAL CENTER	FAMILY	Transferred	NO	
						08/18/2025 09:30	08/19/2025 09:00	08/19/2025 23:45	3	MVM TRANSPORT, EL PASO	In Transit	Transferred	NO	
						08/18/2025 09:30	08/19/2025 08:00	08/19/2025 08:59	2	LOS CUST CASE	HOLD	Transferred	NO	
						08/18/2025 09:30	08/18/2025 09:30	08/18/2025 16:36	1	VENTURA CUSTODY CASE	HOLD	Transferred	NO	
						09/30/2025 10:30	10/02/2025 09:24	10/02/2025 10:39	4	MVM TRANSPORT, EL PASO	In Transit	Voluntary departure	NO	
						09/30/2025 10:30	09/30/2025 21:25	10/02/2025 09:23	3	JFMTCU TEMP HOTEL STAY	Other	Transferred	NO	
						09/30/2025 10:30	09/30/2025 11:30	09/30/2025 21:24	2	MVM TRANSPORT, EL PASO	In Transit	Transferred	NO	
						09/30/2025 10:30	09/30/2025 10:30	09/30/2025 11:29	1	ST. LOUIS HOLDROOM	HOLD	Transferred	NO	
						09/10/2025 14:32	09/11/2025 19:23	09/12/2025 04:15	4	MVN TRANSPORTATION, SNA	In Transit	Removed	NO	
						09/10/2025 14:32	09/11/2025 04:50	09/11/2025 19:22	3	JFMTCU TEMP HOTEL STAY	Other	Transferred	NO	
						09/10/2025 14:32	09/10/2025 15:05	09/11/2025 04:49	2	MVN TRANSPORTATION, SNA	In Transit	Transferred	NO	
						09/10/2025 14:32	09/10/2025 14:32	09/10/2025 15:04	1	ORLANDO HOLD ROOM	HOLD	Transferred	NO	
						08/30/2025 15:00	08/30/2025 18:42	10/01/2025 15:00	3	SOUTH TEXAS FAM RESIDENTIAL CENTER	FAMILY	Order of recognizance	NO	
						08/30/2025 15:00	08/30/2025 16:00	08/30/2025 18:41	2	MVM TRANSPORT, SAN ANTONIO PROPER	In Transit	Transferred	NO	
						08/30/2025 15:00	08/30/2025 15:00	08/30/2025 15:59	1	DEL RIO DRO HOLD ROOM	HOLD	Transferred	NO	
						09/30/2025 10:48	09/30/2025 10:48	09/30/2025 16:01	1	CHICAGO HOLD ROOM	HOLD	Order of recognizance	NO	
						09/12/2025 07:30	09/12/2025 10:31	10/04/2025 10:46	3	SOUTH TEXAS FAM RESIDENTIAL CENTER	FAMILY	Order of recognizance	NO	
						09/12/2025 07:30	09/12/2025 08:30	09/12/2025 10:30	2	MVM TRANSPORT, SAN ANTONIO PROPER	In Transit	Transferred	NO	
						09/12/2025 07:30	09/12/2025 07:30	09/12/2025 08:29	1	LAREDO PROCESSING CENTER	DIGSA	Transferred	NO	
						09/15/2025 12:52	09/16/2025 14:11		5	SOUTH TEXAS FAM RESIDENTIAL CENTER	FAMILY		NO	
						09/15/2025 12:52	09/16/2025 03:28	09/16/2025 14:10	4	MVM TRANSPORT, EL PASO	In Transit	Transferred	NO	
						09/15/2025 12:52	09/15/2025 20:45	09/16/2025 03:27	3	JFMTCU TEMP HOTEL STAY	Other	Transferred	NO	
						09/15/2025 12:52	09/15/2025 18:21	09/15/2025 20:44	2	MVM TRANSPORT, EL PASO	In Transit	Transferred	NO	
						09/15/2025 12:52	09/15/2025 12:52	09/15/2025 18:20	1	NYC HOLD ROOM	HOLD	Transferred	NO	
						06/03/2025 07:45	06/04/2025 02:22		3	SOUTH TEXAS FAM RESIDENTIAL CENTER	FAMILY		NO	
						06/03/2025 07:45	06/03/2025 15:00	06/04/2025 02:21	2	MVM TRANSPORT, PHOENIX	In Transit	Transferred	NO	
						06/03/2025 07:45	06/03/2025 07:45	06/03/2025 14:59	1	PUEBLO HOLDROOM	HOLD	Transferred	NO	
						06/03/2025 07:45	06/04/2025 02:22		3	SOUTH TEXAS FAM RESIDENTIAL CENTER	FAMILY		NO	
						06/03/2025 07:45	06/03/2025 15:00	06/04/2025 02:21	2	MVM TRANSPORT, PHOENIX	In Transit	Transferred	NO	
						06/03/2025 07:45	06/03/2025 07:45	06/03/2025 14:59	1	PUEBLO HOLDROOM	HOLD	Transferred	NO	
						06/03/2025 07:45	06/04/2025 02:22		3	SOUTH TEXAS FAM RESIDENTIAL CENTER	FAMILY		NO	
						06/03/2025 07:45	06/03/2025 15:00	06/04/2025 02:21	2	MVM TRANSPORT, PHOENIX	In Transit	Transferred	NO	
						06/03/2025 07:45	06/03/2025 07:45	06/03/2025 14:59	1	PUEBLO HOLDROOM	HOLD	Transferred	NO	
						06/03/2025 07:45	06/04/2025 02:22		3	SOUTH TEXAS FAM RESIDENTIAL CENTER	FAMILY		NO	

Detainee Information					Detention History Information									
Subject ID	Alien File Number	Given Name	Family Name	Country of Citizenship	Birth Date	Initial ICE Book-in Date	Book-in Date	Book-out Date	Book-in Counter	Facility Name	Facility Type	Release Reason	Unaccompanied Juvenile Y/N	
						06/03/2025 07:45	06/03/2025 15:00	06/04/2025 02:21	2	MVM TRANSPORT, PHOENIX	In Transit	Transferred	NO	
						06/03/2025 07:45	06/03/2025 07:45	06/03/2025 14:59	1	PUEBLO HOLDROOM	HOLD	Transferred	NO	
						06/03/2025 07:45	06/04/2025 02:22		3	SOUTH TEXAS FAM RESIDENTIAL CENTER	FAMILY		NO	
						06/03/2025 07:45	06/03/2025 15:00	06/04/2025 02:21	2	MVM TRANSPORT, PHOENIX	In Transit	Transferred	NO	
						06/03/2025 07:45	06/03/2025 07:45	06/03/2025 14:59	1	PUEBLO HOLDROOM	HOLD	Transferred	NO	
						09/25/2025 09:00	09/29/2025 04:01	09/29/2025 08:47	6	MVN TRANSPORTATION, SNA	In Transit	Removed	NO	
						09/25/2025 09:00	09/26/2025 09:15	09/29/2025 04:00	5	JFMTCU TEMP HOTEL STAY	Other	Transferred	NO	
						09/25/2025 09:00	09/26/2025 02:46	09/26/2025 09:14	4	MVN TRANSPORTATION, SNA	In Transit	Transferred	NO	
						09/25/2025 09:00	09/25/2025 23:50	09/26/2025 02:45	3	JFMTCU TEMP HOTEL STAY	Other	Transferred	NO	
						09/25/2025 09:00	09/25/2025 15:31	09/25/2025 23:49	2	MVN TRANSPORTATION, SNA	In Transit	Transferred	NO	
						09/25/2025 09:00	09/25/2025 09:00	09/25/2025 14:31	1	NYC HOLD ROOM	HOLD	Transferred	NO	
						09/25/2025 14:31	09/29/2025 04:01	09/29/2025 08:47	6	MVN TRANSPORTATION, SNA	In Transit	Removed	NO	
						09/25/2025 14:31	09/26/2025 09:15	09/29/2025 04:00	5	JFMTCU TEMP HOTEL STAY	Other	Transferred	NO	
						09/25/2025 14:31	09/26/2025 02:46	09/26/2025 09:14	4	MVN TRANSPORTATION, SNA	In Transit	Transferred	NO	
						09/25/2025 14:31	09/25/2025 23:50	09/26/2025 02:45	3	JFMTCU TEMP HOTEL STAY	Other	Transferred	NO	
						09/25/2025 14:31	09/25/2025 15:31	09/25/2025 23:49	2	MVN TRANSPORTATION, SNA	In Transit	Transferred	NO	
						09/25/2025 14:31	09/25/2025 14:31	09/25/2025 15:30	1	NYC HOLD ROOM	HOLD	Transferred	NO	
						09/27/2025 08:03	10/02/2025 09:16	10/02/2025 19:58	4	MVM TRANSPORT, EL PASO	In Transit	Removed	NO	
						09/27/2025 08:03	09/27/2025 21:00	10/02/2025 09:15	3	JFMTCU TEMP HOTEL STAY	Other	Transferred	NO	
						09/27/2025 08:03	09/27/2025 09:03	09/27/2025 20:59	2	MVM TRANSPORT, EL PASO	In Transit	Transferred	NO	
						09/27/2025 08:03	09/27/2025 08:03	09/27/2025 09:02	1	SND DISTRICT STAGING	STAGING	Transferred	NO	
						09/15/2025 09:50	09/26/2025 07:46	09/26/2025 09:00	8	MVM TRANSPORT, SAN ANTONIO PROPER	In Transit	Removed	NO	
						09/15/2025 09:50	09/25/2025 22:35	09/26/2025 07:45	7	JFMTCU TEMP HOTEL STAY	Other	Transferred	NO	
						09/15/2025 09:50	09/25/2025 08:45	09/25/2025 22:34	6	MVM TRANSPORT, SAN ANTONIO PROPER	In Transit	Transferred	NO	
						09/15/2025 09:50	09/16/2025 12:22	09/25/2025 08:44	5	SOUTH TEXAS FAM RESIDENTIAL CENTER	FAMILY	Transferred	NO	
						09/15/2025 09:50	09/16/2025 09:16	09/16/2025 12:21	4	MVM TRANSPORT, EL PASO	In Transit	Transferred	NO	
						09/15/2025 09:50	09/16/2025 00:55	09/16/2025 09:15	3	JFMTCU TEMP HOTEL STAY	Other	Transferred	NO	
						09/15/2025 09:50	09/15/2025 13:50	09/16/2025 00:54	2	MVM TRANSPORT, EL PASO	In Transit	Transferred	NO	
						09/15/2025 09:50	09/15/2025 09:50	09/15/2025 13:49	1	ALBANY HOLDROOM	HOLD	Transferred	NO	
						08/19/2025 16:00	08/20/2025 00:30	09/13/2025 15:00	2	SOUTH TEXAS FAM RESIDENTIAL CENTER	FAMILY	Order of recognizance	NO	
						08/19/2025 16:00	08/19/2025 16:00	08/19/2025 20:15	1	SAN ANTONIO DRO HOLD ROOM	HOLD	Transferred	NO	
						09/22/2025 13:03	09/26/2025 07:21	09/26/2025 10:37	4	MVM TRANSPORT, PHOENIX	In Transit	Voluntary departure	NO	
						09/22/2025 13:03	09/24/2025 12:25	09/26/2025 07:20	3	JFMTCU TEMP HOTEL STAY	Other	Transferred	NO	
						09/22/2025 13:03	09/24/2025 03:55	09/24/2025 12:24	2	MVM TRANSPORT, PHOENIX	In Transit	Transferred	NO	
						09/22/2025 13:03	09/22/2025 13:03	09/24/2025 03:54	1	RALEIGH HOLD ROOM	HOLD	Transferred	NO	
						09/02/2025 20:05	09/03/2025 09:33	09/25/2025 15:00	3	SOUTH TEXAS FAM RESIDENTIAL CENTER	FAMILY	Paroled	NO	
						09/02/2025 20:05	09/02/2025 21:05	09/03/2025 09:32	2	MVM TRANSPORT, EL PASO	In Transit	Transferred	NO	
						09/02/2025 20:05	09/02/2025 20:05	09/02/2025 21:04	1	EL PASO HOLDROOM	In Transit	Transferred	NO	
						09/11/2025 07:35	09/12/2025 00:46	09/12/2025 04:25	4	MVM TRANSPORT, SAN ANTONIO PROPER	In Transit	Removed	NO	
						09/11/2025 07:35	09/11/2025 17:40	09/12/2025 00:45	3	JFMTCU TEMP HOTEL STAY	Other	Transferred	NO	



Detainee Information					Detention History Information									
Subject ID	Alien File Number	Given Name	Family Name	Country of Citizenship	Birth Date	Initial ICE Book-in Date	Book-in Date	Book-out Date	Book-in Counter	Facility Name	Facility Type	Release Reason	Unaccompanied Juvenile Y/N	
						09/11/2025 07:35	09/11/2025 08:35	09/11/2025 17:39	2	MVM TRANSPORT, SAN ANTONIO PROPER	In Transit	Transferred	NO	
						09/11/2025 07:35	09/11/2025 07:35	09/11/2025 08:34	1	DALLAS F.O. HOLD	HOLD	Transferred	NO	
						09/27/2025 23:13	09/30/2025 03:26		3	SOUTH TEXAS FAM RESIDENTIAL CENTER	FAMILY		NO	
						09/27/2025 23:13	09/29/2025 18:07	09/30/2025 03:25	2	MVM TRANSPORT, EL PASO	In Transit	Transferred	NO	
						09/27/2025 23:13	09/27/2025 23:13	09/29/2025 18:06	1	BROADVIEW SERVICE STAGING	HOLD	Transferred	NO	
						08/26/2025 08:45	08/28/2025 11:11	09/17/2025 13:15	5	SOUTH TEXAS FAM RESIDENTIAL CENTER	FAMILY	Order of supervision	NO	
						08/26/2025 08:45	08/28/2025 00:01	08/28/2025 11:10	4	MVM TRANSPORT, EL PASO	In Transit	Transferred	NO	
						08/26/2025 08:45	08/26/2025 20:32	08/28/2025 00:00	3	JFMTCU TEMP HOTEL STAY	Other	Transferred	NO	
						08/26/2025 08:45	08/26/2025 09:45	08/26/2025 20:31	2	MVM TRANSPORT, EL PASO	In Transit	Transferred	NO	
						08/26/2025 08:45	08/26/2025 08:45	08/26/2025 09:44	1	EL PASO HOLDROOM	In Transit	Transferred	NO	
						08/23/2025 14:50	09/25/2025 16:15	09/26/2025 02:25	4	MVN TRANSPORTATION, SNA	In Transit	Removed	NO	
						08/23/2025 14:50	08/23/2025 19:27	09/25/2025 16:14	3	SOUTH TEXAS FAM RESIDENTIAL CENTER	FAMILY	Transferred	NO	
						08/23/2025 14:50	08/23/2025 15:50	08/23/2025 19:26	2	MVM TRANSPORT, SAN ANTONIO PROPER	In Transit	Transferred	NO	
						08/23/2025 14:50	08/23/2025 14:50	08/23/2025 15:49	1	DEL RIO DRO HOLD ROOM	HOLD	Transferred	NO	
						08/23/2025 14:50	09/25/2025 16:15	09/26/2025 02:25	4	MVN TRANSPORTATION, SNA	In Transit	Removed	NO	
						08/23/2025 14:50	08/23/2025 19:27	09/25/2025 16:14	3	SOUTH TEXAS FAM RESIDENTIAL CENTER	FAMILY	Transferred	NO	
						08/23/2025 14:50	08/23/2025 15:50	08/23/2025 19:26	2	MVM TRANSPORT, SAN ANTONIO PROPER	In Transit	Transferred	NO	
						08/23/2025 14:50	08/23/2025 14:50	08/23/2025 15:49	1	DEL RIO DRO HOLD ROOM	HOLD	Transferred	NO	
						09/01/2025 10:30	09/13/2025 05:40	09/13/2025 09:35	4	MVM TRANSPORT, SAN ANTONIO PROPER	In Transit	Removed	NO	
						09/01/2025 10:30	09/01/2025 14:22	09/13/2025 05:39	3	SOUTH TEXAS FAM RESIDENTIAL CENTER	FAMILY	Transferred	NO	
						09/01/2025 10:30	09/01/2025 11:30	09/01/2025 14:21	2	MVM TRANSPORT, SAN ANTONIO PROPER	In Transit	Transferred	NO	
						09/01/2025 10:30	09/01/2025 10:30	09/01/2025 11:29	1	DEL RIO DRO HOLD ROOM	HOLD	Transferred	NO	
						09/03/2025 08:00	09/03/2025 12:01	09/25/2025 15:00	3	SOUTH TEXAS FAM RESIDENTIAL CENTER	FAMILY	Paroled	NO	
						09/03/2025 08:00	09/03/2025 09:00	09/03/2025 12:00	2	MVM TRANSPORT, SAN ANTONIO PROPER	In Transit	Transferred	NO	
						09/03/2025 08:00	09/03/2025 08:00	09/03/2025 08:59	1	DEL RIO DRO HOLD ROOM	HOLD	Transferred	NO	
						09/06/2025 10:45	09/06/2025 14:22	09/26/2025 15:00	3	SOUTH TEXAS FAM RESIDENTIAL CENTER	FAMILY	Paroled	NO	
						09/06/2025 10:45	09/06/2025 11:45	09/06/2025 14:21	2	MVM TRANSPORT, SAN ANTONIO PROPER	In Transit	Transferred	NO	
						09/06/2025 10:45	09/06/2025 10:45	09/06/2025 11:44	1	DEL RIO DRO HOLD ROOM	HOLD	Transferred	NO	
						09/06/2025 10:45	09/06/2025 14:22	09/26/2025 15:00	3	SOUTH TEXAS FAM RESIDENTIAL CENTER	FAMILY	Paroled	NO	
						09/06/2025 10:45	09/06/2025 11:45	09/06/2025 14:21	2	MVM TRANSPORT, SAN ANTONIO PROPER	In Transit	Transferred	NO	
						09/06/2025 10:45	09/06/2025 10:45	09/06/2025 11:44	1	DEL RIO DRO HOLD ROOM	HOLD	Transferred	NO	
						09/06/2025 18:30	09/06/2025 23:11	09/26/2025 15:00	3	SOUTH TEXAS FAM RESIDENTIAL CENTER	FAMILY	Order of recognizance	NO	
						09/06/2025 18:30	09/06/2025 19:30	09/06/2025 23:10	2	MVM TRANSPORT, SAN ANTONIO PROPER	In Transit	Transferred	NO	
						09/06/2025 18:30	09/06/2025 18:30	09/06/2025 19:29	1	DEL RIO DRO HOLD ROOM	HOLD	Transferred	NO	
						09/06/2025 18:30	09/15/2025 00:21	09/15/2025 03:36	6	MVM TRANSPORT, SAN ANTONIO PROPER	In Transit	Removed	NO	
						09/06/2025 18:30	09/14/2025 18:45	09/15/2025 00:20	5	JFMTCU TEMP HOTEL STAY	Other	Transferred	NO	
						09/06/2025 18:30	09/14/2025 07:46	09/14/2025 18:44	4	MVM TRANSPORT, SAN ANTONIO PROPER	In Transit	Transferred	NO	
						09/06/2025 18:30	09/06/2025 23:11	09/14/2025 07:45	3	SOUTH TEXAS FAM RESIDENTIAL CENTER	FAMILY	Transferred	NO	
						09/06/2025 18:30	09/06/2025 19:30	09/06/2025 23:10	2	MVM TRANSPORT, SAN ANTONIO PROPER	In Transit	Transferred	NO	
						09/06/2025 18:30	09/06/2025 18:30	09/06/2025 19:29	1	DEL RIO DRO HOLD ROOM	HOLD	Transferred	NO	

Detainee Information					Detention History Information									
Subject ID	Alien File Number	Given Name	Family Name	Country of Citizenship	Birth Date	Initial ICE Book-in Date	Book-in Date	Book-out Date	Book-in Counter	Facility Name	Facility Type	Release Reason	Unaccompanied Juvenile Y/N	
						09/06/2025 18:30	09/15/2025 00:21	09/15/2025 03:36	6	MVM TRANSPORT, SAN ANTONIO PROPER	In Transit	Removed	NO	
						09/06/2025 18:30	09/14/2025 18:45	09/15/2025 00:20	5	JFMTCU TEMP HOTEL STAY	Other	Transferred	NO	
						09/06/2025 18:30	09/14/2025 07:46	09/14/2025 18:44	4	MVM TRANSPORT, SAN ANTONIO PROPER	In Transit	Transferred	NO	
						09/06/2025 18:30	09/06/2025 23:11	09/14/2025 07:45	3	SOUTH TEXAS FAM RESIDENTIAL CENTER	FAMILY	Transferred	NO	
						09/06/2025 18:30	09/06/2025 19:30	09/06/2025 23:10	2	MVM TRANSPORT, SAN ANTONIO PROPER	In Transit	Transferred	NO	
						09/06/2025 18:30	09/06/2025 18:30	09/06/2025 19:29	1	DEL RIO DRO HOLD ROOM	HOLD	Transferred	NO	
						09/06/2025 18:30	09/06/2025 23:11		3	SOUTH TEXAS FAM RESIDENTIAL CENTER	FAMILY		NO	
						09/06/2025 18:30	09/06/2025 19:30	09/06/2025 23:10	2	MVM TRANSPORT, SAN ANTONIO PROPER	In Transit	Transferred	NO	
						09/06/2025 18:30	09/06/2025 18:30	09/06/2025 19:29	1	DEL RIO DRO HOLD ROOM	HOLD	Transferred	NO	
						09/06/2025 18:30	09/11/2025 22:30	09/12/2025 07:30	4	MVM TRANSPORT, SAN ANTONIO PROPER	In Transit	Removed	NO	
						09/06/2025 18:30	09/06/2025 23:11	09/11/2025 22:29	3	SOUTH TEXAS FAM RESIDENTIAL CENTER	FAMILY	Transferred	NO	
						09/06/2025 18:30	09/06/2025 19:30	09/06/2025 23:10	2	MVM TRANSPORT, SAN ANTONIO PROPER	In Transit	Transferred	NO	
						09/06/2025 18:30	09/06/2025 18:30	09/06/2025 19:29	1	DEL RIO DRO HOLD ROOM	HOLD	Transferred	NO	
						09/07/2025 11:00	09/18/2025 01:30	09/18/2025 14:00	4	MVM TRANSPORT, SAN ANTONIO PROPER	In Transit	Removed	NO	
						09/07/2025 11:00	09/07/2025 14:47	09/18/2025 01:29	3	SOUTH TEXAS FAM RESIDENTIAL CENTER	FAMILY	Transferred	NO	
						09/07/2025 11:00	09/07/2025 12:00	09/07/2025 14:46	2	MVM TRANSPORT, SAN ANTONIO PROPER	In Transit	Transferred	NO	
						09/07/2025 11:00	09/07/2025 11:00	09/07/2025 11:59	1	DEL RIO DRO HOLD ROOM	HOLD	Transferred	NO	
						09/08/2025 08:40	09/08/2025 12:21	09/29/2025 15:00	3	SOUTH TEXAS FAM RESIDENTIAL CENTER	FAMILY	Paroled	NO	
						09/08/2025 08:40	09/08/2025 09:40	09/08/2025 12:20	2	MVM TRANSPORT, SAN ANTONIO PROPER	In Transit	Transferred	NO	
						09/08/2025 08:40	09/08/2025 08:40	09/08/2025 09:39	1	DEL RIO DRO HOLD ROOM	HOLD	Transferred	NO	
						09/16/2025 20:20	09/23/2025 15:51	09/24/2025 05:13	4	MVM TRANSPORT, SAN ANTONIO PROPER	In Transit	Removed	NO	
						09/16/2025 20:20	09/17/2025 00:06	09/23/2025 15:50	3	SOUTH TEXAS FAM RESIDENTIAL CENTER	FAMILY	Transferred	NO	
						09/16/2025 20:20	09/16/2025 21:20	09/17/2025 00:05	2	MVM TRANSPORT, SAN ANTONIO PROPER	In Transit	Transferred	NO	
						09/16/2025 20:20	09/16/2025 20:20	09/16/2025 21:19	1	DEL RIO DRO HOLD ROOM	HOLD	Transferred	NO	
						09/18/2025 01:15	09/23/2025 10:25	09/24/2025 01:37	4	MVM TRANSPORT, EL PASO	In Transit	Removed	NO	
						09/18/2025 01:15	09/18/2025 05:13	09/23/2025 10:24	3	SOUTH TEXAS FAM RESIDENTIAL CENTER	FAMILY	Transferred	NO	
						09/18/2025 01:15	09/18/2025 02:15	09/18/2025 05:12	2	MVM TRANSPORT, SAN ANTONIO PROPER	In Transit	Transferred	NO	
						09/18/2025 01:15	09/18/2025 01:15	09/18/2025 02:14	1	DEL RIO DRO HOLD ROOM	HOLD	Transferred	NO	
						09/20/2025 20:45	09/25/2025 16:15	09/26/2025 02:25	4	MVN TRANSPORTATION, SNA	In Transit	Removed	NO	
						09/20/2025 20:45	09/21/2025 00:27	09/25/2025 16:14	3	SOUTH TEXAS FAM RESIDENTIAL CENTER	FAMILY	Transferred	NO	
						09/20/2025 20:45	09/20/2025 21:45	09/21/2025 00:26	2	MVM TRANSPORT, SAN ANTONIO PROPER	In Transit	Transferred	NO	
						09/20/2025 20:45	09/20/2025 20:45	09/20/2025 21:44	1	DEL RIO DRO HOLD ROOM	HOLD	Transferred	NO	
						09/20/2025 20:45	09/25/2025 16:15	09/26/2025 02:25	4	MVN TRANSPORTATION, SNA	In Transit	Removed	NO	
						09/20/2025 20:45	09/21/2025 00:27	09/25/2025 16:14	3	SOUTH TEXAS FAM RESIDENTIAL CENTER	FAMILY	Transferred	NO	
						09/20/2025 20:45	09/20/2025 21:45	09/21/2025 00:26	2	MVM TRANSPORT, SAN ANTONIO PROPER	In Transit	Transferred	NO	
						09/20/2025 20:45	09/20/2025 20:45	09/20/2025 21:44	1	DEL RIO DRO HOLD ROOM	HOLD	Transferred	NO	
						09/20/2025 20:45	09/25/2025 16:15	09/26/2025 02:25	4	MVN TRANSPORTATION, SNA	In Transit	Removed	NO	
						09/20/2025 20:45	09/21/2025 00:27	09/25/2025 16:14	3	SOUTH TEXAS FAM RESIDENTIAL CENTER	FAMILY	Transferred	NO	
						09/20/2025 20:45	09/20/2025 21:45	09/21/2025 00:26	2	MVM TRANSPORT, SAN ANTONIO PROPER	In Transit	Transferred	NO	
						09/20/2025 20:45	09/20/2025 20:45	09/20/2025 21:44	1	DEL RIO DRO HOLD ROOM	HOLD	Transferred	NO	

Detainee Information					Detention History Information									
Subject ID	Alien File Number	Given Name	Family Name	Country of Citizenship	Birth Date	Initial ICE Book-in Date	Book-in Date	Book-out Date	Book-in Counter	Facility Name	Facility Type	Release Reason	Unaccompanied Juvenile Y/N	
						09/23/2025 15:00	09/23/2025 19:30		3	SOUTH TEXAS FAM RESIDENTIAL CENTER	FAMILY		NO	
						09/23/2025 15:00	09/23/2025 16:00	09/23/2025 19:29	2	MVM TRANSPORT, SAN ANTONIO PROPER	In Transit	Transferred	NO	
						09/23/2025 15:00	09/23/2025 15:00	09/23/2025 15:59	1	DEL RIO DRO HOLD ROOM	HOLD	Transferred	NO	
						09/26/2025 10:35	09/26/2025 15:43		3	SOUTH TEXAS FAM RESIDENTIAL CENTER	FAMILY		NO	
						09/26/2025 10:35	09/26/2025 11:35	09/26/2025 15:42	2	MVM TRANSPORT, SAN ANTONIO PROPER	In Transit	Transferred	NO	
						09/26/2025 10:35	09/26/2025 10:35	09/26/2025 11:34	1	DEL RIO DRO HOLD ROOM	HOLD	Transferred	NO	
						09/25/2025 17:00	09/30/2025 13:35	10/01/2025 06:09	4	MVM TRANSPORT, SAN ANTONIO PROPER	In Transit	Removed	NO	
						09/25/2025 17:00	09/25/2025 20:55	09/30/2025 13:34	3	SOUTH TEXAS FAM RESIDENTIAL CENTER	FAMILY	Transferred	NO	
						09/25/2025 17:00	09/25/2025 18:00	09/25/2025 20:54	2	MVM TRANSPORT, EL PASO	In Transit	Transferred	NO	
						09/25/2025 17:00	09/25/2025 17:00	09/25/2025 17:59	1	DEL RIO DRO HOLD ROOM	HOLD	Transferred	NO	
						09/24/2025 08:38	09/26/2025 08:46	09/26/2025 10:10	4	MVM TRANSPORT, EL PASO	In Transit	Removed	NO	
						09/24/2025 08:38	09/25/2025 01:30	09/26/2025 08:45	3	JFMTCU TEMP HOTEL STAY	Other	Transferred	NO	
						09/24/2025 08:38	09/24/2025 09:38	09/25/2025 01:29	2	MVM TRANSPORT, EL PASO	In Transit	Transferred	NO	
						09/24/2025 08:38	09/24/2025 08:38	09/24/2025 09:37	1	BI INCORORATED, GEO GROUP COMPANY	STAGING	Transferred	NO	
						08/28/2025 09:08	08/29/2025 02:46	09/18/2025 10:55	3	SOUTH TEXAS FAM RESIDENTIAL CENTER	FAMILY	Paroled	NO	
						08/28/2025 09:08	08/28/2025 10:08	08/29/2025 02:45	2	MVN TRANSPORTATION, SNA	In Transit	Transferred	NO	
						08/28/2025 09:08	08/28/2025 09:08	08/28/2025 10:07	1	CBP CHULA VISTA BPS	SPC	Transferred	NO	
						08/28/2025 09:08	08/29/2025 02:46	09/18/2025 16:32	3	SOUTH TEXAS FAM RESIDENTIAL CENTER	FAMILY	Paroled	NO	
						08/28/2025 09:08	08/28/2025 10:08	08/29/2025 02:45	2	MVN TRANSPORTATION, SNA	In Transit	Transferred	NO	
						08/28/2025 09:08	08/28/2025 09:08	08/28/2025 10:07	1	CBP CHULA VISTA BPS	SPC	Transferred	NO	
						08/28/2025 09:08	08/29/2025 02:46	09/18/2025 16:31	3	SOUTH TEXAS FAM RESIDENTIAL CENTER	FAMILY	Paroled	NO	
						08/28/2025 09:08	08/28/2025 10:08	08/29/2025 02:45	2	MVN TRANSPORTATION, SNA	In Transit	Transferred	NO	
						08/28/2025 09:08	08/28/2025 09:08	08/28/2025 10:07	1	CBP CHULA VISTA BPS	SPC	Transferred	NO	
						08/31/2025 17:20	09/01/2025 13:51	09/20/2025 10:50	3	SOUTH TEXAS FAM RESIDENTIAL CENTER	FAMILY	Paroled	NO	
						08/31/2025 17:20	08/31/2025 18:20	09/01/2025 13:50	2	MVM TRANSPORT, EL PASO	In Transit	Transferred	NO	
						08/31/2025 17:20	08/31/2025 17:20	08/31/2025 18:19	1	CBP CHULA VISTA BPS	SPC	Transferred	NO	
						08/31/2025 17:20	09/01/2025 13:51	09/20/2025 10:50	3	SOUTH TEXAS FAM RESIDENTIAL CENTER	FAMILY	Paroled	NO	
						08/31/2025 17:20	08/31/2025 18:20	09/01/2025 13:50	2	MVM TRANSPORT, EL PASO	In Transit	Transferred	NO	
						08/31/2025 17:20	08/31/2025 17:20	08/31/2025 18:19	1	CBP CHULA VISTA BPS	SPC	Transferred	NO	
						09/25/2025 16:09	10/02/2025 10:50	10/03/2025 01:05	4	MVM TRANSPORT, SAN ANTONIO PROPER	In Transit	Removed	NO	
						09/25/2025 16:09	09/27/2025 01:21	10/02/2025 10:49	3	SOUTH TEXAS FAM RESIDENTIAL CENTER	FAMILY	Transferred	NO	
						09/25/2025 16:09	09/26/2025 14:44	09/27/2025 01:20	2	MVM TRANSPORT, EL PASO	In Transit	Transferred	NO	
						09/25/2025 16:09	09/25/2025 16:09	09/26/2025 14:43	1	ALBUQUERQUE HOLD ROOM	HOLD	Transferred	NO	
						08/25/2025 15:00	10/01/2025 03:11	10/01/2025 06:45	5	MVM TRANSPORT, SAN ANTONIO PROPER	In Transit	Voluntary departure	NO	
						08/25/2025 15:00	10/01/2025 00:19	10/01/2025 03:10	4	JFMTCU TEMP HOTEL STAY	Other	Transferred	NO	
						08/25/2025 15:00	09/30/2025 11:30	10/01/2025 00:18	3	MVM TRANSPORT, SAN ANTONIO PROPER	In Transit	Transferred	NO	
						08/25/2025 15:00	08/26/2025 00:30	09/30/2025 11:29	2	SOUTH TEXAS FAM RESIDENTIAL CENTER	FAMILY	Transferred	NO	
						08/25/2025 15:00	08/25/2025 15:00	08/25/2025 20:15	1	SAN ANTONIO DRO HOLD ROOM	HOLD	Transferred	NO	
						09/09/2025 18:30	09/10/2025 11:05	09/29/2025 15:00	5	SOUTH TEXAS FAM RESIDENTIAL CENTER	FAMILY	Order of recognizance	NO	
						09/09/2025 18:30	09/10/2025 02:41	09/10/2025 11:04	4	MVM TRANSPORT, EL PASO	In Transit	Transferred	NO	

Detainee Information					Detention History Information								Unaccompanied Juvenile Y/N
Subject ID	Alien File Number	Given Name	Family Name	Country of Citizenship	Birth Date	Initial ICE Book-in Date	Book-in Date	Book-out Date	Book-in Counter	Facility Name	Facility Type	Release Reason	
						09/09/2025 18:30	09/09/2025 21:37	09/10/2025 02:40	3	JFMTCU TEMP HOTEL STAY	Other	Transferred	NO
						09/09/2025 18:30	09/09/2025 19:40	09/09/2025 21:36	2	MVM TRANSPORT, EL PASO	In Transit	Transferred	NO
						09/09/2025 18:30	09/09/2025 18:30	09/09/2025 19:39	1	MIAMI (MIRAMAR) HOLD ROOM	HOLD	Transferred	NO
						09/09/2025 18:28	09/10/2025 11:05	09/29/2025 15:00	5	SOUTH TEXAS FAM RESIDENTIAL CENTER	FAMILY	Order of recognizance	NO
						09/09/2025 18:28	09/10/2025 02:41	09/10/2025 11:04	4	MVM TRANSPORT, EL PASO	In Transit	Transferred	NO
						09/09/2025 18:28	09/09/2025 21:37	09/10/2025 02:40	3	JFMTCU TEMP HOTEL STAY	Other	Transferred	NO
						09/09/2025 18:28	09/09/2025 19:40	09/09/2025 21:36	2	MVM TRANSPORT, EL PASO	In Transit	Transferred	NO
						09/09/2025 18:28	09/09/2025 18:28	09/09/2025 19:39	1	MIAMI (MIRAMAR) HOLD ROOM	HOLD	Transferred	NO
						09/29/2025 17:07	09/30/2025 03:26		3	SOUTH TEXAS FAM RESIDENTIAL CENTER	FAMILY		NO
						09/29/2025 17:07	09/29/2025 18:07	09/30/2025 03:25	2	MVM TRANSPORT, EL PASO	In Transit	Transferred	NO
						09/29/2025 17:07	09/29/2025 17:07	09/29/2025 18:06	1	CHICAGO HOLD ROOM	HOLD	Transferred	NO
						09/10/2025 13:05	09/18/2025 20:14	09/19/2025 04:00	4	MVN TRANSPORTATION, SNA	In Transit	Removed	NO
						09/10/2025 13:05	09/12/2025 21:07	09/18/2025 20:13	3	SOUTH TEXAS FAM RESIDENTIAL CENTER	FAMILY	Transferred	NO
						09/10/2025 13:05	09/12/2025 09:15	09/12/2025 21:06	2	MVM TRANSPORT, PHOENIX	In Transit	Transferred	NO
						09/10/2025 13:05	09/10/2025 13:05	09/12/2025 09:10	1	PHOENIX DIST OFFICE	HOLD	Transferred	NO
						08/25/2025 19:47	09/02/2025 20:15	09/03/2025 04:03	4	MVM TRANSPORT, SAN ANTONIO PROPER	In Transit	Removed	NO
						08/25/2025 19:47	08/26/2025 14:46	09/02/2025 20:14	3	SOUTH TEXAS FAM RESIDENTIAL CENTER	FAMILY	Transferred	NO
						08/25/2025 19:47	08/26/2025 03:15	08/26/2025 14:45	2	MVM TRANSPORT, EL PASO	In Transit	Transferred	NO
						08/25/2025 19:47	08/25/2025 19:47	08/26/2025 03:14	1	MIAMI (MIRAMAR) HOLD ROOM	HOLD	Transferred	NO
						08/25/2025 19:49	09/02/2025 20:15	09/03/2025 04:03	4	MVM TRANSPORT, SAN ANTONIO PROPER	In Transit	Removed	NO
						08/25/2025 19:49	08/26/2025 14:46	09/02/2025 20:14	3	SOUTH TEXAS FAM RESIDENTIAL CENTER	FAMILY	Transferred	NO
						08/25/2025 19:49	08/26/2025 03:15	08/26/2025 14:45	2	MVM TRANSPORT, EL PASO	In Transit	Transferred	NO
						08/25/2025 19:49	08/25/2025 19:49	08/26/2025 03:14	1	MIAMI (MIRAMAR) HOLD ROOM	HOLD	Transferred	NO
						09/04/2025 07:38	09/05/2025 00:16	09/05/2025 04:20	4	MVN TRANSPORTATION, SNA	In Transit	Removed	NO
						09/04/2025 07:38	09/04/2025 19:15	09/05/2025 00:15	3	JFMTCU TEMP HOTEL STAY	Other	Transferred	NO
						09/04/2025 07:38	09/04/2025 08:38	09/04/2025 19:14	2	MVN TRANSPORTATION, SNA	In Transit	Transferred	NO
						09/04/2025 07:38	09/04/2025 07:38	09/04/2025 08:37	1	DETROIT HOLDROOM	HOLD	Transferred	NO
						09/03/2025 09:22	09/09/2025 20:55	09/10/2025 04:40	4	MVM TRANSPORT, SAN ANTONIO PROPER	In Transit	Removed	NO
						09/03/2025 09:22	09/04/2025 03:33	09/09/2025 20:54	3	SOUTH TEXAS FAM RESIDENTIAL CENTER	FAMILY	Transferred	NO
						09/03/2025 09:22	09/03/2025 20:47	09/04/2025 03:32	2	MVM TRANSPORT, EL PASO	In Transit	Transferred	NO
						09/03/2025 09:22	09/03/2025 09:22	09/03/2025 20:46	1	MIDLAND, TX ERO HOLDROOM	HOLD	Transferred	NO
						08/31/2025 01:25	09/04/2025 21:10	09/05/2025 04:15	4	MVM TRANSPORT, SAN ANTONIO PROPER	In Transit	Removed	NO
						08/31/2025 01:25	08/31/2025 14:22	09/04/2025 21:09	3	SOUTH TEXAS FAM RESIDENTIAL CENTER	FAMILY	Transferred	NO
						08/31/2025 01:25	08/31/2025 02:25	08/31/2025 14:21	2	MVN TRANSPORTATION, SNA	In Transit	Transferred	NO
						08/31/2025 01:25	08/31/2025 01:25	08/31/2025 02:24	1	SPOKANE HOLD ROOM	HOLD	Transferred	NO
						08/31/2025 01:25	09/04/2025 21:10	09/05/2025 04:15	4	MVM TRANSPORT, SAN ANTONIO PROPER	In Transit	Removed	NO
						08/31/2025 01:25	08/31/2025 14:22	09/04/2025 21:09	3	SOUTH TEXAS FAM RESIDENTIAL CENTER	FAMILY	Transferred	NO
						08/31/2025 01:25	08/31/2025 02:25	08/31/2025 14:21	2	MVN TRANSPORTATION, SNA	In Transit	Transferred	NO
						08/31/2025 01:25	08/31/2025 01:25	08/31/2025 02:24	1	SPOKANE HOLD ROOM	HOLD	Transferred	NO
						08/31/2025 01:25	09/04/2025 21:10	09/05/2025 04:15	4	MVM TRANSPORT, SAN ANTONIO PROPER	In Transit	Removed	NO

Detainee Information					Detention History Information									
Subject ID	Alien File Number	Given Name	Family Name	Country of Citizenship	Birth Date	Initial ICE Book-in Date	Book-in Date	Book-out Date	Book-in Counter	Facility Name	Facility Type	Release Reason	Unaccompanied Juvenile Y/N	
						08/31/2025 01:25	08/31/2025 14:22	09/04/2025 21:09	3	SOUTH TEXAS FAM RESIDENTIAL CENTER	FAMILY	Transferred	NO	
						08/31/2025 01:25	08/31/2025 02:25	08/31/2025 14:21	2	MVN TRANSPORTATION, SNA	In Transit	Transferred	NO	
						08/31/2025 01:25	08/31/2025 01:25	08/31/2025 02:24	1	SPOKANE HOLD ROOM	HOLD	Transferred	NO	
						09/25/2025 10:15	09/26/2025 04:21	09/26/2025 08:13	4	MVN TRANSPORTATION, SNA	In Transit	Removed	NO	
						09/25/2025 10:15	09/25/2025 17:00	09/26/2025 04:20	3	JFMTCU TEMP HOTEL STAY	Other	Transferred	NO	
						09/25/2025 10:15	09/25/2025 11:15	09/25/2025 16:59	2	MVN TRANSPORTATION, SNA	In Transit	Transferred	NO	
						09/25/2025 10:15	09/25/2025 10:15	09/25/2025 11:14	1	HOUSTON FO HOLDROOM	HOLD	Transferred	NO	
						09/25/2025 10:15	09/26/2025 04:21	09/26/2025 08:13	4	MVN TRANSPORTATION, SNA	In Transit	Removed	NO	
						09/25/2025 10:15	09/25/2025 17:00	09/26/2025 04:20	3	JFMTCU TEMP HOTEL STAY	Other	Transferred	NO	
						09/25/2025 10:15	09/25/2025 11:15	09/25/2025 16:59	2	MVN TRANSPORTATION, SNA	In Transit	Transferred	NO	
						09/25/2025 10:15	09/25/2025 10:15	09/25/2025 11:14	1	HOUSTON FO HOLDROOM	HOLD	Transferred	NO	
						08/26/2025 09:00	08/27/2025 01:30	09/15/2025 15:00	2	SOUTH TEXAS FAM RESIDENTIAL CENTER	FAMILY	Order of recognizance	NO	
						08/26/2025 09:00	08/26/2025 09:00	08/26/2025 22:45	1	SAN ANTONIO DRO HOLD ROOM	HOLD	Transferred	NO	
						09/02/2025 16:35	09/18/2025 01:30	09/18/2025 14:00	4	MVM TRANSPORT, SAN ANTONIO PROPER	In Transit	Removed	NO	
						09/02/2025 16:35	09/03/2025 05:44	09/18/2025 01:29	3	SOUTH TEXAS FAM RESIDENTIAL CENTER	FAMILY	Transferred	NO	
						09/02/2025 16:35	09/03/2025 00:18	09/03/2025 05:43	2	MVM TRANSPORT, SAN ANTONIO PROPER	In Transit	Transferred	NO	
						09/02/2025 16:35	09/02/2025 16:35	09/03/2025 00:17	1	GREENTREE INN HOUSTON IAH AIRPORT	Other	Transferred	NO	
						09/07/2025 15:02	09/08/2025 02:49	09/27/2025 15:00	3	SOUTH TEXAS FAM RESIDENTIAL CENTER	FAMILY	Paroled	NO	
						09/07/2025 15:02	09/07/2025 16:02	09/08/2025 02:48	2	MVN TRANSPORTATION, SNA	In Transit	Transferred	NO	
						09/07/2025 15:02	09/07/2025 15:02	09/07/2025 16:01	1	CBP SAN YSIDRO POE	IGSA	Transferred	NO	
						09/03/2025 11:31	09/03/2025 11:31	09/08/2025 11:31	1	DENVER HOLD ROOM	HOLD	U.S. Marshals or other agency (explain in Detention Comments)	YES	
						09/03/2025 11:33	09/03/2025 11:33	09/08/2025 11:34	1	DENVER HOLD ROOM	HOLD	U.S. Marshals or other agency (explain in Detention Comments)	YES	
						09/13/2025 06:20	09/13/2025 22:30	10/03/2025 15:00	3	SOUTH TEXAS FAM RESIDENTIAL CENTER	FAMILY	Paroled	NO	
						09/13/2025 06:20	09/13/2025 07:20	09/13/2025 22:29	2	MVM TRANSPORT, EL PASO	In Transit	Transferred	NO	
						09/13/2025 06:20	09/13/2025 06:20	09/13/2025 07:19	1	CBP MOVEMENT COORDINATION AREA	MOC	Transferred	NO	
						09/13/2025 06:20	09/13/2025 22:30	10/04/2025 10:42	3	SOUTH TEXAS FAM RESIDENTIAL CENTER	FAMILY	Paroled	NO	
						09/13/2025 06:20	09/13/2025 07:20	09/13/2025 22:29	2	MVM TRANSPORT, EL PASO	In Transit	Transferred	NO	
						09/13/2025 06:20	09/13/2025 06:20	09/13/2025 07:19	1	CBP MOVEMENT COORDINATION AREA	MOC	Transferred	NO	
						08/26/2025 18:55	09/27/2025 13:31	09/27/2025 15:55	6	MVM TRANSPORT, SAN ANTONIO PROPER	In Transit	Voluntary departure	NO	
						08/26/2025 18:55	09/27/2025 00:00	09/27/2025 13:30	5	JFMTCU TEMP HOTEL STAY	Other	Transferred	NO	
						08/26/2025 18:55	09/26/2025 07:45	09/26/2025 23:59	4	MVM TRANSPORT, SAN ANTONIO PROPER	In Transit	Transferred	NO	
						08/26/2025 18:55	08/26/2025 22:16	09/26/2025 07:44	3	SOUTH TEXAS FAM RESIDENTIAL CENTER	FAMILY	Transferred	NO	
						08/26/2025 18:55	08/26/2025 19:55	08/26/2025 22:15	2	MVM TRANSPORT, SAN ANTONIO PROPER	In Transit	Transferred	NO	
						08/26/2025 18:55	08/26/2025 18:55	08/26/2025 19:54	1	LAREDO PROCESSING CENTER	DIGSA	Transferred	NO	
						08/26/2025 18:55	09/27/2025 13:31	09/27/2025 15:55	6	MVM TRANSPORT, SAN ANTONIO PROPER	In Transit	Voluntary departure	NO	
						08/26/2025 18:55	09/27/2025 00:00	09/27/2025 13:30	5	JFMTCU TEMP HOTEL STAY	Other	Transferred	NO	
						08/26/2025 18:55	09/26/2025 07:45	09/26/2025 23:59	4	MVM TRANSPORT, SAN ANTONIO PROPER	In Transit	Transferred	NO	
						08/26/2025 18:55	08/26/2025 22:16	09/26/2025 07:44	3	SOUTH TEXAS FAM RESIDENTIAL CENTER	FAMILY	Transferred	NO	
						08/26/2025 18:55	08/26/2025 19:55	08/26/2025 22:15	2	MVM TRANSPORT, SAN ANTONIO PROPER	In Transit	Transferred	NO	
						08/26/2025 18:55	08/26/2025 18:55	08/26/2025 19:54	1	LAREDO PROCESSING CENTER	DIGSA	Transferred	NO	

Detainee Information					Detention History Information									
Subject ID	Alien File Number	Given Name	Family Name	Country of Citizenship	Birth Date	Initial ICE Book-in Date	Book-in Date	Book-out Date	Book-in Counter	Facility Name	Facility Type	Release Reason	Unaccompanied Juvenile Y/N	
						08/26/2025 18:55	09/27/2025 13:31	09/27/2025 15:55	6	MVM TRANSPORT, SAN ANTONIO PROPER	In Transit	Voluntary departure	NO	
						08/26/2025 18:55	09/27/2025 00:00	09/27/2025 13:30	5	JFMTCU TEMP HOTEL STAY	Other	Transferred	NO	
						08/26/2025 18:55	09/26/2025 07:45	09/26/2025 23:59	4	MVM TRANSPORT, SAN ANTONIO PROPER	In Transit	Transferred	NO	
						08/26/2025 18:55	08/26/2025 22:16	09/26/2025 07:44	3	SOUTH TEXAS FAM RESIDENTIAL CENTER	FAMILY	Transferred	NO	
						08/26/2025 18:55	08/26/2025 19:55	08/26/2025 22:15	2	MVM TRANSPORT, SAN ANTONIO PROPER	In Transit	Transferred	NO	
						08/26/2025 18:55	08/26/2025 18:55	08/26/2025 19:54	1	LAREDO PROCESSING CENTER	DIGSA	Transferred	NO	
						08/06/2025 03:35	08/06/2025 17:31	09/29/2025 04:30	2	SOUTH TEXAS FAM RESIDENTIAL CENTER	FAMILY	Removed	NO	
						08/06/2025 03:35	08/06/2025 03:35	08/06/2025 17:30	1	MVM TRANSPORT, EL PASO	In Transit	Transferred	NO	
						08/06/2025 03:35	08/06/2025 17:31	09/29/2025 04:30	2	SOUTH TEXAS FAM RESIDENTIAL CENTER	FAMILY	Removed	NO	
						08/06/2025 03:35	08/06/2025 03:35	08/06/2025 17:30	1	MVM TRANSPORT, EL PASO	In Transit	Transferred	NO	
						08/13/2025 14:35	08/14/2025 00:56	09/02/2025 15:00	2	SOUTH TEXAS FAM RESIDENTIAL CENTER	FAMILY	Paroled	NO	
						08/13/2025 14:35	08/13/2025 14:35	08/14/2025 00:55	1	MVM TRANSPORT, EL PASO	In Transit	Transferred	NO	
						08/20/2025 15:04	08/21/2025 14:06	09/09/2025 15:00	3	SOUTH TEXAS FAM RESIDENTIAL CENTER	FAMILY	Paroled	NO	
						08/20/2025 15:04	08/20/2025 16:04	08/21/2025 14:05	2	MVN TRANSPORTATION, SNA	In Transit	Transferred	NO	
						08/20/2025 15:04	08/20/2025 15:04	08/20/2025 16:03	1	SND DISTRICT STAGING	STAGING	Transferred	NO	
						08/20/2025 15:04	08/21/2025 14:06	09/09/2025 15:00	3	SOUTH TEXAS FAM RESIDENTIAL CENTER	FAMILY	Paroled	NO	
						08/20/2025 15:04	08/20/2025 16:04	08/21/2025 14:05	2	MVN TRANSPORTATION, SNA	In Transit	Transferred	NO	
						08/20/2025 15:04	08/20/2025 15:04	08/20/2025 16:03	1	SND DISTRICT STAGING	STAGING	Transferred	NO	
						08/26/2025 13:46	08/27/2025 01:53	09/15/2025 15:00	3	SOUTH TEXAS FAM RESIDENTIAL CENTER	FAMILY	Paroled	NO	
						08/26/2025 13:46	08/26/2025 14:46	08/27/2025 01:52	2	MVM TRANSPORT, EL PASO	In Transit	Transferred	NO	
						08/26/2025 13:46	08/26/2025 13:46	08/26/2025 14:45	1	SND DISTRICT STAGING	STAGING	Transferred	NO	
						09/01/2025 10:40	09/02/2025 16:12	09/22/2025 15:00	5	SOUTH TEXAS FAM RESIDENTIAL CENTER	FAMILY	Paroled	NO	
						09/01/2025 10:40	09/02/2025 06:46	09/02/2025 16:11	4	MVM TRANSPORT, PHOENIX	In Transit	Transferred	NO	
						09/01/2025 10:40	09/01/2025 23:00	09/02/2025 06:45	3	JFMTCU TEMP HOTEL STAY	Other	Transferred	NO	
						09/01/2025 10:40	09/01/2025 11:40	09/01/2025 22:59	2	MVM TRANSPORT, PHOENIX	In Transit	Transferred	NO	
						09/01/2025 10:40	09/01/2025 10:40	09/01/2025 11:39	1	SND DISTRICT STAGING	STAGING	Transferred	NO	
						09/01/2025 10:40	09/02/2025 16:12	09/22/2025 15:00	5	SOUTH TEXAS FAM RESIDENTIAL CENTER	FAMILY	Paroled	NO	
						09/01/2025 10:40	09/02/2025 06:46	09/02/2025 16:11	4	MVM TRANSPORT, PHOENIX	In Transit	Transferred	NO	
						09/01/2025 10:40	09/01/2025 23:00	09/02/2025 06:45	3	JFMTCU TEMP HOTEL STAY	Other	Transferred	NO	
						09/01/2025 10:40	09/01/2025 11:40	09/01/2025 22:59	2	MVM TRANSPORT, PHOENIX	In Transit	Transferred	NO	
						09/01/2025 10:40	09/01/2025 10:40	09/01/2025 11:39	1	SND DISTRICT STAGING	STAGING	Transferred	NO	
						09/10/2025 11:05	09/11/2025 02:15	09/30/2025 15:00	3	SOUTH TEXAS FAM RESIDENTIAL CENTER	FAMILY	Paroled	NO	
						09/10/2025 11:05	09/10/2025 12:05	09/11/2025 02:14	2	MVN TRANSPORTATION, SNA	In Transit	Transferred	NO	
						09/10/2025 11:05	09/10/2025 11:05	09/10/2025 12:04	1	SND DISTRICT STAGING	STAGING	Transferred	NO	
						09/19/2025 07:30	09/19/2025 22:13		3	SOUTH TEXAS FAM RESIDENTIAL CENTER	FAMILY		NO	
						09/19/2025 07:30	09/19/2025 08:30	09/19/2025 22:12	2	MVM TRANSPORT, EL PASO	In Transit	Transferred	NO	
						09/19/2025 07:30	09/19/2025 07:30	09/19/2025 08:29	1	SND DISTRICT STAGING	STAGING	Transferred	NO	
						09/23/2025 13:44	09/24/2025 01:04		3	SOUTH TEXAS FAM RESIDENTIAL CENTER	FAMILY		NO	
						09/23/2025 13:44	09/23/2025 14:44	09/24/2025 01:03	2	MVN TRANSPORTATION, SNA	In Transit	Transferred	NO	
						09/23/2025 13:44	09/23/2025 13:44	09/23/2025 14:43	1	SND DISTRICT STAGING	STAGING	Transferred	NO	



Detainee Information					Detention History Information									
Subject ID	Alien File Number	Given Name	Family Name	Country of Citizenship	Birth Date	Initial ICE Book-in Date	Book-in Date	Book-out Date	Book-in Counter	Facility Name	Facility Type	Release Reason	Unaccompanied Juvenile Y/N	
						09/23/2025 13:44	09/24/2025 01:04		3	SOUTH TEXAS FAM RESIDENTIAL CENTER	FAMILY		NO	
						09/23/2025 13:44	09/23/2025 14:44	09/24/2025 01:03	2	MVN TRANSPORTATION, SNA	In Transit	Transferred	NO	
						09/23/2025 13:44	09/23/2025 13:44	09/23/2025 14:43	1	SND DISTRICT STAGING	STAGING	Transferred	NO	
						09/26/2025 07:00	09/27/2025 00:26		3	SOUTH TEXAS FAM RESIDENTIAL CENTER	FAMILY		NO	
						09/26/2025 07:00	09/26/2025 08:00	09/27/2025 00:25	2	MVM TRANSPORT, EL PASO	In Transit	Transferred	NO	
						09/26/2025 07:00	09/26/2025 07:00	09/26/2025 07:59	1	SND DISTRICT STAGING	STAGING	Transferred	NO	
						09/26/2025 07:00	09/27/2025 00:26		3	SOUTH TEXAS FAM RESIDENTIAL CENTER	FAMILY		NO	
						09/26/2025 07:00	09/26/2025 08:00	09/27/2025 00:25	2	MVM TRANSPORT, EL PASO	In Transit	Transferred	NO	
						09/26/2025 07:00	09/26/2025 07:00	09/26/2025 07:59	1	SND DISTRICT STAGING	STAGING	Transferred	NO	
						09/25/2025 04:15	09/25/2025 16:27		3	SOUTH TEXAS FAM RESIDENTIAL CENTER	FAMILY		NO	
						09/25/2025 04:15	09/25/2025 05:15	09/25/2025 16:26	2	MVM TRANSPORT, EL PASO	In Transit	Transferred	NO	
						09/25/2025 04:15	09/25/2025 04:15	09/25/2025 05:14	1	SND DISTRICT STAGING	STAGING	Transferred	NO	
						08/15/2025 11:15	08/15/2025 19:27	09/10/2025 15:00	3	SOUTH TEXAS FAM RESIDENTIAL CENTER	FAMILY	Order of recognizance	NO	
						08/15/2025 11:15	08/15/2025 12:15	08/15/2025 19:26	2	MVM TRANSPORT, EL PASO	In Transit	Transferred	NO	
						08/15/2025 11:15	08/15/2025 11:15	08/15/2025 12:14	1	EL PASO HOLDROOM	In Transit	Transferred	NO	
						08/15/2025 11:15	08/15/2025 19:27	09/10/2025 15:00	3	SOUTH TEXAS FAM RESIDENTIAL CENTER	FAMILY	Order of recognizance	NO	
						08/15/2025 11:15	08/15/2025 12:15	08/15/2025 19:26	2	MVM TRANSPORT, EL PASO	In Transit	Transferred	NO	
						08/15/2025 11:15	08/15/2025 11:15	08/15/2025 12:14	1	EL PASO HOLDROOM	In Transit	Transferred	NO	
						09/12/2025 18:20	09/13/2025 13:43	10/02/2025 17:00	5	SOUTH TEXAS FAM RESIDENTIAL CENTER	FAMILY	Order of recognizance	YES	
						09/12/2025 18:20	09/13/2025 03:01	09/13/2025 13:42	4	MVN TRANSPORTATION, SNA	In Transit	Transferred	YES	
						09/12/2025 18:20	09/12/2025 19:45	09/13/2025 03:00	3	JFMTCU TEMP HOTEL STAY	Other	Transferred	YES	
						09/12/2025 18:20	09/12/2025 19:20	09/12/2025 19:44	2	MVN TRANSPORTATION, SNA	In Transit	Transferred	YES	
						09/12/2025 18:20	09/12/2025 18:20	09/12/2025 19:19	1	PHI DISTRICT OFFICE	HOLD	Transferred	YES	
						09/16/2025 11:40	09/17/2025 00:52	10/08/2025 16:32	3	SOUTH TEXAS FAM RESIDENTIAL CENTER	FAMILY	Order of recognizance	NO	
						09/16/2025 11:40	09/16/2025 12:40	09/17/2025 00:51	2	MVN TRANSPORTATION, SNA	In Transit	Transferred	NO	
						09/16/2025 11:40	09/16/2025 11:40	09/16/2025 12:39	1	SPOKANE HOLD ROOM	HOLD	Transferred	NO	
						08/23/2025 13:20	08/24/2025 16:35	09/13/2025 07:17	5	SOUTH TEXAS FAM RESIDENTIAL CENTER	FAMILY	Order of recognizance	NO	
						08/23/2025 13:20	08/24/2025 05:01	08/24/2025 16:34	4	MVN TRANSPORTATION, SNA	In Transit	Transferred	NO	
						08/23/2025 13:20	08/23/2025 22:20	08/24/2025 05:00	3	JFMTCU TEMP HOTEL STAY	Other	Transferred	NO	
						08/23/2025 13:20	08/23/2025 14:20	08/23/2025 22:19	2	MVN TRANSPORTATION, SNA	In Transit	Transferred	NO	
						08/23/2025 13:20	08/23/2025 13:20	08/23/2025 14:19	1	NYC HOLD ROOM	HOLD	Transferred	NO	
						08/23/2025 13:20	08/24/2025 16:35	09/13/2025 07:17	5	SOUTH TEXAS FAM RESIDENTIAL CENTER	FAMILY	Order of recognizance	NO	
						08/23/2025 13:20	08/24/2025 05:01	08/24/2025 16:34	4	MVN TRANSPORTATION, SNA	In Transit	Transferred	NO	
						08/23/2025 13:20	08/23/2025 22:20	08/24/2025 05:00	3	JFMTCU TEMP HOTEL STAY	Other	Transferred	NO	
						08/23/2025 13:20	08/23/2025 14:20	08/23/2025 22:19	2	MVN TRANSPORTATION, SNA	In Transit	Transferred	NO	
						08/23/2025 13:20	08/23/2025 13:20	08/23/2025 14:19	1	NYC HOLD ROOM	HOLD	Transferred	NO	
						08/28/2025 15:15	09/17/2025 22:20	09/18/2025 08:19	4	MVM TRANSPORT, SAN ANTONIO PROPER	In Transit	Removed	NO	
						08/28/2025 15:15	08/28/2025 21:24	09/17/2025 22:19	3	SOUTH TEXAS FAM RESIDENTIAL CENTER	FAMILY	Transferred	NO	
						08/28/2025 15:15	08/28/2025 16:15	08/28/2025 21:23	2	MVN TRANSPORTATION, SNA	In Transit	Transferred	NO	
						08/28/2025 15:15	08/28/2025 15:15	08/28/2025 16:14	1	RIO GRANDE VALLEY STAGING	STAGING	Transferred	NO	

Detainee Information					Detention History Information									
Subject ID	Alien File Number	Given Name	Family Name	Country of Citizenship	Birth Date	Initial ICE Book-in Date	Book-in Date	Book-out Date	Book-in Counter	Facility Name	Facility Type	Release Reason	Unaccompanied Juvenile Y/N	
						08/28/2025 15:15	09/17/2025 22:20	09/18/2025 08:19	4	MVM TRANSPORT, SAN ANTONIO PROPER	In Transit	Removed	NO	
						08/28/2025 15:15	08/28/2025 21:24	09/17/2025 22:19	3	SOUTH TEXAS FAM RESIDENTIAL CENTER	FAMILY	Transferred	NO	
						08/28/2025 15:15	08/28/2025 16:15	08/28/2025 21:23	2	MVN TRANSPORTATION, SNA	In Transit	Transferred	NO	
						08/28/2025 15:15	08/28/2025 15:15	08/28/2025 16:14	1	RIO GRANDE VALLEY STAGING	STAGING	Transferred	NO	
						09/11/2025 07:35	09/12/2025 00:46	09/12/2025 04:25	4	MVM TRANSPORT, SAN ANTONIO PROPER	In Transit	Removed	NO	
						09/11/2025 07:35	09/11/2025 17:40	09/12/2025 00:45	3	JFMTCU TEMP HOTEL STAY	Other	Transferred	NO	
						09/11/2025 07:35	09/11/2025 08:35	09/11/2025 17:39	2	MVM TRANSPORT, SAN ANTONIO PROPER	In Transit	Transferred	NO	
						09/11/2025 07:35	09/11/2025 07:35	09/11/2025 08:34	1	DALLAS F.O. HOLD	HOLD	Transferred	NO	
						09/03/2025 10:35	09/05/2025 00:21	09/05/2025 04:20	4	MVN TRANSPORTATION, SNA	In Transit	Removed	NO	
						09/03/2025 10:35	09/04/2025 00:15	09/05/2025 00:20	3	JFMTCU TEMP HOTEL STAY	Other	Transferred	NO	
						09/03/2025 10:35	09/03/2025 11:35	09/04/2025 00:14	2	MVN TRANSPORTATION, SNA	In Transit	Transferred	NO	
						09/03/2025 10:35	09/03/2025 10:35	09/03/2025 11:34	1	LOS CUST CASE	HOLD	Transferred	NO	
						07/18/2025 15:40	10/03/2025 01:00	10/04/2025 15:35	6	FLORENCE SPC	SPC	Order of Recognizance - Humanitarian	YES	
						07/18/2025 15:40	10/02/2025 09:25	10/03/2025 00:45	5	FLORENCE STAGING FACILITY	STAGING	Transferred	YES	
						07/18/2025 15:40	10/01/2025 20:26	10/02/2025 06:00	4	FLORENCE STAGING FACILITY	STAGING	Transferred	YES	
						07/18/2025 15:40	10/01/2025 15:30	10/01/2025 18:10	3	PHOENIX DIST OFFICE	HOLD	Transferred	YES	
						09/15/2025 10:09	09/18/2025 10:46	09/18/2025 14:00	4	MVM TRANSPORT, EL PASO	In Transit	Removed	NO	
						09/15/2025 10:09	09/16/2025 00:00	09/18/2025 10:45	3	JFMTCU TEMP HOTEL STAY	Other	Transferred	NO	
						09/15/2025 10:09	09/15/2025 11:09	09/15/2025 11:59	2	MVM TRANSPORT, EL PASO	In Transit	Transferred	NO	
						09/15/2025 10:09	09/15/2025 10:09	09/15/2025 11:08	1	CHARLOTTE HOLD ROOM	HOLD	Transferred	NO	
						09/15/2025 10:09	09/18/2025 10:46	09/18/2025 14:00	4	MVM TRANSPORT, EL PASO	In Transit	Removed	NO	
						09/15/2025 10:09	09/16/2025 00:00	09/18/2025 10:45	3	JFMTCU TEMP HOTEL STAY	Other	Transferred	NO	
						09/15/2025 10:09	09/15/2025 11:09	09/15/2025 11:59	2	MVM TRANSPORT, EL PASO	In Transit	Transferred	NO	
						09/15/2025 10:09	09/15/2025 10:09	09/15/2025 11:08	1	CHARLOTTE HOLD ROOM	HOLD	Transferred	NO	
						09/16/2025 10:03	09/17/2025 04:56	10/06/2025 15:00	3	SOUTH TEXAS FAM RESIDENTIAL CENTER	FAMILY	Order of recognizance	NO	
						09/16/2025 10:03	09/16/2025 15:30	09/17/2025 04:55	2	MVM TRANSPORT, EL PASO	In Transit	Transferred	NO	
						09/16/2025 10:03	09/16/2025 10:03	09/16/2025 15:29	1	FREDERICK HOLDROOM	HOLD	Transferred	NO	
						09/16/2025 10:05	09/17/2025 04:56	10/06/2025 15:00	3	SOUTH TEXAS FAM RESIDENTIAL CENTER	FAMILY	Order of recognizance	NO	
						09/16/2025 10:05	09/16/2025 15:30	09/17/2025 04:55	2	MVM TRANSPORT, EL PASO	In Transit	Transferred	NO	
						09/16/2025 10:05	09/16/2025 10:05	09/16/2025 15:29	1	FREDERICK HOLDROOM	HOLD	Transferred	NO	
						09/24/2025 08:50	09/24/2025 15:14		3	SOUTH TEXAS FAM RESIDENTIAL CENTER	FAMILY		NO	
						09/24/2025 08:50	09/24/2025 09:50	09/24/2025 15:13	2	MVN TRANSPORTATION, SNA	In Transit	Transferred	NO	
						09/24/2025 08:50	09/24/2025 08:50	09/24/2025 09:49	1	RIO GRANDE VALLEY STAGING	STAGING	Transferred	NO	
						09/19/2025 08:12	09/19/2025 21:32		3	SOUTH TEXAS FAM RESIDENTIAL CENTER	FAMILY		NO	
						09/19/2025 08:12	09/19/2025 09:12	09/19/2025 21:31	2	MVM TRANSPORT, PHOENIX	In Transit	Transferred	NO	
						09/19/2025 08:12	09/19/2025 08:12	09/19/2025 09:11	1	PHOENIX DIST OFFICE	HOLD	Transferred	NO	
						09/21/2025 09:50	09/25/2025 05:21	09/25/2025 09:10	4	MVM TRANSPORT, SAN ANTONIO PROPER	In Transit	Removed	NO	
						09/21/2025 09:50	09/22/2025 01:53	09/25/2025 05:20	3	SOUTH TEXAS FAM RESIDENTIAL CENTER	FAMILY	Transferred	NO	
						09/21/2025 09:50	09/21/2025 14:00	09/22/2025 01:52	2	MVN TRANSPORTATION, SNA	In Transit	Transferred	NO	
						09/21/2025 09:50	09/21/2025 09:50	09/21/2025 13:59	1	NYC HOLD ROOM	HOLD	Transferred	NO	

Detainee Information					Detention History Information								
Subject ID	Alien File Number	Given Name	Family Name	Country of Citizenship	Birth Date	Initial ICE Book-in Date	Book-in Date	Book-out Date	Book-in Counter	Facility Name	Facility Type	Release Reason	Unaccompanied Juvenile Y/N
						09/21/2025 08:00	09/25/2025 05:21	09/25/2025 09:10	4	MVM TRANSPORT, SAN ANTONIO PROPER	In Transit	Removed	NO
						09/21/2025 08:00	09/22/2025 01:53	09/25/2025 05:20	3	SOUTH TEXAS FAM RESIDENTIAL CENTER	FAMILY	Transferred	NO
						09/21/2025 08:00	09/21/2025 14:00	09/22/2025 01:52	2	MVN TRANSPORTATION, SNA	In Transit	Transferred	NO
						09/21/2025 08:00	09/21/2025 08:00	09/21/2025 13:59	1	NYC HOLD ROOM	HOLD	Transferred	NO

**ERO Custody Management Division****Family Residential Center Population Detained 20+ Days Report - September 2025**

The following document was created based on ICE Integrated Decision Support (IIDS)

IIDS is a data warehouse that contains dynamic data extracts from the Enforcement Integrated Database (EID).

Source: IIDS data as of 10/10/2025.

**Notes:**

Data reflects Family Unit Individuals who have been detained 20 days or longer, booked into a Family Residential Center, and booked out between 9/1/2025 and 9/30/2025 or were in custody as of 9/30/2025.

Detention length of stay was determined by calculating the time (in days) between Apprehension Date and either Book-out Date or 9/30/2025 for those who remained in custody.

Facility Length of Stay (FLOS) was determined by calculating the time (in days) between Book-in Date and either Book-out Date or 9/30/2025 for those who remained in custody.

Family Unit Individuals that were in custody as of 9/30/2025 will appear on subsequent reports until no longer in custody.

Initial Book-in date was substituted for apprehension dates with data quality issues.

Subject ID	Alien File Number	Given Name	Family Name	Country of Citizenship	Birth Date	Apprehension Date	Book-in Date	Book-out Date	FLOS in Custody	CBP FMU ID	ICE FMU ID	20 Day Case Review	Reason for Stay
						8/11/2025	8/12/2025	9/6/2025	25		#N/A	Detention was continued pending a scheduled administrative hearing. Family subsequently released.	Immigration and Nationality Act (8 U.S.C. 1101 et seq.)
						8/11/2025	8/12/2025	9/3/2025	22		#N/A	Detention was continued pending a scheduled administrative hearing. Family subsequently released.	Immigration and Nationality Act (8 U.S.C. 1101 et seq.)
						9/4/2025	9/6/2025	9/26/2025	20	#N/A	#N/A	Detention was continued pending a scheduled administrative hearing. Family subsequently released.	Immigration and Nationality Act (8 U.S.C. 1101 et seq.)
						9/4/2025	9/5/2025	9/28/2025	23			Continued detention pending travel document issuance and removal itinerary. Removed on Day 23.	Immigration and Nationality Act (8 U.S.C. 1101 et seq.)
						8/19/2025	8/20/2025	9/17/2025	28		#N/A	FAMU requested and processed for VD. Detention continued pending motion to dismiss for VD scheduling. FAMU subsequently declined VD Day 22. FAMU subsequently released.	Immigration and Nationality Act (8 U.S.C. 1101 et seq.)
						8/24/2025	8/27/2025	9/16/2025	20	#N/A	#N/A	Detention was continued pending a scheduled administrative hearing. Family subsequently released.	Immigration and Nationality Act (8 U.S.C. 1101 et seq.)
						8/4/2025	8/5/2025	9/1/2025	27		#N/A	Detention was continued pending removal. Family claimed fear on Day 22. Fear claim dismissed as family had pending BIA appeal. Family was subsequently released.	Immigration and Nationality Act (8 U.S.C. 1101 et seq.)
						8/4/2025	8/5/2025	9/1/2025	27		#N/A	Detention was continued pending removal. Family claimed fear on Day 22. Fear claim dismissed as family had pending BIA appeal. Family was subsequently released.	Immigration and Nationality Act (8 U.S.C. 1101 et seq.)
						9/7/2025	9/9/2025	10/1/2025	21	#N/A	#N/A	Detention was continued pending an administrative hearing outcome. On Day 20, family was issued final removal orders. FAMU removed on Day 21.	Immigration and Nationality Act (8 U.S.C. 1101 et seq.)
						9/7/2025	9/9/2025	10/1/2025	21	#N/A	#N/A	Detention was continued pending an administrative hearing outcome. On Day 20, family was issued final removal orders. FAMU removed on Day 21.	Immigration and Nationality Act (8 U.S.C. 1101 et seq.)
						7/19/2025	7/21/2025	9/2/2025	43	#N/A	#N/A	Detention was continued pending a credible fear decision. Credible fear was not found. FAMU requested IJ review. Subsequently, the IJ affirmed USCIS credible fear decision. FAMU removed Day 43.	Immigration and Nationality Act (8 U.S.C. 1101 et seq.)
						8/2/2025	8/5/2025	9/8/2025	34	#N/A	#N/A	USCIS issued negative finding decision. Detention was continued for USCIS decision review with the immigration judge. The immigration judge affirmed USCIS's decision. Family was scheduled and removed on Day 34.	Immigration and Nationality Act (8 U.S.C. 1101 et seq.)
						8/2/2025	8/5/2025	9/8/2025	34	#N/A	#N/A	USCIS issued negative finding decision. Detention was continued for USCIS decision review with the immigration judge. The immigration judge affirmed USCIS's decision. Family was scheduled and removed on Day 34.	Immigration and Nationality Act (8 U.S.C. 1101 et seq.)
						8/13/2025	8/14/2025	9/22/2025	39	#N/A	#N/A	USCIS issued positive finding decision and subsequently issued a Notice to Appear. Detention was continued for scheduled administrative hearing. Family was subsequently released.	Immigration and Nationality Act (8 U.S.C. 1101 et seq.)
						9/3/2025	9/5/2025	9/25/2025	20	#N/A	#N/A	* Released on Day 20	Immigration and Nationality Act (8 U.S.C. 1101 et seq.)

Subject ID	Alien File Number	Given Name	Family Name	Country of Citizenship	Birth Date	Apprehension Date	Book-in Date	Book-out Date	FLOS in Custody	CBP FMU ID	ICE FMU ID	20 Day Case Review	Reason for Stay
						8/14/2025	8/16/2025	9/6/2025	21	#N/A	#N/A	USCIS issued positive finding decision and subsequently issued a Notice to Appear. Family was subsequently released.	Immigration and Nationality Act (8 U.S.C. 1101 et seq.)
						8/14/2025	8/16/2025	9/6/2025	21	#N/A	#N/A	USCIS issued positive finding decision and subsequently issued a Notice to Appear. Family was subsequently released.	Immigration and Nationality Act (8 U.S.C. 1101 et seq.)
						8/14/2025	8/19/2025	9/25/2025	37	#N/A	#N/A	USCIS issued negative finding decision. Detention was continued due to removal being delayed as the family failed to comply with the immigration judge's order on two instances. As a result, the family is pending removal on the next scheduled special removal charter flight.	Immigration and Nationality Act (8 U.S.C. 1101 et seq.)
						8/20/2025	8/22/2025	9/11/2025	20	#N/A	#N/A	* Released on Day 20	Immigration and Nationality Act (8 U.S.C. 1101 et seq.)
						8/20/2025	8/22/2025	9/11/2025	20	#N/A	#N/A	* Released on Day 20	Immigration and Nationality Act (8 U.S.C. 1101 et seq.)
						9/7/2025	9/10/2025	9/30/2025	20	#N/A	#N/A	* Released on Day 20	Immigration and Nationality Act (8 U.S.C. 1101 et seq.)
						8/31/2025	9/3/2025	10/9/2025	27	#N/A	#N/A	Detention was continued pending USCIS findings. USCIS issued negative finding decision. Family requested and was scheduled for a review with the immigration judge. The immigration judge later affirmed USCIS's decision. Family was subsequently removed on Day 27.	Immigration and Nationality Act (8 U.S.C. 1101 et seq.)
						9/2/2025	9/4/2025	9/25/2025	21	#N/A	#N/A	USCIS issued positive finding decision and subsequently issued a Notice to Appear. Family was subsequently released.	Immigration and Nationality Act (8 U.S.C. 1101 et seq.)
						9/3/2025	9/5/2025	9/26/2025	21	#N/A	#N/A	USCIS issued positive finding decision and subsequently issued a Notice to Appear. Family was subsequently released.	Immigration and Nationality Act (8 U.S.C. 1101 et seq.)
						9/5/2025	9/7/2025	9/30/2025	23	#N/A	#N/A	USCIS issued positive finding decision and subsequently issued a Notice to Appear. Family was subsequently released.	Immigration and Nationality Act (8 U.S.C. 1101 et seq.)
						9/4/2025	9/7/2025	9/30/2025	23	#N/A	#N/A	USCIS issued positive finding decision and subsequently issued a Notice to Appear. Family was subsequently released.	Immigration and Nationality Act (8 U.S.C. 1101 et seq.)
						9/5/2025	9/9/2025		21	#N/A	#N/A	USCIS issued negative finding decision. Detention was continued due to removal being delayed as the family failed to comply with the immigration judge's order. Family was rescheduled and subsequently removed on Day 21.	Immigration and Nationality Act (8 U.S.C. 1101 et seq.)
						9/2/2025	9/3/2025	10/2/2025	27		#N/A	USCIS issued negative finding decision. Detention was continued for USCIS decision review with the immigration judge. The immigration judge affirmed USCIS's decision. Family was scheduled and removed on Day 27.	Immigration and Nationality Act (8 U.S.C. 1101 et seq.)
						9/2/2025	9/3/2025	10/2/2025	27		#N/A	USCIS issued negative finding decision. Detention was continued for USCIS decision review with the immigration judge. The immigration judge affirmed USCIS's decision. Family was scheduled and removed on Day 27.	Immigration and Nationality Act (8 U.S.C. 1101 et seq.)
						9/2/2025	9/3/2025	10/2/2025	27		#N/A	USCIS issued negative finding decision. Detention was continued for USCIS decision review with the immigration judge. The immigration judge affirmed USCIS's decision. Family was scheduled and removed on Day 27.	Immigration and Nationality Act (8 U.S.C. 1101 et seq.)
						8/30/2025	9/1/2025	9/21/2025	20	#N/A	#N/A	USCIS issued positive finding decision and subsequently issued a Notice to Appear. Family was subsequently released.	Immigration and Nationality Act (8 U.S.C. 1101 et seq.)

Subject ID	Alien File Number	Given Name	Family Name	Country of Citizenship	Birth Date	Apprehension Date	Book-in Date	Book-out Date	FLOS in Custody	CBP FMU ID	ICE FMU ID	20 Day Case Review	Reason for Stay
						8/12/2025	8/15/2025	9/4/2025	20	#N/A	#N/A	USCIS issued negative finding decision. The immigration judge affirmed USCIS's decision. Request for travel documents was initiated for removal. Family was subsequently released.	Immigration and Nationality Act (8 U.S.C. 1101 et seq.)
						8/12/2025	8/15/2025	9/6/2025	22	#N/A	#N/A	USCIS issued negative finding decision. The immigration judge affirmed USCIS's decision. Request for travel documents was initiated for removal. Family was subsequently released.	Immigration and Nationality Act (8 U.S.C. 1101 et seq.)
						8/12/2025	8/15/2025	9/4/2025	20	#N/A	#N/A	USCIS issued negative finding decision. The immigration judge affirmed USCIS's decision. Request for travel documents was initiated for removal. Family was subsequently released.	Immigration and Nationality Act (8 U.S.C. 1101 et seq.)
						8/12/2025	8/15/2025	9/4/2025	20	#N/A	#N/A	USCIS issued negative finding decision. The immigration judge affirmed USCIS's decision. Request for travel documents was initiated for removal. Family was subsequently released.	Immigration and Nationality Act (8 U.S.C. 1101 et seq.)
						8/28/2025	8/31/2025	9/25/2025	25	#N/A	#N/A	USCIS issued positive finding decision and subsequently issued a Notice to Appear. Detention was continued for the scheduled administrative hearing. U subsequently issued a removal order Day 21. FAMU reserved appeal. FAMU was released.	Immigration and Nationality Act (8 U.S.C. 1101 et seq.)
						8/28/2025	8/31/2025	9/25/2025	25	#N/A	#N/A	USCIS issued positive finding decision and subsequently issued a Notice to Appear. Detention was continued for the scheduled administrative hearing. U subsequently issued a removal order Day 21. FAMU reserved appeal. FAMU was released.	Immigration and Nationality Act (8 U.S.C. 1101 et seq.)
						8/28/2025	8/31/2025	9/20/2025	20	#N/A	#N/A	* Released on Day 20	Immigration and Nationality Act (8 U.S.C. 1101 et seq.)
						9/5/2025	9/7/2025	10/1/2025	23	#N/A	#N/A	USCIS issued negative finding decision. Detention was continued for USCIS decision review with the immigration judge. The immigration judge affirmed USCIS's decision. Family was scheduled and removed on Day 23.	Immigration and Nationality Act (8 U.S.C. 1101 et seq.)
						8/19/2025	8/19/2025	9/13/2025	25		#N/A	USCIS issued positive finding decision. Detention was continued pending a withholding of removal hearing. FAMU was subsequently released.	Immigration and Nationality Act (8 U.S.C. 1101 et seq.)
						8/29/2025	9/1/2025	9/26/2025	25	#N/A	#N/A	USCIS issued negative finding decision. The immigration judge affirmed USCIS's decision. Detention was continued for removal removal flight scheduling. Family was scheduled and removed on Day 25.	Immigration and Nationality Act (8 U.S.C. 1101 et seq.)
						8/31/2025	9/3/2025	9/25/2025	22	#N/A	#N/A	Detention was continued pending a scheduled administrative hearing. Family subsequently released	Immigration and Nationality Act (8 U.S.C. 1101 et seq.)
						8/3/2025	8/6/2025	9/15/2025	40	#N/A	#N/A	USCIS issued positive finding decision and subsequently issued a Notice to Appear. Detention was continued for the scheduled administrative hearing. Family was subsequently released.	Immigration and Nationality Act (8 U.S.C. 1101 et seq.)
						8/3/2025	8/6/2025	9/14/2025	39	#N/A	#N/A	USCIS issued positive finding decision and subsequently issued a Notice to Appear. Detention was continued for the scheduled administrative hearing. Family was subsequently released.	Immigration and Nationality Act (8 U.S.C. 1101 et seq.)
						8/14/2025	8/16/2025	9/10/2025	25	#N/A	#N/A	USCIS issued negative finding decision. Detention was continued for USCIS decision review with the immigration judge. The immigration judge affirmed USCIS's decision. Family was scheduled and removed on Day 25.	Immigration and Nationality Act (8 U.S.C. 1101 et seq.)



Subject ID	Alien File Number	Given Name	Family Name	Country of Citizenship	Birth Date	Apprehension Date	Book-in Date	Book-out Date	FLOS in Custody	CBP FMU ID	ICE FMU ID	20 Day Case Review	Reason for Stay
						8/14/2025	8/16/2025	9/10/2025	25	#N/A	#N/A	USCIS issued negative finding decision. Detention was continued for USCIS decision review with the immigration judge. The immigration judge affirmed USCIS's decision. Family was scheduled and removed on Day 25.	Immigration and Nationality Act (8 U.S.C. 1101 et seq.)
						12/31/9999	8/9/2025	9/6/2025	28		#N/A	USCIS issued negative finding decision. Detention was continued for USCIS decision review with the immigration judge. The immigration judge affirmed USCIS's decision. Family reserved appeal of the IJ decision. Family was subsequently released.	Immigration and Nationality Act (8 U.S.C. 1101 et seq.)
						12/31/9999	8/9/2025	9/3/2025	25		#N/A	USCIS issued negative finding decision. Detention was continued for USCIS decision review with the immigration judge. The immigration judge affirmed USCIS's decision. Family reserved appeal of the IJ decision. Family was subsequently released.	Immigration and Nationality Act (8 U.S.C. 1101 et seq.)
						8/21/2025	8/24/2025	9/13/2025	20	#N/A	#N/A	* Released on Day 20	Immigration and Nationality Act (8 U.S.C. 1101 et seq.)
						8/21/2025	8/24/2025	9/13/2025	20	#N/A	#N/A	* Released on Day 20	Immigration and Nationality Act (8 U.S.C. 1101 et seq.)
						8/23/2025	8/24/2025	9/13/2025	20	#N/A	#N/A	USCIS issued positive finding decision and subsequently issued a Notice to Appear. Detention was continued for the scheduled administrative hearing. FAMU was subsequently released.	Immigration and Nationality Act (8 U.S.C. 1101 et seq.)
						9/2/2025	9/4/2025	9/28/2025	24	#N/A	#N/A	Detention was continued pending USCIS's decision. USCIS issued negative finding decision. The immigration judge affirmed USCIS's decision. Family was scheduled and removed on Day 24.	Immigration and Nationality Act (8 U.S.C. 1101 et seq.)
						9/4/2025	9/7/2025	9/29/2025	22	#N/A	#N/A	Detention was continued pending USCIS's decision. USCIS issued positive finding decision and subsequently issued a Notice to Appear. Family was released.	Immigration and Nationality Act (8 U.S.C. 1101 et seq.)
						8/23/2025	8/24/2025	9/13/2025	20	#N/A	#N/A	* Released on Day 20	Immigration and Nationality Act (8 U.S.C. 1101 et seq.)
						8/23/2025	8/24/2025	9/13/2025	20	#N/A	#N/A	* Released on Day 20	Immigration and Nationality Act (8 U.S.C. 1101 et seq.)
						8/30/2025	9/1/2025	9/27/2025	26	#N/A	#N/A	USCIS issued negative finding decision. Detention was continued for USCIS decision review with the immigration judge. The immigration judge affirmed USCIS's decision. Family was subsequently removed on Day 26.	Immigration and Nationality Act (8 U.S.C. 1101 et seq.)
						8/30/2025	9/1/2025	9/27/2025	26	#N/A	#N/A	USCIS issued negative finding decision. Detention was continued for USCIS decision review with the immigration judge. The immigration judge affirmed USCIS's decision. Family was subsequently removed on Day 26.	Immigration and Nationality Act (8 U.S.C. 1101 et seq.)
						8/31/2025	9/3/2025	10/2/2025	27	#N/A	#N/A	Detention was continued pending USCIS's decision. USCIS issued negative finding decision. The immigration judge affirmed USCIS's decision. Family was scheduled and removed on Day 27.	Immigration and Nationality Act (8 U.S.C. 1101 et seq.)
						9/3/2025	9/6/2025	10/2/2025	24	#N/A	#N/A	USCIS issued negative finding decision. Detention was continued for USCIS decision review with the immigration judge. The immigration judge affirmed USCIS's decision. Family was subsequently removed on Day 24.	Immigration and Nationality Act (8 U.S.C. 1101 et seq.)
						9/3/2025	9/6/2025	10/2/2025	24	#N/A	#N/A	USCIS issued negative finding decision. Detention was continued for USCIS decision review with the immigration judge. The immigration judge affirmed USCIS's decision. Family was subsequently removed on Day 24.	Immigration and Nationality Act (8 U.S.C. 1101 et seq.)

Subject ID	Alien File Number	Given Name	Family Name	Country of Citizenship	Birth Date	Apprehension Date	Book-in Date	Book-out Date	FLOS in Custody	CBP FMU ID	ICE FMU ID	20 Day Case Review	Reason for Stay
						9/3/2025	9/6/2025	9/27/2025	21	#N/A	#N/A	USCIS issued negative finding decision. Detention was continued for USCIS decision review with the immigration judge. The immigration judge affirmed USCIS's decision. Family was subsequently removed on Day 21.	Immigration and Nationality Act (8 U.S.C. 1101 et seq.)
						9/3/2025	9/7/2025	10/7/2025	23	#N/A	#N/A	Detention was continued pending USCIS's decision. USCIS issued negative finding decision. The immigration judge affirmed USCIS's decision. Family was scheduled and removed on Day 23.	Immigration and Nationality Act (8 U.S.C. 1101 et seq.)
						9/3/2025	9/7/2025	10/7/2025	23	#N/A	#N/A	Detention was continued pending USCIS's decision. USCIS issued negative finding decision. The immigration judge affirmed USCIS's decision. Family was scheduled and removed on Day 23.	Immigration and Nationality Act (8 U.S.C. 1101 et seq.)
						9/3/2025	9/7/2025	10/7/2025	23	#N/A	#N/A	Detention was continued pending USCIS's decision. USCIS issued negative finding decision. The immigration judge affirmed USCIS's decision. Family was scheduled and removed on Day 23.	Immigration and Nationality Act (8 U.S.C. 1101 et seq.)
						9/5/2025	9/10/2025		20	#N/A	#N/A	* Released on Day 20	Immigration and Nationality Act (8 U.S.C. 1101 et seq.)
						9/6/2025	9/9/2025	10/1/2025	21	#N/A	#N/A	Detention was continued pending USCIS's decision. USCIS issued negative finding decision. The immigration judge affirmed USCIS's decision. Family was scheduled and removed on Day 21.	Immigration and Nationality Act (8 U.S.C. 1101 et seq.)
						8/21/2025	8/24/2025	9/18/2025	25	#N/A	#N/A	Detention was continued pending USCIS's decision. USCIS issued positive finding decision and subsequently issued a Notice to Appear. Family was released.	Immigration and Nationality Act (8 U.S.C. 1101 et seq.)
						8/21/2025	8/24/2025	9/18/2025	25	#N/A	#N/A	Detention was continued pending USCIS's decision. USCIS issued positive finding decision and subsequently issued a Notice to Appear. Family was released.	Immigration and Nationality Act (8 U.S.C. 1101 et seq.)
						8/31/2025	9/3/2025	9/25/2025	22	#N/A	#N/A	USCIS issued negative finding decision. Detention was continued for USCIS decision review with the immigration judge. The immigration judge affirmed USCIS's decision. Family was subsequently removed on Day 22.	Immigration and Nationality Act (8 U.S.C. 1101 et seq.)
						8/31/2025	9/3/2025	9/25/2025	22	#N/A	#N/A	USCIS issued negative finding decision. Detention was continued for USCIS decision review with the immigration judge. The immigration judge affirmed USCIS's decision. Family was subsequently removed on Day 22.	Immigration and Nationality Act (8 U.S.C. 1101 et seq.)
						8/26/2025	8/28/2025	10/1/2025	33	#N/A	#N/A	USCIS issued positive finding decision and subsequently issued a Notice to Appear. Detention was continued pending a scheduled administrative hearing. FAMU was subsequently released.	Immigration and Nationality Act (8 U.S.C. 1101 et seq.)
						8/26/2025	8/28/2025	10/1/2025	33	#N/A	#N/A	USCIS issued positive finding decision and subsequently issued a Notice to Appear. Detention was continued pending a scheduled administrative hearing. FAMU was subsequently released.	Immigration and Nationality Act (8 U.S.C. 1101 et seq.)
						8/30/2025	8/31/2025	9/20/2025	20	#N/A	#N/A	* Released on Day 20	Immigration and Nationality Act (8 U.S.C. 1101 et seq.)
						8/13/2025	8/16/2025	9/6/2025	21	#N/A	#N/A	USCIS issued positive finding decision and subsequently issued a Notice to Appear. Detention was continued pending a scheduled administrative hearing. FAMU was subsequently released.	Immigration and Nationality Act (8 U.S.C. 1101 et seq.)
						8/15/2025	8/17/2025	9/11/2025	25	#N/A	#N/A	USCIS issued negative finding decision. The immigration judge affirmed USCIS's decision. Detention was continued pending travel document issuance for removal. Family was subsequently released.	Immigration and Nationality Act (8 U.S.C. 1101 et seq.)

Subject ID	Alien File Number	Given Name	Family Name	Country of Citizenship	Birth Date	Apprehension Date	Book-in Date	Book-out Date	FLOS in Custody	CBP FMU ID	ICE FMU ID	20 Day Case Review	Reason for Stay
						8/25/2025	8/31/2025	9/22/2025	22	#N/A	#N/A	USCIS issued negative finding decision. Detention was continued for USCIS decision review with the immigration judge. The immigration judge affirmed USCIS's decision. Family was subsequently removed on Day 22.	Immigration and Nationality Act (8 U.S.C. 1101 et seq.)
						9/8/2025	9/9/2025		21		#N/A	Detention was continued pending USCIS's decision. USCIS issued negative finding decision. The immigration judge affirmed USCIS's decision. Family was scheduled and removed on Day 21.	Immigration and Nationality Act (8 U.S.C. 1101 et seq.)
						9/8/2025	9/9/2025		21		#N/A	Detention was continued pending USCIS's decision. USCIS issued negative finding decision. The immigration judge affirmed USCIS's decision. Family was scheduled and removed on Day 21.	Immigration and Nationality Act (8 U.S.C. 1101 et seq.)
						9/2/2025	9/4/2025	9/30/2025	26	#N/A	#N/A	USCIS issued negative finding decision. Detention was continued for USCIS decision review with the immigration judge. The immigration judge affirmed USCIS's decision. Family was subsequently removed on Day 26.	Immigration and Nationality Act (8 U.S.C. 1101 et seq.)
						9/2/2025	9/4/2025	9/30/2025	26	#N/A	#N/A	USCIS issued negative finding decision. Detention was continued for USCIS decision review with the immigration judge. The immigration judge affirmed USCIS's decision. Family was subsequently removed on Day 26.	Immigration and Nationality Act (8 U.S.C. 1101 et seq.)
						8/25/2025	8/26/2025	9/18/2025	23		#N/A	USCIS issued negative finding decision. Detention was continued due to removal being delayed as the family failed to comply with the immigration judge's order on two occasions. FAMU was subsequently released.	Immigration and Nationality Act (8 U.S.C. 1101 et seq.)
						8/17/2025	8/20/2025	9/10/2025	21	#N/A	#N/A	USCIS issued negative finding decision. Detention was continued for USCIS decision review with the immigration judge. The immigration judge affirmed USCIS's decision. Family was subsequently removed on Day 21.	Immigration and Nationality Act (8 U.S.C. 1101 et seq.)
						8/17/2025	8/20/2025	9/10/2025	21	#N/A	#N/A	USCIS issued negative finding decision. Detention was continued for USCIS decision review with the immigration judge. The immigration judge affirmed USCIS's decision. Family was subsequently removed on Day 21.	Immigration and Nationality Act (8 U.S.C. 1101 et seq.)
						8/17/2025	8/20/2025	9/10/2025	21	#N/A	#N/A	USCIS issued negative finding decision. Detention was continued for USCIS decision review with the immigration judge. The immigration judge affirmed USCIS's decision. Family was subsequently removed on Day 21.	Immigration and Nationality Act (8 U.S.C. 1101 et seq.)
						8/18/2025	8/19/2025	9/9/2025	21	#N/A	#N/A	USCIS issued positive finding decision and subsequently issued a Notice to Appear. Detention was continued for the scheduled administrative hearing. Family was subsequently released.	Immigration and Nationality Act (8 U.S.C. 1101 et seq.)
						8/18/2025	8/22/2025	9/11/2025	20	#N/A	#N/A	* Released on Day 20	Immigration and Nationality Act (8 U.S.C. 1101 et seq.)
						8/18/2025	8/22/2025	9/11/2025	20	#N/A	#N/A	* Released on Day 20	Immigration and Nationality Act (8 U.S.C. 1101 et seq.)
						8/18/2025	8/23/2025	9/13/2025	21	#N/A	#N/A	USCIS issued positive finding decision and subsequently issued a Notice to Appear. Detention was continued for the scheduled administrative hearing. Family was subsequently released.	Immigration and Nationality Act (8 U.S.C. 1101 et seq.)
						8/20/2025	8/23/2025	9/17/2025	25	#N/A	#N/A	USCIS issued negative finding decision. The immigration judge affirmed USCIS's decision. Family submitted a request for reconsideration (RFR). Detention was continued pending RFR decision. RFR decision remains. Family was subsequently removed on Day 27.	Immigration and Nationality Act (8 U.S.C. 1101 et seq.)

Subject ID	Alien File Number	Given Name	Family Name	Country of Citizenship	Birth Date	Apprehension Date	Book-in Date	Book-out Date	FLOS in Custody	CBP FMU ID	ICE FMU ID	20 Day Case Review	Reason for Stay
						8/20/2025	8/23/2025	9/17/2025	25	#N/A	#N/A	USCIS issued negative finding decision. The immigration judge affirmed USCIS's decision. Family submitted a request for reconsideration (RFR). Detention was continued pending RFR decision. RFR decision remains. Family was subsequently removed on Day 27.	Immigration and Nationality Act (8 U.S.C. 1101 et seq.)
						8/20/2025	8/23/2025	9/17/2025	25	#N/A	#N/A	USCIS issued negative finding decision. The immigration judge affirmed USCIS's decision. Family submitted a request for reconsideration (RFR). Detention was continued pending RFR decision. RFR decision remains. Family was subsequently removed on Day 27.	Immigration and Nationality Act (8 U.S.C. 1101 et seq.)
						8/20/2025	8/22/2025	9/18/2025	27	#N/A	#N/A	USCIS issued negative finding decision. Detention was continued for USCIS decision review with the immigration judge. The immigration judge affirmed USCIS's decision. Family was subsequently removed on Day 27.	Immigration and Nationality Act (8 U.S.C. 1101 et seq.)
						8/22/2025	8/25/2025	9/18/2025	24	#N/A	#N/A	USCIS issued negative finding decision. The immigration judge affirmed USCIS's decision. Detention was continued pending travel document issuance for removal. Family was subsequently released.	Immigration and Nationality Act (8 U.S.C. 1101 et seq.)
						8/22/2025	8/25/2025	9/18/2025	24	#N/A	#N/A	USCIS issued negative finding decision. The immigration judge affirmed USCIS's decision. Detention was continued pending travel document issuance for removal. Family was subsequently released.	Immigration and Nationality Act (8 U.S.C. 1101 et seq.)
						8/31/2025	9/3/2025	9/23/2025	20	#N/A	#N/A	* Released on Day 20	Immigration and Nationality Act (8 U.S.C. 1101 et seq.)
						8/31/2025	9/3/2025	9/23/2025	20	#N/A	#N/A	* Released on Day 20	Immigration and Nationality Act (8 U.S.C. 1101 et seq.)
						8/31/2025	9/3/2025	9/23/2025	20	#N/A	#N/A	* Released on Day 20	Immigration and Nationality Act (8 U.S.C. 1101 et seq.)
						7/27/2025	8/4/2025	9/4/2025	31	#N/A	#N/A	Detention was continued pending the decision from USCIS regarding FAMU fear claim. FAMU requested U review on day 21 and detention was continued pending the U decision and subsequent removal on day 31.	Immigration and Nationality Act (8 U.S.C. 1101 et seq.)
						7/27/2025	8/4/2025	9/4/2025	31	#N/A	#N/A	Detention was continued pending the decision from USCIS regarding FAMU fear claim. FAMU requested U review on day 21 and detention was continued pending the U decision and subsequent removal on day 31.	Immigration and Nationality Act (8 U.S.C. 1101 et seq.)
						7/27/2025	8/4/2025	9/4/2025	31	#N/A	#N/A	Detention was continued pending the decision from USCIS regarding FAMU fear claim. FAMU requested U review on day 21 and detention was continued pending the U decision and subsequent removal on day 31.	Immigration and Nationality Act (8 U.S.C. 1101 et seq.)
						8/12/2025	8/14/2025	9/6/2025	23	#N/A	#N/A	Detention was continued pending immigration hearing. FAMU was released on Day 23	Immigration and Nationality Act (8 U.S.C. 1101 et seq.)
						8/24/2025	8/28/2025		33	#N/A	#N/A	Detention was continued pending their fear decision from USCIS. Detention was continued for commercial removal at which the FAMU failed to comply. Due to no charter in the foreseeable future the FAMU was released on day 58.	Immigration and Nationality Act (8 U.S.C. 1101 et seq.)
						9/1/2025	9/4/2025	9/24/2025	20	#N/A	#N/A	Detention was continued pending immigration hearing. FAMU released on day 20.	Immigration and Nationality Act (8 U.S.C. 1101 et seq.)
						8/24/2025	8/27/2025	9/16/2025	20	#N/A	#N/A	Detention was continued pending immigration hearing. FAMU released on day 20.	Immigration and Nationality Act (8 U.S.C. 1101 et seq.)
						8/23/2025	8/27/2025	9/20/2025	24	#N/A	#N/A	Detention was continued pending immigration hearing. Hearing was reset for a future date and the FAMU was released on day 25.	Immigration and Nationality Act (8 U.S.C. 1101 et seq.)
						8/23/2025	8/27/2025	9/20/2025	24	#N/A	#N/A	Detention was continued pending immigration hearing. Hearing was reset for a future date and the FAMU was released on day 25.	Immigration and Nationality Act (8 U.S.C. 1101 et seq.)

Subject ID	Alien File Number	Given Name	Family Name	Country of Citizenship	Birth Date	Apprehension Date	Book-in Date	Book-out Date	FLOS in Custody	CBP FMU ID	ICE FMU ID	20 Day Case Review	Reason for Stay
						8/23/2025	8/27/2025	9/19/2025	23	#N/A	#N/A	Detention was continued pending immigration hearing. Hearing was reset for a future date and the FAMU was released on day 25.	Immigration and Nationality Act (8 U.S.C. 1101 et seq.)
						7/6/2025	7/9/2025	9/10/2025	63	#N/A	#N/A	Detention was continued pending the credible fear determination and subsequently a request for reconsideration submitted by the attorney of record. Detention was continued pending a removal flight on which the FAMU was removed on day 64.	Immigration and Nationality Act (8 U.S.C. 1101 et seq.)
						7/13/2025	7/17/2025	9/10/2025	55	#N/A	#N/A	Detention was continued pending the credible fear determination and subsequently the immigration judge review. FAMU was removed on day 55.	Immigration and Nationality Act (8 U.S.C. 1101 et seq.)
						7/13/2025	7/17/2025	9/10/2025	55	#N/A	#N/A	Detention was continued pending the credible fear determination and subsequently the immigration judge review. FAMU was removed on day 55.	Immigration and Nationality Act (8 U.S.C. 1101 et seq.)
						7/13/2025	7/17/2025	9/10/2025	55	#N/A	#N/A	Detention was continued pending the credible fear determination and subsequently the immigration judge review. FAMU was removed on day 55.	Immigration and Nationality Act (8 U.S.C. 1101 et seq.)
						7/18/2025	7/20/2025	9/7/2025	49	#N/A	#N/A	Detention was continued pending the credible fear determination and subsequent immigration judge review. Stay of removal was filed by attorney and denied. FAMU removed on day 51.	Immigration and Nationality Act (8 U.S.C. 1101 et seq.)
						7/18/2025	7/20/2025	9/7/2025	49	#N/A	#N/A	Detention was continued pending the credible fear determination and subsequent immigration judge review. Stay of removal was filed by attorney and denied. FAMU removed on day 51.	Immigration and Nationality Act (8 U.S.C. 1101 et seq.)
						7/18/2025	7/20/2025	9/7/2025	49	#N/A	#N/A	Detention was continued pending the credible fear determination and subsequent immigration judge review. Stay of removal was filed by attorney and denied. FAMU removed on day 51.	Immigration and Nationality Act (8 U.S.C. 1101 et seq.)
						8/12/2025	8/15/2025	9/4/2025	20	#N/A	#N/A	Detention was continued pending immigration hearing. FAMU released on day 20.	Immigration and Nationality Act (8 U.S.C. 1101 et seq.)
						7/28/2025	7/30/2025	9/4/2025	36	#N/A	#N/A	Detention was continued pending the credible fear determination which resulted in the issuance of an NTA. Detention was continued pending immigration hearing and FAMU subsequently released on day 36.	Immigration and Nationality Act (8 U.S.C. 1101 et seq.)
						7/29/2025	8/1/2025	9/17/2025	47	#N/A	#N/A	Detention was continued pending the credible fear determination and immigration judge review. On Day 28 attorney submitted request for reconsideration which was approved but subsequently denied. FAMU failed to comply with removal on day 47. FAMU was removed via charter on day 69.	Immigration and Nationality Act (8 U.S.C. 1101 et seq.)
						7/29/2025	8/1/2025	9/17/2025	47	#N/A	#N/A	Detention was continued pending the credible fear determination and immigration judge review. On Day 28 attorney submitted request for reconsideration which was approved but subsequently denied. FAMU failed to comply with removal on day 47. FAMU was removed via charter on day 69.	Immigration and Nationality Act (8 U.S.C. 1101 et seq.)
						6/26/2025	6/28/2025	9/10/2025	74	#N/A	#N/A	Detention was continued pending the credible fear determination and subsequently a request for reconsideration submitted by the attorney of record. Detention was continued pending a removal flight on which the FAMU was removed on day 75.	Immigration and Nationality Act (8 U.S.C. 1101 et seq.)

Subject ID	Alien File Number	Given Name	Family Name	Country of Citizenship	Birth Date	Apprehension Date	Book-in Date	Book-out Date	FLOS in Custody	CBP FMU ID	ICE FMU ID	20 Day Case Review	Reason for Stay
						8/31/2025	9/5/2025		25	#N/A	#N/A	Detention was continued pending the credible fear determination and subsequently a request for reconsideration submitted by the attorney of record. Detention was continued pending a removal flight on which the FAMU was removed on day 36.	Immigration and Nationality Act (8 U.S.C. 1101 et seq.)
						8/26/2025	8/27/2025	10/2/2025	34		#N/A	Detention was continued pending immigration hearing. FAMU released on day 37 after IJ granted extension and time for FAMU to submit I589.	Immigration and Nationality Act (8 U.S.C. 1101 et seq.)
						7/28/2025	8/1/2025	9/5/2025	35	#N/A	#N/A	Detention was continued pending the issuance of travel documents. FAMU was removed on day 37.	Immigration and Nationality Act (8 U.S.C. 1101 et seq.)
						7/28/2025	8/1/2025	9/16/2025	46	#N/A	#N/A	Detention was continued pending the issuance of travel documents and scheduling of commercial air removal. FAMU was removed on day 47.	Immigration and Nationality Act (8 U.S.C. 1101 et seq.)
						12/31/9999	7/31/2025	9/5/2025	36			Detention was continued pending the issuance of travel documents. FAMU was removed on day 37.	Immigration and Nationality Act (8 U.S.C. 1101 et seq.)
						8/24/2025	8/27/2025	9/16/2025	20	#N/A	#N/A	FAMU was released on day 20.	Immigration and Nationality Act (8 U.S.C. 1101 et seq.)
						7/22/2025	7/25/2025	9/10/2025	47	#N/A	#N/A	Detention was continued pending credible fear determination and subsequent IJ review. FAMU was removed via charter on day 47.	Immigration and Nationality Act (8 U.S.C. 1101 et seq.)
						9/7/2025	9/10/2025	9/30/2025	20	#N/A	#N/A	FAMU was released on day 20.	Immigration and Nationality Act (8 U.S.C. 1101 et seq.)
						8/19/2025	8/21/2025	9/10/2025	20	#N/A	#N/A	FAMU was released on day 20.	Immigration and Nationality Act (8 U.S.C. 1101 et seq.)
						8/21/2025	8/24/2025	9/13/2025	20	#N/A	#N/A	FAMU was released on day 20.	Immigration and Nationality Act (8 U.S.C. 1101 et seq.)
						8/21/2025	8/24/2025	9/13/2025	20	#N/A	#N/A	FAMU was released on day 20.	Immigration and Nationality Act (8 U.S.C. 1101 et seq.)
						8/21/2025	8/24/2025	9/13/2025	20	#N/A	#N/A	FAMU was released on day 20.	Immigration and Nationality Act (8 U.S.C. 1101 et seq.)
						8/26/2025	8/27/2025	9/16/2025	20	#N/A	#N/A	FAMU was released on day 20.	Immigration and Nationality Act (8 U.S.C. 1101 et seq.)
						8/26/2025	8/27/2025	9/16/2025	20	#N/A	#N/A	FAMU was released on day 20.	Immigration and Nationality Act (8 U.S.C. 1101 et seq.)
						9/7/2025	9/9/2025		21	#N/A	#N/A	Detention was continued after FAMU claimed fear of return, awaiting decision and immigration judge review. FAMU was removed on day 45.	Immigration and Nationality Act (8 U.S.C. 1101 et seq.)
						8/31/2025	9/2/2025		28		#N/A	Detention was continued pending the reasonable fear decision and immigration judge review of the parent. FAMU was removed on day 46.	Immigration and Nationality Act (8 U.S.C. 1101 et seq.)
						8/7/2025	8/8/2025	9/9/2025	32		#N/A	Detention was continued after the FAMU claimed fear at removal. Due to appeal to BIA FAMU was released on day 32.	Immigration and Nationality Act (8 U.S.C. 1101 et seq.)
						9/4/2025	9/7/2025		23	#N/A	#N/A	Detention was continued pending the credible fear determination. Detention was further continued pending the 3rd country removal approval. FAMU removed on day 41.	Immigration and Nationality Act (8 U.S.C. 1101 et seq.)
						8/25/2025	8/27/2025	9/16/2025	20	#N/A	#N/A	FAMU was released on day 20.	Immigration and Nationality Act (8 U.S.C. 1101 et seq.)
						8/25/2025	8/27/2025	9/16/2025	20	#N/A	#N/A	FAMU was released on day 20.	Immigration and Nationality Act (8 U.S.C. 1101 et seq.)
						8/12/2025	8/12/2025	9/2/2025	21		#N/A	Detention was continued after FAMU requested voluntary departure. FAMU was removed on day 21.	Immigration and Nationality Act (8 U.S.C. 1101 et seq.)
						8/12/2025	8/12/2025	9/2/2025	21		#N/A	Detention was continued after FAMU requested voluntary departure. FAMU was removed on day 21.	Immigration and Nationality Act (8 U.S.C. 1101 et seq.)
						8/30/2025	8/31/2025	9/20/2025	20	#N/A	#N/A	FAMU was released on day 20.	Immigration and Nationality Act (8 U.S.C. 1101 et seq.)
						8/30/2025	8/31/2025	9/20/2025	20	#N/A	#N/A	FAMU was released on day 20.	Immigration and Nationality Act (8 U.S.C. 1101 et seq.)
						8/9/2025	8/10/2025	9/30/2025	51	#N/A	#N/A	Detention was continued pending the immigration judge hearing. Detention was further continued during the appeal period at which time the FAMU filed an appeal with the BIA. FAMU was released on day 51.	Immigration and Nationality Act (8 U.S.C. 1101 et seq.)

Subject ID	Alien File Number	Given Name	Family Name	Country of Citizenship	Birth Date	Apprehension Date	Book-in Date	Book-out Date	FLOS in Custody	CBP FMU ID	ICE FMU ID	20 Day Case Review	Reason for Stay
						8/9/2025	8/10/2025	9/30/2025	51	#N/A	#N/A	Detention was continued pending the immigration judge hearing. Detentin was further continued during the appeal period at which time the FAMU filed an appeal with the BIA. FAMU was released on day 51.	Immigration and Nationality Act (8 U.S.C. 1101 et seq.)
						8/9/2025	8/10/2025	9/30/2025	51	#N/A	#N/A	Detention was continued pending the immigration judge hearing. Detentin was further continued during the appeal period at which time the FAMU filed an appeal with the BIA. FAMU was released on day 51.	Immigration and Nationality Act (8 U.S.C. 1101 et seq.)
						8/12/2025	8/12/2025	9/6/2025	25		#N/A	Detention was continued pending immigration hearing. FAMU released on day 25.	Immigration and Nationality Act (8 U.S.C. 1101 et seq.)
						9/3/2025	9/4/2025	10/3/2025	26		#N/A	Detention was continued pending credible fear determination. Due to appeal with BIA FAMU was released on day 26.	Immigration and Nationality Act (8 U.S.C. 1101 et seq.)
						7/25/2025	7/25/2025	9/8/2025	45		#N/A	Detention was continued pending FAMU immigration hearing	Immigration and Nationality Act (8 U.S.C. 1101 et seq.)
						8/20/2025	8/24/2025	9/13/2025	20	#N/A	#N/A	FAMU was released on day 20.	Immigration and Nationality Act (8 U.S.C. 1101 et seq.)
						8/15/2025	8/16/2025	9/11/2025	26		#N/A	Detention was continued pending the immigration judges approval of the FAMUs request for volunatry departure. FAMU was removed on day 26	Immigration and Nationality Act (8 U.S.C. 1101 et seq.)
						8/15/2025	8/16/2025	9/11/2025	26		#N/A	Detention was continued pending the immigration judges approval of the FAMUs request for volunatry departure. FAMU was removed on day 26	Immigration and Nationality Act (8 U.S.C. 1101 et seq.)
						8/15/2025	8/16/2025	9/11/2025	26		#N/A	Detention was continued pending the immigration judges approval of the FAMUs request for volunatry departure. FAMU was removed on day 26	Immigration and Nationality Act (8 U.S.C. 1101 et seq.)
						8/11/2025	8/11/2025	9/11/2025	31		#N/A	Detention was continued pending immigration hearing. Minor was seperated due to mothers criminal history and remains in ORR custody.	Immigration and Nationality Act (8 U.S.C. 1101 et seq.)
						8/20/2025	8/20/2025	9/9/2025	20		#N/A	FAMU was released on day 20.	Immigration and Nationality Act (8 U.S.C. 1101 et seq.)
						8/21/2025	8/22/2025		39		#N/A	Detention was continued pending the approval of voluntary departure. Detention was further continued pending the issuance of travel documents and FAMU was removed on day 39.	Immigration and Nationality Act (8 U.S.C. 1101 et seq.)
						8/19/2025	8/21/2025	9/16/2025	26		#N/A	Detention was continued pending immigration hearing. Due to extened hearing date FAMU was released on day 26.	Immigration and Nationality Act (8 U.S.C. 1101 et seq.)
						8/22/2025	8/26/2025	9/16/2025	21	#N/A	#N/A	Detention was continued pending immigration hearing, due to extended hearing date FAMU was released on day 21.	Immigration and Nationality Act (8 U.S.C. 1101 et seq.)
						8/25/2025	8/27/2025	9/16/2025	20	#N/A	#N/A	FAMU was released on day 20.	Immigration and Nationality Act (8 U.S.C. 1101 et seq.)
						8/18/2025	8/19/2025	9/15/2025	27		#N/A	Detention was continued pending the immigration judges review of the negative fear determination. FAMU was removed on day 27.	Immigration and Nationality Act (8 U.S.C. 1101 et seq.)
						8/28/2025	8/30/2025	10/1/2025	31	#N/A	#N/A	Detention was continued pending immigration hearing. Due to extened hearing date FAMU was released on day 31.	Immigration and Nationality Act (8 U.S.C. 1101 et seq.)
						6/3/2025	6/4/2025		118		#N/A	Detention has been continued due DHS appeal to granted bond and individual immigration hearing scheduled.	Immigration and Nationality Act (8 U.S.C. 1101 et seq.)
						6/3/2025	6/4/2025		118		#N/A	Detention has been continued due DHS appeal to granted bond and individual immigration hearing scheduled.	Immigration and Nationality Act (8 U.S.C. 1101 et seq.)
						6/3/2025	6/4/2025		118		#N/A	Detention has been continued due DHS appeal to granted bond and individual immigration hearing scheduled.	Immigration and Nationality Act (8 U.S.C. 1101 et seq.)



Subject ID	Alien File Number	Given Name	Family Name	Country of Citizenship	Birth Date	Apprehension Date	Book-in Date	Book-out Date	FLOS in Custody	CBP FMU ID	ICE FMU ID	20 Day Case Review	Reason for Stay
						6/3/2025	6/4/2025		118		#N/A	Detention has been continued due DHS appeal to granted bond and individual immigration hearing scheduled.	Immigration and Nationality Act (8 U.S.C. 1101 et seq.)
						6/3/2025	6/4/2025		118		#N/A	Detention has been continued due DHS appeal to granted bond and individual immigration hearing scheduled.	Immigration and Nationality Act (8 U.S.C. 1101 et seq.)
						8/19/2025	8/20/2025	9/13/2025	24		#N/A	Detention was continued pending hearing with immigration judge. FAMU was released on day 24.	Immigration and Nationality Act (8 U.S.C. 1101 et seq.)
						8/31/2025	9/3/2025	9/25/2025	22	#N/A	#N/A	Detention was continued pending hearing with immigration judge. FAMU was released on day 22.	Immigration and Nationality Act (8 U.S.C. 1101 et seq.)
						8/26/2025	8/28/2025	9/17/2025	20		#N/A	FAMU was released on day 20.	Immigration and Nationality Act (8 U.S.C. 1101 et seq.)
						8/22/2025	8/23/2025	9/25/2025	33	#N/A	#N/A	Detention was continued pending the credible fear decision and subsequent immigration judge review. FAMU was reviewed on day 33.	Immigration and Nationality Act (8 U.S.C. 1101 et seq.)
						8/22/2025	8/23/2025	9/25/2025	33	#N/A	#N/A	Detention was continued pending the credible fear decision and subsequent immigration judge review. FAMU was reviewed on day 33.	Immigration and Nationality Act (8 U.S.C. 1101 et seq.)
						9/1/2025	9/3/2025	9/25/2025	22	#N/A	#N/A	Detention was continued pending the issuance of a notice to appear following a positive fear decision. FAMU released on day 22.	Immigration and Nationality Act (8 U.S.C. 1101 et seq.)
						9/2/2025	9/6/2025	9/26/2025	20	#N/A	#N/A	FAMU was released on day 20.	Immigration and Nationality Act (8 U.S.C. 1101 et seq.)
						9/2/2025	9/6/2025	9/26/2025	20	#N/A	#N/A	FAMU was released on day 20.	Immigration and Nationality Act (8 U.S.C. 1101 et seq.)
						9/3/2025	9/6/2025	9/26/2025	20	#N/A	#N/A	FAMU was released on day 20.	Immigration and Nationality Act (8 U.S.C. 1101 et seq.)
						9/3/2025	9/6/2025		24	#N/A	#N/A	Detention was continued pending the credible fear decision. Detention was further continued pending the immigration judge review and the coordination of reunification of minor daughter not in detention. FAMU was reunified and removed on day 65.	Immigration and Nationality Act (8 U.S.C. 1101 et seq.)
						9/6/2025	9/8/2025	9/29/2025	21	#N/A	#N/A	Detention was continued pending the issuance of a notice to appear following a positive fear decision. FAMU released on day 21.	Immigration and Nationality Act (8 U.S.C. 1101 et seq.)
						8/25/2025	8/29/2025	9/18/2025	20	#N/A	#N/A	FAMU was released on day 20.	Immigration and Nationality Act (8 U.S.C. 1101 et seq.)
						8/25/2025	8/29/2025	9/18/2025	20	#N/A	#N/A	FAMU was released on day 20.	Immigration and Nationality Act (8 U.S.C. 1101 et seq.)
						8/25/2025	8/29/2025	9/18/2025	20	#N/A	#N/A	FAMU was released on day 20.	Immigration and Nationality Act (8 U.S.C. 1101 et seq.)
						8/25/2025	8/26/2025	9/30/2025	35		#N/A	Detention was continued pending immigration judge granting voluntary departure at FAMU request. FAMU removed on day 35.	Immigration and Nationality Act (8 U.S.C. 1101 et seq.)
						8/25/2025	8/26/2025	9/26/2025	31	#N/A	#N/A	Detention was continued due to FAMU requesting voluntary departure. FAMU was removed on day 31.	Immigration and Nationality Act (8 U.S.C. 1101 et seq.)
						8/25/2025	8/26/2025	9/26/2025	31	#N/A	#N/A	Detention was continued due to FAMU requesting voluntary departure. FAMU was removed on day 31.	Immigration and Nationality Act (8 U.S.C. 1101 et seq.)
						8/25/2025	8/26/2025	9/26/2025	31	#N/A	#N/A	Detention was continued due to FAMU requesting voluntary departure. FAMU was removed on day 31.	Immigration and Nationality Act (8 U.S.C. 1101 et seq.)
						8/3/2025	8/6/2025	9/29/2025	54	#N/A	#N/A	Detention was continue after FAMU refused to comply with departure. FAMU failed to comply with commercial removal on day 46. Detention was continued further and FAMU was removed via charter flight on day 54.	Immigration and Nationality Act (8 U.S.C. 1101 et seq.)
						8/3/2025	8/6/2025	9/29/2025	54		#N/A	Detention was continue after FAMU refused to comply with departure. FAMU failed to comply with commercial removal on day 46. Detention was continued further and FAMU was removed via charter flight on day 54.	Immigration and Nationality Act (8 U.S.C. 1101 et seq.)

Subject ID	Alien File Number	Given Name	Family Name	Country of Citizenship	Birth Date	Apprehension Date	Book-in Date	Book-out Date	FLOS in Custody	CBP FMU ID	ICE FMU ID	20 Day Case Review	Reason for Stay
						9/1/2025	9/2/2025	9/22/2025	20		#N/A	FAMU was released on day 20.	Immigration and Nationality Act (8 U.S.C. 1101 et seq.)
						9/1/2025	9/2/2025	9/22/2025	20		#N/A	FAMU was released on day 20.	Immigration and Nationality Act (8 U.S.C. 1101 et seq.)
						8/15/2025	8/15/2025	9/10/2025	26		#N/A	Detention was continued pending credible fear decision. Upon confirmation of BIA appeal FAMU was released on day 26.	Immigration and Nationality Act (8 U.S.C. 1101 et seq.)
						8/15/2025	8/15/2025	9/10/2025	26		#N/A	Detention was continued pending credible fear decision. Upon confirmation of BIA appeal FAMU was released on day 26.	Immigration and Nationality Act (8 U.S.C. 1101 et seq.)
						8/23/2025	8/24/2025	9/13/2025	20		#N/A	FAMU was released on day 20.	Immigration and Nationality Act (8 U.S.C. 1101 et seq.)
						8/23/2025	8/24/2025	9/13/2025	20		#N/A	FAMU was released on day 20.	Immigration and Nationality Act (8 U.S.C. 1101 et seq.)
						8/26/2025	8/28/2025	9/17/2025	20	#N/A	#N/A	FAMU was released on day 20.	Immigration and Nationality Act (8 U.S.C. 1101 et seq.)
						8/26/2025	8/28/2025	9/17/2025	20	#N/A	#N/A	FAMU was released on day 20.	Immigration and Nationality Act (8 U.S.C. 1101 et seq.)
						8/26/2025	8/28/2025	9/17/2025	20	#N/A	#N/A	FAMU was released on day 20.	Immigration and Nationality Act (8 U.S.C. 1101 et seq.)

**ERO Custody Management Division**

72+ hours in a hotel in September 2025

Subject ID	Alien File Number	Given Name	Family Name	Country of Citizenship	Birth Date	Age at Bookin	Apprehension Date	Book-in Date	Book-out Date	FLOS in Custody	CBP Family Unit Number	ICE Family Unit Number	72+ Hours in a Hotel Case Review	Reason for Stay
████	████	████	████████	████	████	█	9/4/2025	9/4/2025	9/9/2025	5	N/A	N/A	Minor stayed in a hotel with his family from 09/04/2025 to 09/09/2025. FAMU was instructed to report on 09/07/2025 for a removal flight on 09/09/2025. FAMU reported to ICE on 09/04/2025 instead.	Immigration and Nationality Act (8 U.S.C. 1101 et seq.)
████	████	████████	████████	████	████	█	9/4/2025	9/4/2025	9/9/2025	5	N/A	N/A	Minor stayed in a hotel with her family from 09/04/2025 to 09/09/2025. FAMU was instructed to report on 09/07/2025 for a removal flight on 09/09/2025. FAMU reported to ICE on 09/04/2025 instead.	Immigration and Nationality Act (8 U.S.C. 1101 et seq.)
████	████	█	████	████	████	█	9/25/2025	9/27/2025	10/2/2025	7	N/A	N/A	Minor stayed in a hotel with her family from 09/27/2025 to 10/02/2025. FAMU was initially scheduled to be transferred to DIPC. However, departure ticket was secured. The decision was made to transfer the FAMU to a hotel near the port of departure instead of DIPC to minimize the total time in custody.	Immigration and Nationality Act (8 U.S.C. 1101 et seq.)

**FAMILY RESIDENTIAL STANDARDS JFMD CSO WEEKLY COMPLIANCE TOOL**

Center: Dille Immigration Processing Center

Date: \_\_\_\_\_

WEEKLY INSPECTION							
Standard	Requirement	Indicator	Comments	Compliant	Deficient	Noncompliant	Not Applicable
1.1 Emergency Plans	Staff is trained to be aware of changes in facility climate and report such changes promptly	<input type="checkbox"/> Review files for 5 staff hired (different positions) since last inspection. <input type="checkbox"/> Observe overall climate of the facility.		<input type="checkbox"/>	<input type="checkbox"/>	<input type="checkbox"/>	<input type="checkbox"/>
1.2 EHS	Hazardous materials are kept out of reach of children	<input type="checkbox"/> Were any hazardous materials observed to be in reach of children during inspection?		<input type="checkbox"/>	<input type="checkbox"/>	<input type="checkbox"/>	<input type="checkbox"/>
1.2 EHS	All hazardous materials are properly labeled, stored and used according to the label recommendations.	<input type="checkbox"/> Were any hazardous materials labeled, stored and used properly?		<input type="checkbox"/>	<input type="checkbox"/>	<input type="checkbox"/>	<input type="checkbox"/>
1.2 EHS	Facility appears clean and well maintained.	<input type="checkbox"/> Observe all areas of the facility, including all housing units and one suite per housing unit Note any issues		<input type="checkbox"/>	<input type="checkbox"/>	<input type="checkbox"/>	<input type="checkbox"/>
2.4 Key Control	Deadbolts or deadlocks used in resident-accessible areas	<input type="checkbox"/> Are all in working order?		<input type="checkbox"/>	<input type="checkbox"/>	<input type="checkbox"/>	<input type="checkbox"/>
2.5 Census	The facility conducts a formal resident census at least three times per day.	<input type="checkbox"/> Observe census events. <input type="checkbox"/> How do supervisors verify accuracy? <input type="checkbox"/> Were there any emergency counts this past week? <input type="checkbox"/> If so, what happened?		<input type="checkbox"/>	<input type="checkbox"/>	<input type="checkbox"/>	<input type="checkbox"/>
2.7 SAAP	Classification process is being implemented correctly	<input type="checkbox"/> Are required postings displayed? <input type="checkbox"/> Spot check report from all housing units to ensure that groups housed together are appropriate. <input type="checkbox"/> Were there any families classified in error and moved in the past		<input type="checkbox"/>	<input type="checkbox"/>	<input type="checkbox"/>	<input type="checkbox"/>
2.8 Staff Resident Communication	ICE/DRO staffs conduct scheduled visits to address resident's personal concerns and monitor living conditions.	<input type="checkbox"/> Review log of requests to BOTH ICE and facility. Were all handled in a timely manner? <input type="checkbox"/> Are there any trends that the facility or ICE should be aware of?		<input type="checkbox"/>	<input type="checkbox"/>	<input type="checkbox"/>	<input type="checkbox"/>
4.1 Food Service	Appropriate safety/sanitary measures are in place and followed. Appropriate food is served to residents.	<input type="checkbox"/> Observe at least one meal and the kitchen. Is the food quality acceptable? <input type="checkbox"/> Are safety/sanitary measures in place? <input type="checkbox"/> Check temps of hot entrées and temp logs. <input type="checkbox"/> Servers wear gloves, use tongs, forks, spoons, or other utensils. <input type="checkbox"/> Hot/cold foods are insulated from one another. <input type="checkbox"/> Are snacks, juice, and milk available in housing units 24 hours per day?		<input type="checkbox"/>	<input type="checkbox"/>	<input type="checkbox"/>	<input type="checkbox"/>
4.3 Medical Care		<input type="checkbox"/> Did new admission examinations occur in Compliance with the requirements?		<input type="checkbox"/>	<input type="checkbox"/>	<input type="checkbox"/>	<input type="checkbox"/>
4.2 Hunger Strike		<input type="checkbox"/> Did any hunger strikes occur this week?		<input type="checkbox"/>	<input type="checkbox"/>	<input type="checkbox"/>	<input type="checkbox"/>
4.5 Suicide Prevention and Intervention		<input type="checkbox"/> Procedures in compliance with FRS? <input type="checkbox"/> Were any residents on suicide precautions this week? <input type="checkbox"/> For adults on precautions, procedures for child monitoring in compliance with SOP and FRS?		<input type="checkbox"/>	<input type="checkbox"/>	<input type="checkbox"/>	<input type="checkbox"/>

5.1 Correspondence and Other Mail	Residents are allowed to send and receive correspondence and other mail without limitations.	<input type="checkbox"/> Observe mail / mailroom operations <input type="checkbox"/> Is center in compliance with procedure for residents to obtain stamps, writing instruments, paper and envelopes? <input type="checkbox"/> How do indigent residents send mail and SMS		<input type="checkbox"/>	<input type="checkbox"/>	<input type="checkbox"/>	<input type="checkbox"/>
5.2 Education	Educational services are provided in a structured classroom setting. Classroom environments are modeled after traditional school settings, and include learning materials that reflect cultural diversity, and reflect students positive learning accomplishments	<input type="checkbox"/> Observe at least 1 classrooms and gym class for all educational session on a particular day. Did initial evaluations take place timely? <input type="checkbox"/> Any special need referrals during the past week? <input type="checkbox"/> Were previous SN referrals in compliance with standard requirements? <input type="checkbox"/> Are translations services available in the classroom?		<input type="checkbox"/>	<input type="checkbox"/>	<input type="checkbox"/>	<input type="checkbox"/>
5.2 Education	Library Services (Social)	<input type="checkbox"/> Visit the library—Are services provided and available? Are materials available in multiple languages for both adults and children?		<input type="checkbox"/>	<input type="checkbox"/>	<input type="checkbox"/>	<input type="checkbox"/>
5.5 Recreation	The facility provides indoor and outdoor recreation to residents.	<input type="checkbox"/> Observe indoor and outdoor recreations areas. Various age appropriate play areas and equipment? <input type="checkbox"/> Is equipment in serviceable condition and in quantities that are appropriate for population? <input type="checkbox"/> Readily available male and female bathrooms? Are the indoor and outdoor recreation facilities available from 8am-dusk to all residents?		<input type="checkbox"/>	<input type="checkbox"/>	<input type="checkbox"/>	<input type="checkbox"/>
5.5 Recreation	Residents are provided access to structured activities and programs.	<input type="checkbox"/> Review schedule of activities from the past week? Any new activities since last week?		<input type="checkbox"/>	<input type="checkbox"/>	<input type="checkbox"/>	<input type="checkbox"/>
5.8 Visitation	The facility has visiting areas that are appropriately furnished.	<input type="checkbox"/> Are visiting areas furnished, clean and well maintained? <input type="checkbox"/> Are private rooms available for legal consultations? <input type="checkbox"/> Were any visits denied or canceled? If so, done in?		<input type="checkbox"/>	<input type="checkbox"/>	<input type="checkbox"/>	<input type="checkbox"/>
6.1 Grievances	The facility resolves Informal/Oral Grievances at the lowest possible level in an orderly and timely manner.	<input type="checkbox"/> Review grievances and log from the past week. Were all addressed in an orderly and timely manner? <input type="checkbox"/> Were there any trends in issues filed? Were any appealed? <input type="checkbox"/> If so, were the required areas of the standard followed?		<input type="checkbox"/>	<input type="checkbox"/>	<input type="checkbox"/>	<input type="checkbox"/>
6.2 Law Library	Required postings are in place. Equipment is in good working order. Supplies are available. Law library is open during scheduled hours.	<input type="checkbox"/> Are posting up? <input type="checkbox"/> Is law library available during posted times? <input type="checkbox"/> Is equipment in good working order? <input type="checkbox"/> Is Lexis/ Nexis up to date? <input type="checkbox"/> Are external media, paper, writing instruments, and photocopying services available?		<input type="checkbox"/>	<input type="checkbox"/>	<input type="checkbox"/>	<input type="checkbox"/>
7.3 Staff Hiring and Training	The facility provides staff access to an interpreter or interpreter services. The interpreter may not be a child, resident, relative or potential sponsor.	<input type="checkbox"/> Confirm use of language line. <input type="checkbox"/> Any issues w/ K'iche or other native languages?		<input type="checkbox"/>	<input type="checkbox"/>	<input type="checkbox"/>	<input type="checkbox"/>
Postings	Are all required postings displayed in compliance with Standards?	<input type="checkbox"/> See posting master list		<input type="checkbox"/>	<input type="checkbox"/>	<input type="checkbox"/>	<input type="checkbox"/>

**Family Residential Standards JFMD**  
**Weekly Compliance Tool Center:**  
***Dilley FRC***  
**Date: 08/11/25**

Weekly Inspection						
Standard	Requirement	Indicator	Comments	Compliant	Deficient	Noncompliant
1.1 Emergency Plans	Staff is trained to be aware of changes in facility climate and report such changes promptly	<ul style="list-style-type: none"> <li>Review files for 5 staff hired (different positions) since last inspection.</li> <li>Observe overall climate of the facility.</li> </ul>	Click here to enter text.	<input checked="" type="checkbox"/>	<input type="checkbox"/>	<input type="checkbox"/>
1.2 EHS	Hazardous materials are kept out of reach of children	<ul style="list-style-type: none"> <li>Were any hazardous materials observed to be in reach of children during inspection?</li> </ul>	Click here to enter text.	<input checked="" type="checkbox"/>	<input type="checkbox"/>	<input type="checkbox"/>
1.2 EHS	All hazardous materials are properly labeled, stored and used according to the label recommendations.	<ul style="list-style-type: none"> <li>Were any hazardous materials labeled, stored and used properly?</li> </ul>	Click here to enter text.	<input checked="" type="checkbox"/>	<input type="checkbox"/>	<input type="checkbox"/>
1.2 EHS	Facility appears clean and well maintained.	<ul style="list-style-type: none"> <li>Observe all areas of the facility, including all housing units and one suite per housing unit. Note any issues.</li> </ul>	Click here to enter text.	<input checked="" type="checkbox"/>	<input type="checkbox"/>	<input type="checkbox"/>
2.4 Key Control	Deadbolts or deadlocks used in resident-accessible areas	<ul style="list-style-type: none"> <li>Are all in working order?</li> </ul>	Click here to enter text.	<input checked="" type="checkbox"/>	<input type="checkbox"/>	<input type="checkbox"/>
2.5 Census	The facility conducts a formal resident census at least three times per day.	<ul style="list-style-type: none"> <li>Observe census events.</li> <li>How do supervisors verify accuracy?</li> <li>Were there any emergency counts this past week?</li> <li>If so, what happened?</li> </ul>	Click here to enter text.	<input checked="" type="checkbox"/>	<input type="checkbox"/>	<input type="checkbox"/>
2.7 SAAP	Classification process is being implemented correctly	<ul style="list-style-type: none"> <li>Are required postings displayed?</li> <li>Spot check report from all housing units to ensure that groups housed together are appropriate. Were there any families classified in error and moved in the past week?</li> </ul>	Click here to enter text.	<input checked="" type="checkbox"/>	<input type="checkbox"/>	<input type="checkbox"/>
2.8 Staff Resident Communication	ICE/DRO staffs conduct scheduled visits to address resident's personal concerns and monitor living conditions.	<ul style="list-style-type: none"> <li>Review log of requests to BOTH ICE and facility.</li> <li>Were all handled in a timely manner?</li> <li>Are there any trends that the facility or ICE should be aware of?</li> </ul>	Click here to enter text.	<input checked="" type="checkbox"/>	<input type="checkbox"/>	<input type="checkbox"/>
4.1 Food Service	Appropriate safety/sanitary measures are in place and followed. Appropriate food is served to residents.	<ul style="list-style-type: none"> <li>Observe at least one meal and the kitchen.</li> <li>Is the food quality acceptable?</li> <li>Are safety/sanitary measures in place?</li> <li>Check temps of hot entrées and temp logs.</li> </ul>	Click here to enter text.	<input checked="" type="checkbox"/>	<input type="checkbox"/>	<input type="checkbox"/>
4.1 Food Service		<ul style="list-style-type: none"> <li>Servers wear gloves, use tongs, forks, spoons, or other utensils.</li> </ul>	Click here to enter text.	<input checked="" type="checkbox"/>	<input type="checkbox"/>	<input type="checkbox"/>

Weekly Inspection						
Standard	Requirement	Indicator	Comments	Compliant	Deficient	Noncompliant
		<ul style="list-style-type: none"> <li>Hot/cold foods are insulated from one another.</li> </ul>				
4.1 Food Service		<ul style="list-style-type: none"> <li>Are snacks, juice, and milk available in housing units 24 hours per day?</li> </ul>	Click here to enter text.	<input checked="" type="checkbox"/>	<input type="checkbox"/>	<input type="checkbox"/>
4.3 Medical Care 4.2 Hunger Strike 4.5 Suicide Prevention and Intervention	–	<ul style="list-style-type: none"> <li>Did new admission examinations occur in compliance with the requirements?</li> <li>Did any hunger strikes occur this week? Procedures in compliance with FRS?</li> <li>Were any residents on suicide precautions this week? Procedures in compliance with FRS?</li> <li>For adults on precautions, procedures for child monitoring in compliance with SOP and FRS?</li> </ul>	Click here to enter text.	<input checked="" type="checkbox"/>	<input checked="" type="checkbox"/>	<input type="checkbox"/>
5.1 Correspondence and Other Mail	Residents are allowed to send and receive correspondence and other mail without limitations.	<ul style="list-style-type: none"> <li>Observe mail / mailroom operations</li> <li>Is center in compliance with procedure for residents to obtain stamps, writing instruments, paper and envelopes?</li> <li>How do indigent residents send mail and packages?</li> </ul>	Click here to enter text.	<input checked="" type="checkbox"/>	<input type="checkbox"/>	<input type="checkbox"/>
5.2 Education	Educational services are provided in a structured classroom setting. Classroom environments are modeled after traditional school settings, and include learning materials that reflect cultural diversity, and reflect students positive learning accomplishments	<ul style="list-style-type: none"> <li>Observe at least 1 classrooms and gym class for all educational session on a particular day.</li> <li>Did initial evaluations take place timely?</li> <li>Any special need referrals during the past week? Were previous SN referrals in compliance with standard requirements?</li> <li>Are translations services available in the classroom?</li> </ul>	Click here to enter text.	<input checked="" type="checkbox"/>	<input type="checkbox"/>	<input type="checkbox"/>
5.2 Education	Library Services (Social)	<ul style="list-style-type: none"> <li>Visit the library—Are services provided and available? Are materials available in multiple languages for both adults and children?</li> </ul>	Click here to enter text.	<input checked="" type="checkbox"/>	<input type="checkbox"/>	<input type="checkbox"/>
5.5 Recreation	The facility provides indoor and outdoor recreation to residents.	<ul style="list-style-type: none"> <li>Observe indoor and outdoor recreations areas.</li> <li>Various age appropriate play areas and equipment?</li> <li>Is equipment in serviceable condition and in quantities that are appropriate for population?</li> </ul>	Click here to enter text.	<input checked="" type="checkbox"/>	<input type="checkbox"/>	<input type="checkbox"/>



Weekly Inspection						
Standard	Requirement	Indicator	Comments	Compliant	Deficient	Noncompliant
		<ul style="list-style-type: none"> <li>– Readily available male and female bathrooms?</li> <li>– Are the indoor and outdoor recreation facilities available from 8am-dusk to all residents?</li> </ul>				
5.5 Recreation	Residents are provided access to structured activities and programs.	<ul style="list-style-type: none"> <li>– Review schedule of activities from the past week?</li> <li>– Any new activities since last week?</li> </ul>	Click here to enter text.	<input checked="" type="checkbox"/>	<input type="checkbox"/>	<input type="checkbox"/>
5.8 Visitation	The facility has visiting areas that are appropriately furnished.	<ul style="list-style-type: none"> <li>– Are visiting areas furnished, clean and well maintained?</li> <li>– Are private rooms available for legal consultations?</li> <li>– Were any visits denied or canceled? If so, done in compliance with requirements?</li> </ul>	Click here to enter text.	<input checked="" type="checkbox"/>	<input type="checkbox"/>	<input type="checkbox"/>
6.1 Grievances	The facility resolves Informal/Oral Grievances at the lowest possible level in an orderly and timely manner.	<ul style="list-style-type: none"> <li>– Review grievances and log from the past week.</li> <li>– Were all addressed in an orderly and timely manner?</li> <li>– Were there any trends in issues filed? Were any appealed?</li> <li>– If so, were the required areas of the standard followed?</li> </ul>	Click here to enter text.	<input checked="" type="checkbox"/>	<input type="checkbox"/>	<input type="checkbox"/>
6.2 Law Library	Required postings are in place. Equipment is in good working order. Supplies are available. Law library is open during scheduled hours.	<ul style="list-style-type: none"> <li>– Are posting up?</li> <li>– Is law library available during posted times?</li> <li>– Is equipment is good working order?</li> <li>– Is Lexis/Nexis up to date?</li> <li>– Are external media, paper, writing instruments, and photocopying services available?</li> </ul>	Click here to enter text.	<input checked="" type="checkbox"/>	<input type="checkbox"/>	<input type="checkbox"/>
7.3 Staff Hiring and Training	The facility provides staff access to an interpreter or interpreter services. The interpreter may not be a child, resident, relative or potential sponsor.	<ul style="list-style-type: none"> <li>– Confirm use of language line.</li> <li>– Any issues w/ K'iche or other native languages?</li> </ul>	Click here to enter text.	<input checked="" type="checkbox"/>	<input type="checkbox"/>	<input type="checkbox"/>
Postings	Are all required postings displayed in compliance with Standards?	<ul style="list-style-type: none"> <li>– See posting master list</li> </ul>	Click here to enter text.	<input checked="" type="checkbox"/>	<input type="checkbox"/>	<input type="checkbox"/>

**Family Residential Standards JFMD**  
**Weekly Compliance Tool Center:**  
*Dilley*  
**Date: 9/1/2025**

Weekly Inspection						
Standard	Requirement	Indicator	Comments	Compliant	Deficient	Noncompliant
1.1 Emergency Plans	Staff is trained to be aware of changes in facility climate and report such changes promptly	<ul style="list-style-type: none"> <li>Review files for 5 staff hired (different positions) since last inspection.</li> <li>Observe overall climate of the facility.</li> </ul>	Click here to enter text.	<input checked="" type="checkbox"/>	<input type="checkbox"/>	<input type="checkbox"/>
1.2 EHS	Hazardous materials are kept out of reach of children	<ul style="list-style-type: none"> <li>Were any hazardous materials observed to be in reach of children during inspection?</li> </ul>	Click here to enter text.	<input checked="" type="checkbox"/>	<input type="checkbox"/>	<input type="checkbox"/>
1.2 EHS	All hazardous materials are properly labeled, stored and used according to the label recommendations.	<ul style="list-style-type: none"> <li>Were any hazardous materials labeled, stored and used properly?</li> </ul>	Click here to enter text.	<input checked="" type="checkbox"/>	<input type="checkbox"/>	<input type="checkbox"/>
1.2 EHS	Facility appears clean and well maintained.	<ul style="list-style-type: none"> <li>Observe all areas of the facility, including all housing units and one suite per housing unit. Note any issues.</li> </ul>	Click here to enter text.	<input checked="" type="checkbox"/>	<input type="checkbox"/>	<input type="checkbox"/>
2.4 Key Control	Deadbolts or deadlocks used in resident-accessible areas	<ul style="list-style-type: none"> <li>Are all in working order?</li> </ul>	Chief Lomas Completed training	<input checked="" type="checkbox"/>	<input type="checkbox"/>	<input type="checkbox"/>
2.5 Census	The facility conducts a formal resident census at least three times per day.	<ul style="list-style-type: none"> <li>Observe census events.</li> <li>How do supervisors verify accuracy?</li> <li>Were there any emergency counts this past week?</li> <li>If so, what happened?</li> </ul>	Click here to enter text.	<input checked="" type="checkbox"/>	<input type="checkbox"/>	<input type="checkbox"/>
2.7 SAAP	Classification process is being implemented correctly	<ul style="list-style-type: none"> <li>Are required postings displayed?</li> <li>Spot check report from all housing units to ensure that groups housed together are appropriate. Were there any families classified in error and moved in the past week?</li> </ul>	Click here to enter text.	<input checked="" type="checkbox"/>	<input type="checkbox"/>	<input type="checkbox"/>
2.8 Staff Resident Communication	ICE/DRO staffs conduct scheduled visits to address resident's personal concerns and monitor living conditions.	<ul style="list-style-type: none"> <li>Review log of requests to BOTH ICE and facility.</li> <li>Were all handled in a timely manner?</li> <li>Are there any trends that the facility or ICE should be aware of?</li> </ul>	Click here to enter text.	<input checked="" type="checkbox"/>	<input type="checkbox"/>	<input type="checkbox"/>
4.1 Food Service	Appropriate safety/sanitary measures are in place and followed. Appropriate food is served to residents.	<ul style="list-style-type: none"> <li>Observe at least one meal and the kitchen.</li> <li>Is the food quality acceptable?</li> <li>Are safety/sanitary measures in place?</li> <li>Check temps of hot entrées and temp logs.</li> </ul>	Click here to enter text.	<input checked="" type="checkbox"/>	<input type="checkbox"/>	<input type="checkbox"/>
4.1 Food Service		<ul style="list-style-type: none"> <li>Servers wear gloves, use tongs, forks, spoons, or other utensils.</li> </ul>	Click here to enter text.	<input checked="" type="checkbox"/>	<input type="checkbox"/>	<input type="checkbox"/>

Weekly Inspection						
Standard	Requirement	Indicator	Comments	Compliant	Deficient	Noncompliant
		<ul style="list-style-type: none"> <li>Hot/cold foods are insulated from one another.</li> </ul>				
4.1 Food Service		<ul style="list-style-type: none"> <li>Are snacks, juice, and milk available in housing units 24 hours per day?</li> </ul>	Click here to enter text.	<input checked="" type="checkbox"/>	<input type="checkbox"/>	<input type="checkbox"/>
4.3 Medical Care 4.2 Hunger Strike 4.5 Suicide Prevention and Intervention	–	<ul style="list-style-type: none"> <li>Did new admission examinations occur in compliance with the requirements?</li> <li>Did any hunger strikes occur this week? Procedures in compliance with FRS?</li> <li>Were any residents on suicide precautions this week? Procedures in compliance with FRS?</li> <li>For adults on precautions, procedures for child monitoring in compliance with SOP and FRS?</li> </ul>	Click here to enter text.	<input checked="" type="checkbox"/>	<input checked="" type="checkbox"/>	<input type="checkbox"/>
5.1 Correspondence and Other Mail	Residents are allowed to send and receive correspondence and other mail without limitations.	<ul style="list-style-type: none"> <li>Observe mail / mailroom operations</li> <li>Is center in compliance with procedure for residents to obtain stamps, writing instruments, paper and envelopes?</li> <li>How do indigent residents send mail and packages?</li> </ul>	Click here to enter text.	<input checked="" type="checkbox"/>	<input type="checkbox"/>	<input type="checkbox"/>
5.2 Education	Educational services are provided in a structured classroom setting. Classroom environments are modeled after traditional school settings, and include learning materials that reflect cultural diversity, and reflect students positive learning accomplishments	<ul style="list-style-type: none"> <li>Observe at least 1 classrooms and gym class for all educational session on a particular day.</li> <li>Did initial evaluations take place timely?</li> <li>Any special need referrals during the past week? Were previous SN referrals in compliance with standard requirements?</li> <li>Are translations services available in the classroom?</li> </ul>	Click here to enter text.	<input checked="" type="checkbox"/>	<input type="checkbox"/>	<input type="checkbox"/>
5.2 Education	Library Services (Social)	<ul style="list-style-type: none"> <li>Visit the library—Are services provided and available? Are materials available in multiple languages for both adults and children?</li> </ul>	Click here to enter text.	<input checked="" type="checkbox"/>	<input type="checkbox"/>	<input type="checkbox"/>
5.5 Recreation	The facility provides indoor and outdoor recreation to residents.	<ul style="list-style-type: none"> <li>Observe indoor and outdoor recreations areas.</li> <li>Various age appropriate play areas and equipment?</li> <li>Is equipment in serviceable condition and in quantities that are appropriate for population?</li> </ul>	Click here to enter text.	<input checked="" type="checkbox"/>	<input type="checkbox"/>	<input type="checkbox"/>

Weekly Inspection						
Standard	Requirement	Indicator	Comments	Compliant	Deficient	Noncompliant
		<ul style="list-style-type: none"> <li>– Readily available male and female bathrooms?</li> <li>– Are the indoor and outdoor recreation facilities available from 8am-dusk to all residents?</li> </ul>				
5.5 Recreation	Residents are provided access to structured activities and programs.	<ul style="list-style-type: none"> <li>– Review schedule of activities from the past week?</li> <li>– Any new activities since last week?</li> </ul>	Click here to enter text.	<input checked="" type="checkbox"/>	<input type="checkbox"/>	<input type="checkbox"/>
5.8 Visitation	The facility has visiting areas that are appropriately furnished.	<ul style="list-style-type: none"> <li>– Are visiting areas furnished, clean and well maintained?</li> <li>– Are private rooms available for legal consultations?</li> <li>– Were any visits denied or canceled? If so, done in compliance with requirements?</li> </ul>	Click here to enter text.	<input checked="" type="checkbox"/>	<input type="checkbox"/>	<input type="checkbox"/>
6.1 Grievances	The facility resolves Informal/Oral Grievances at the lowest possible level in an orderly and timely manner.	<ul style="list-style-type: none"> <li>– Review grievances and log from the past week.</li> <li>– Were all addressed in an orderly and timely manner?</li> <li>– Were there any trends in issues filed? Were any appealed?</li> <li>– If so, were the required areas of the standard followed?</li> </ul>	Click here to enter text.	<input checked="" type="checkbox"/>	<input type="checkbox"/>	<input type="checkbox"/>
6.2 Law Library	Required postings are in place. Equipment is in good working order. Supplies are available. Law library is open during scheduled hours.	<ul style="list-style-type: none"> <li>– Are posting up?</li> <li>– Is law library available during posted times?</li> <li>– Is equipment is good working order?</li> <li>– Is Lexis/Nexis up to date?</li> <li>– Are external media, paper, writing instruments, and photocopying services available?</li> </ul>	Click here to enter text.	<input checked="" type="checkbox"/>	<input type="checkbox"/>	<input type="checkbox"/>
7.3 Staff Hiring and Training	The facility provides staff access to an interpreter or interpreter services. The interpreter may not be a child, resident, relative or potential sponsor.	<ul style="list-style-type: none"> <li>– Confirm use of language line.</li> <li>– Any issues w/ K'iche or other native languages?</li> </ul>	Click here to enter text.	<input checked="" type="checkbox"/>	<input type="checkbox"/>	<input type="checkbox"/>
Postings	Are all required postings displayed in compliance with Standards?	<ul style="list-style-type: none"> <li>– See posting master list</li> </ul>	Click here to enter text.	<input checked="" type="checkbox"/>	<input type="checkbox"/>	<input type="checkbox"/>

**JFMD CSO WEEKLY REPORT**

**STFRC**

**08/11/25 to 08/15/25**

**Facility Interaction**

- DHS site visits this week:0
- Official tours / visitors this week: 1
- Media interest / activity this week: 0

**Data**

- Number of reportable incidents this week: 0
- Number of residents placed on suicide watch this week: **0 (hospital)**
- Number of residents on hunger strike this week: 0
- Number of grievances filed this week: **0**
- Number of medical grievances filed this week: **0**
- Number of residents medically housed on site this week: **3 Annex**
- residents in Cohort / **0 (MHU/ISO)** residents in Isolation/Observation: 0
- Number of residents(s) inpatient at hospital this week: 0
- Number of residents(s) sent to ER/referral: 0

**Other issues to report:**

The overall population daily has dropped to under 341 and opportunities to retrain staff to current population's types of needs and security awareness have been raised again.

Staff Resident Communication Talton on 08/15/25: 10 Talton Compliant.

On August 11, 2025, CSO [REDACTED] was observing the pill line. The line was moving steadily as Core Civic Employees brought medication to the Family Units. The nurse at the window was explaining everything to each person receiving their medication, while the employees remained professional and attentive throughout the process.

On August 12, 2025, CSO [REDACTED] was reviewing the CCA intake files for any discrepancies. During this review, CSO [REDACTED] identified two files where the recorded ethnicity was either listed as American Indian or Alaska or marked as "no ethnicity." CSO [REDACTED] reported this issue to the supervisor on duty to correct the files and to train CCA intake Officers on properly identifying ethnicity

On 08/14/25, CSO [REDACTED] & CSO [REDACTED] Inspected the day care center. Approximately seven children were present, engaged in various activities such as playing video games, singing, or playing with toys, while families were drop-off and pick up kids. CSO [REDACTED] also checked the fridge for snacks, milk, cookies and other accessible food options for the children.

- **FRS deficiencies this week:**
- Key and Lock Control are still waiting for their training on 08/18/25
- Education Policy Not Compliant (Pending)
- Schedule has been posted and Officers started making scheduled visits in the Church.
- Recreation submitted waiver for their BA degree requirement. **Waiver approved**

**JFMD CSO WEEKLY REPORT**

**STFRC**

**09/01/25 to 09/05/25**

**Facility Interaction**

- DHS site visits this week:0
- Official tours / visitors this week: 0
- Media interest / activity this week: 0

**Data**

- Number of reportable incidents this week: 0
- Number of residents placed on suicide watch this week: **0 (hospital)**
- Number of residents on hunger strike this week: 0
- Number of grievances filed this week: **0**
- Number of medical grievances filed this week: **0**
- Number of residents medically housed on site this week: 1 **Annex**
- residents in Cohort / **0 (MHU/ISO)** residents in Isolation/Observation: 2  
Covid
- Number of residents(s) inpatient at hospital this week: 0
- Number of residents(s) sent to ER/referral: 0

**Other issues to report:**

The overall population daily has dropped to under 383 and opportunities to retrain staff to the current population's types of needs and security awareness have been raised again.

Staff Resident Communication Talton on 09/05/25: 25 Talton Compliant.

On September 01, 2025, CSO conducted an inspection of gyms and observed a schedule of activities planned for the day. There were ice cones and popcorn available for families, and Core Civic employees were actively engaging with them in various activities. The children were smiling and appeared to be enjoying all the events prepared for the day.

On September 02, 2025, CSO observed the medical annex and noticed families arriving for their appointments with social workers and psychologists. All protocols were followed, and Core Civic employees acted professionally and were very gentle with families.

The social workers demonstrated strong skills, conducting private conversations behind closed doors and showing great attentiveness, compassion to the families.



On September 03, 2025, CSO [REDACTED] inspected the cafeteria during breakfast. Core Civic employees were busy cleaning tables and counting and recording everyone who came to eat. The food looked delicious, featuring pancakes, cereal, eggs, tortillas, juice, water and various condiments. Families were arriving with their children and spouses, enjoying their meals and engaging in lively conversations with one another.

On September 04, 2025, the CSO observed Deportation Officers answering questions from families detained in Dilley, TX. The Officers were equipped with computers, and Core Civic assisted families in staying organized and maintaining order. The Officers provided private status updates on their cases to the families who requested them.

On September 05, 2025, CSO [REDACTED] noticed that the pill line was crowded with families receiving their medication. The nurses were professional, and Core Civic employees were escorting more families to collect their medications. Afterward, the families went to have breakfast at a nearby location (Cafeteria).

- **FRS deficiencies this week:**
- Key and Lock Control training completed
- Education Policy Not Compliant (Pending)
- Schedule has been posted and Officers started making scheduled visits to the Church.
- Recreation submitted waiver for their BA degree requirement. **Waiver approved**

## **Dilley Immigration Processing Center**

### **2025 - Menu Review and Nutrition Statement**

The six-week cycle, pork-free menu for the Dilley Immigration Processing Center, for 2025 has been reviewed for nutritional adequacy. The menus provide a variety of foods and food groups and meet the Dietary Reference Intakes Recommended Dietary Allowances (RDA), and Adequate Intakes (AI) for adult populations for most leader nutrients and micronutrients for adults and youth up to 18 years of age.

#### **Menu Details**

- Menus provides a minimum of two hot meals per day in accordance with ICE/DRO Residential Standards for Food Service.
- Menus contain no pork or pork by-products.
- The menus provide an average of approximately 2600 - 3000 calories per day depending on food offerings and resident food selections. Residents may request second portions thus increasing offerings further, plus there are self-serve offerings (see below). Some nutrients may appear varied based on food/ingredients selected for analysis and manufacturers nutrient information.
- Menus include a 'child friendly' second entrée that appeals to youthful tastes. All residents have the option to select one or both of the entrees.
- The menu cycle lists some generic items such as vegetable, dessert that are rotated according to a planned cycle throughout the six weeks. These are planned reflecting population preferences, demographics and seasonality.
- Weekend meals offer a continental breakfast with a large brunch meal.
- Food is seasoned according to standardized recipes, but some seasonings may be altered to meet cultural desires of the population. Salt is used in cooking per the recipes which contributes to the sodium content of the menus. Eliminating salt in cooking is recommended and would positively impact the overall sodium content of the menus.

#### **Self-serve Items**

- Self-serve items are offered in addition to pre-portioned menu items.
- Self-serve items include, but are not limited to, bread, peanut butter, jelly, a condiment bar, a spice bar, beans, rice and tortillas, and salad bar.

#### **Snacks**

A variety of snacks, beverages and fresh fruit are available as desired in the dorms.

**Holiday and Birthday Offerings**

Eleven holiday meals are planned along with a 'Cold Weather' adjustment meal.

Birthday celebration desserts are offered monthly. Menus will be adjusted accordingly.

**Infant and Toddler Offerings**

Food Service has foods available for all stages of life that include baby formula and baby foods.

Barbara Wakeen M.A., R.D., LD.

Barbara Wakeen, MA, RDN, LD, CD, CCFP, CCHP

Registration # 618415

April 1, 2025



Dilley Immigration Processing Center

Week 1

Monday		Tuesday		Wednesday		Thursday		Friday		Saturday		Sunday	
<b>Breakfast</b>		<b>Breakfast</b>		<b>Breakfast</b>		<b>Breakfast</b>		<b>Breakfast</b>		<b>Continental Breakfast</b>		<b>Continental Breakfast</b>	
Cold / Hot Cereal	1 cup	Cold / Hot Cereal	1 cup	Cold / Hot Cereal	1 cup	Cold / Hot Cereal	1 cup	Cold / Hot Cereal	1 cup	Cold / Hot Cereal	1 cup	Cold / Hot Cereal	1 cup
Eggs	2 ea / 1/2 c	Eggs	2 ea / 1/2 c	Eggs	2 ea / 1/2 c	Eggs	2 ea / 1/2 c	Eggs	2 ea / 1/2 c	Danish / Pastry	1 ea	Danish / Pastry	1 ea
Potatoes	2 oz	Potatoes	2 oz	Potatoes	2 oz	Potatoes	2 oz	Potatoes	2 oz	Canned Fruit	3 oz	Canned Fruit	3 oz
French Toast	2 ea	Muffin	1 ea	Pancakes	2 ea	Muffin	1 ea	French Toast	2 ea				
Beans	SS	Beans	SS	Beans	SS	Beans	SS	Beans	SS	Beans	SS	Beans	SS
Steamed Rice	SS	Steamed Rice	SS	Steamed Rice	SS	Steamed Rice	SS	Steamed Rice	SS	Steamed Rice	SS	Steamed Rice	SS
Flour Tortillas	SS	Flour Tortillas	SS	Flour Tortillas	SS	Flour Tortillas	SS	Flour Tortillas	SS	Flour Tortillas	SS	Flour Tortillas	SS
Coffee	8 oz	Coffee	8 oz	Coffee	8 oz	Coffee	8 oz	Coffee	8 oz	Coffee	8 oz	Coffee	8 oz
Beverage	8 oz	Beverage	8 oz	Beverage	8 oz	Beverage	8 oz	Beverage	8 oz	Beverage	8 oz	Beverage	8 oz
Bread	SS	Bread	SS	Bread	SS	Bread	SS	Bread	SS	Bread	SS	Bread	SS
Milk	8 oz	Milk	8 oz	Milk	8 oz	Milk	8 oz	Milk	8 oz	Milk	8 oz	Milk	8 oz
<b>Lunch</b>		<b>Lunch</b>		<b>Lunch</b>		<b>Lunch</b>		<b>Lunch</b>		<b>Lunch</b>		<b>Lunch</b>	
Chicken with Vegetables	1 cup	Beef Stew	1 cup	Fried Chicken	3 oz	Picadillo	1 cup	Chicken Soft Taco Meat	1 cup	Eggs	2 ea / 1/2 c	Eggs	2 ea / 1/2 c
Rice / Potatoes / Pasta	1/2 cup	Rice / Potatoes / Pasta	1/2 cup	Rice / Potatoes / Pasta	1/2 cup	Rice / Potatoes / Pasta	1/2 cup	Rice / Potatoes / Pasta	1/2 cup	Rice / Potatoes / Pasta	1/2 cup	Rice / Potatoes / Pasta	1/2 cup
Vegetables	1/2 cup	Vegetables	1/2 cup	Vegetables	1/2 cup	Vegetables	1/2 cup	Vegetables	1/2 cup	Beef Stir Fry	1 cup	Chicken in Sauce	3 oz
Hamburgers	3 oz	Hot Dog 8/1	1 ea	Pasta w/ Meat Sauce	1 cup	Taquito	2 ea	Burritos	3 oz	Vegetables	1/2 cup	Vegetables	1/2 cup
Dessert / Fruit	1 ea / 1/2 cup	Dessert / Fruit	1 ea / 1/2 cup	Dessert / Fruit	1 ea / 1/2 cup	Dessert / Fruit	1 ea / 1/2 cup	Dessert / Fruit	1 ea / 1/2 cup	Egg Roll	1 ea	Steak Fingers	3 oz
Beans	SS	Beans	SS	Beans	SS	Beans	SS	Beans	SS	Dessert / Fruit	1 ea / 1/2 cup	Dessert / Fruit	1 ea / 1/2 cup
Steamed Rice	SS	Steamed Rice	SS	Steamed Rice	SS	Steamed Rice	SS	Steamed Rice	SS	Beans	SS	Beans	SS
Flour Tortillas	SS	Flour Tortillas	SS	Flour Tortillas	SS	Flour Tortillas	SS	Flour Tortillas	SS	Steamed Rice	SS	Steamed Rice	SS
Coffee	8 oz	Coffee	8 oz	Coffee	8 oz	Coffee	8 oz	Coffee	8 oz	Flour Tortillas	SS	Flour Tortillas	SS
Beverage	8 oz	Beverage	8 oz	Beverage	8 oz	Beverage	8 oz	Beverage	8 oz	Coffee	8 oz	Coffee	8 oz
Bread	SS	Bread	SS	Bread	SS	Bread	SS	Bread	SS	Beverage	8 oz	Beverage	8 oz
Milk	8 oz	Milk	8 oz	Milk	8 oz	Milk	8 oz	Milk	8 oz	Bread	SS	Bread	SS
<b>Dinner</b>		<b>Dinner</b>		<b>Dinner</b>		<b>Dinner</b>		<b>Dinner</b>		<b>Dinner</b>		<b>Dinner</b>	
Meat Sauce	1 cup	Roast Chicken	4 oz	Beef With Vegetables	1 cup	Sesoned Chicken	4 oz	Beef Ranchero	1 cup	Roast Chicken	4 oz	Taco Meat	1/2 cup
Rice / Potatoes / Pasta	1/2 cup	Rice / Potatoes / Pasta	1/2 cup	Rice / Potatoes / Pasta	1/2 cup	Rice / Potatoes / Pasta	1/2 cup	Rice / Potatoes / Pasta	1/2 cup	Rice / Potatoes / Pasta	1/2 cup	Taco shells	2 ea
Vegetables	1/2 cup	Vegetables	1/2 cup	Vegetables	1/2 cup	Vegetables	1/2 cup	Vegetables	1/2 cup	Vegetables	1/2 cup	Rice / Potatoes / Pasta	1/2 cup
Chicken Nuggets/Tenders	3 oz	Fish Sticks	3 oz	Crispito (3 oz)	1 ea	Toronado (3 oz)	1 ea	Hot Dog 8/1	1 ea	Beef Ravioli	1/2 cup	Vegetables	1/2 cup
Dessert / Fruit	1 ea / 1/2 cup	Dessert / Fruit	1 ea / 1/2 cup	Dessert / Fruit	1 ea / 1/2 cup	Dessert / Fruit	1 ea / 1/2 cup	Dessert / Fruit	1 ea / 1/2 cup	Dessert / Fruit	1 ea / 1/2 cup	Chicken Nuggets/Tenders	3 oz
Beans	SS	Beans	SS	Beans	SS	Beans	SS	Beans	SS	Beans	SS	Beans	SS
Steamed Rice	SS	Steamed Rice	SS	Steamed Rice	SS	Steamed Rice	SS	Steamed Rice	SS	Steamed Rice	SS	Steamed Rice	SS
Flour Tortillas	SS	Flour Tortillas	SS	Flour Tortillas	SS	Flour Tortillas	SS	Flour Tortillas	SS	Flour Tortillas	SS	Flour Tortillas	SS
Coffee	8 oz	Coffee	8 oz	Coffee	8 oz	Coffee	8 oz	Coffee	8 oz	Coffee	8 oz	Coffee	8 oz
Beverage	8 oz	Beverage	8 oz	Beverage	8 oz	Beverage	8 oz	Beverage	8 oz	Beverage	8 oz	Beverage	8 oz
Bread	SS	Bread	SS	Bread	SS	Bread	SS	Bread	SS	Bread	SS	Bread	SS
Milk	8 oz	Milk	8 oz	Milk	8 oz	Milk	8 oz	Milk	8 oz	Milk	8 oz	Milk	8 oz

Portions listed are "as served" weights and volumes; beverages are fluid oz.

Salad bar is offered daily at lunch and dinner meals.

Condiments are offered as appropriate.

Beverage is nutrient fortified.

Barbara Wakeen M.A., R.D., & D.  
Dietitian Signature

RDN # 618415

April 1 through December 31, 2025

Date





Dilley Immigration Processing Center

Week 2

Monday		Tuesday		Wednesday		Thursday		Friday		Saturday		Sunday	
<b>Breakfast</b>		<b>Breakfast</b>		<b>Breakfast</b>		<b>Breakfast</b>		<b>Breakfast</b>		<b>Continental Breakfast</b>		<b>Continental Breakfast</b>	
Cold / Hot Cereal	1 cup	Cold / Hot Cereal	1 cup	Cold / Hot Cereal	1 cup	Cold / Hot Cereal	1 cup	Cold / Hot Cereal	1 cup	Cold / Hot Cereal	1 cup	Cold / Hot Cereal	1 cup
Eggs	2 ea / 1/2 c	Eggs	2 ea / 1/2 c	Eggs	2 ea / 1/2 c	Eggs	2 ea / 1/2 c	Eggs	2 ea / 1/2 c	Danish/ Pastry	1 ea	Danish/ Pastry	1 ea
Potatoes	2 oz	Potatoes	2 oz	Potatoes	2 oz	Potatoes	2 oz	Potatoes	2 oz	Canned Fruit	3 oz	Canned Fruit	3 oz
Pancakes	2 ea	Muffin	1 ea	French Toast	2 ea	Muffin	1 ea	Pancakes	2 ea				
Beans	SS	Beans	SS	Beans	SS	Beans	SS	Beans	SS	Beans	SS	Beans	SS
Steamed Rice	SS	Steamed Rice	SS	Steamed Rice	SS	Steamed Rice	SS	Steamed Rice	SS	Steamed Rice	SS	Steamed Rice	SS
Flour Tortillas	SS	Flour Tortillas	SS	Flour Tortillas	SS	Flour Tortillas	SS	Flour Tortillas	SS	Flour Tortillas	SS	Flour Tortillas	SS
Coffee	8 oz	Coffee	8 oz	Coffee	8 oz	Coffee	8 oz	Coffee	8 oz	Coffee	8 oz	Coffee	8 oz
Beverage	8 oz	Beverage	8 oz	Beverage	8 oz	Beverage	8 oz	Beverage	8 oz	Beverage	8 oz	Beverage	8 oz
Bread	SS	Bread	SS	Bread	SS	Bread	SS	Bread	SS	Bread	SS	Bread	SS
Milk	8 oz	Milk	8 oz	Milk	8 oz	Milk	8 oz	Milk	8 oz	Milk	8 oz	Milk	8 oz
<b>Lunch</b>		<b>Lunch</b>		<b>Lunch</b>		<b>Lunch</b>		<b>Lunch</b>		<b>Lunch</b>		<b>Lunch</b>	
Chicken Fried Steak	4 oz	Pollo Asado	4 oz	Beef Stew	1 cup	Seasoned Chicken	4 oz	Picadillo	4 oz	Eggs	2 ea / 1/2 c	Eggs	2 ea / 1/2 c
Rice / Potatoes / Pasta	1/2 cup	Rice / Potatoes / Pasta	1/2 cup	Rice / Potatoes / Pasta	1/2 cup	Rice / Potatoes / Pasta	1/2 cup	Rice / Potatoes / Pasta	1/2 cup	Rice / Potatoes / Pasta	1/2 cup	Rice / Potatoes / Pasta	1/2 cup
Vegetables	1/2 cup	Vegetables	1/2 cup	Vegetables	1/2 cup	Vegetables	1/2 cup	Vegetables	1/2 cup	Roasted Chicken	4 oz	Roasted Chicken	4 oz
Beef Ravioli	1/2 cup	Taquito	2 ea	Chicken Nugget/ Tenders	3 oz	Pasta w/ Meat Sauce	1 cup	Toronado (3 oz)	1 ea	Vegetables	1/2 cup	Vegetables	1/2 cup
Dessert / Fruit	1 ea / 1/2 cup	Dessert / Fruit	1 ea / 1/2 cup	Dessert / Fruit	1 ea / 1/2 cup	Dessert / Fruit	1 ea / 1/2 cup	Dessert / Fruit	1 ea / 1/2 cup	Meatballs In Sauce	3 oz + Sauce	Toronado (3 oz)	1 ea
Beans	SS	Beans	SS	Beans	SS	Beans	SS	Beans	SS	Dessert / Fruit	1 ea / 1/2 cup	Dessert / Fruit	1 ea / 1/2 cup
Steamed Rice	SS	Steamed Rice	SS	Steamed Rice	SS	Steamed Rice	SS	Steamed Rice	SS	Beans	SS	Beans	SS
Flour Tortillas	SS	Flour Tortillas	SS	Flour Tortillas	SS	Flour Tortillas	SS	Flour Tortillas	SS	Steamed Rice	SS	Steamed Rice	SS
Coffee	8 oz	Coffee	8 oz	Coffee	8 oz	Coffee	8 oz	Coffee	8 oz	Flour Tortillas	SS	Flour Tortillas	SS
Beverage	8 oz	Beverage	8 oz	Beverage	8 oz	Beverage	8 oz	Beverage	8 oz	Coffee	8 oz	Coffee	8 oz
Bread	SS	Bread	SS	Bread	SS	Bread	SS	Bread	SS	Beverage	8 oz	Beverage	8 oz
Milk	8 oz	Milk	8 oz	Milk	8 oz	Milk	8 oz	Milk	8 oz	Bread	SS	Bread	SS
<b>Dinner</b>		<b>Dinner</b>		<b>Dinner</b>		<b>Dinner</b>		<b>Dinner</b>		<b>Dinner</b>		<b>Dinner</b>	
Chicken with Vegetables	1 cup	Pasta With Meat Sauce	1 cup	Fried Chicken	4 oz	Salisbury Steak	4 oz	Chicken In Sauce	4 oz	Beef with Vegetables	1 cup	Chicken Fajitas	1 cup
Rice / Potatoes / Pasta	1/2 cup	Rice / Potatoes / Pasta	1/2 cup	Rice / Potatoes / Pasta	1/2 cup	Rice / Potatoes / Pasta	1/2 cup	Rice / Potatoes / Pasta	1/2 cup	Rice / Potatoes / Pasta	1/2 cup	Rice / Potatoes / Pasta	1/2 cup
Vegetables	1/2 cup	Vegetables	1/2 cup	Vegetables	1/2 cup	Vegetables	1/2 cup	Vegetables	1/2 cup	Vegetables	1/2 cup	Vegetables	1/2 cup
Hamburger	3 oz	Hot Dog 8/1	1 ea	Meatballs In Sauce	3 oz + Sauce	Chicken Nugget/ Tenders	3 oz	Fish Sticks	3 oz	Crispitos (3 oz)	1 ea	Hot Dog 8/1	1 ea
Dessert / Fruit	1 ea / 1/2 cup	Dessert / Fruit	1 ea / 1/2 cup	Dessert / Fruit	1 ea / 1/2 cup	Dessert / Fruit	1 ea / 1/2 cup	Dessert / Fruit	1 ea / 1/2 cup	Dessert / Fruit	1 ea / 1/2 cup	Dessert / Fruit	1 ea / 1/2 cup
Beans	SS	Beans	SS	Beans	SS	Beans	SS	Beans	SS	Beans	SS	Beans	SS
Steamed Rice	SS	Steamed Rice	SS	Steamed Rice	SS	Rice Pilaf	SS	Steamed Rice	SS	Steamed Rice	SS	Steamed Rice	SS
Flour Tortillas	SS	Flour Tortillas	SS	Flour Tortillas	SS	Flour Tortillas	SS	Flour Tortillas	SS	Flour Tortillas	SS	Flour Tortillas	SS
Coffee	8 oz	Coffee	8 oz	Coffee	8 oz	Coffee	8 oz	Coffee	8 oz	Coffee	8 oz	Coffee	8 oz
Beverage	8 oz	Beverage	8 oz	Beverage	8 oz	Beverage	8 oz	Beverage	8 oz	Beverage	8 oz	Beverage	8 oz
Bread	SS	Bread	SS	Bread	SS	Bread	SS	Bread	SS	Bread	SS	Bread	SS
Milk	8 oz	Milk	8 oz	Milk	8 oz	Milk	8 oz	Milk	8 oz	Milk	8 oz	Milk	8 oz

Portions listed are "as served" weights and volumes; beverages are fluid oz.

Salad bar is offered daily at lunch and dinner meals.

Condiments are offered as appropriate.

Beverage is nutrient fortified.

Generic items will follow a rotating schedule to reflect population demographics.

Barbara Wakeen M.A., R.D., & D.  
Dietitian Signature

RDN # 618415

April 1 through December 31, 2025

Date





Dilley Immigration Processing Center

Week 3

Monday		Tuesday		Wednesday		Thursday		Friday		Saturday		Sunday	
<b>Breakfast</b>		<b>Breakfast</b>		<b>Breakfast</b>		<b>Breakfast</b>		<b>Breakfast</b>		<b>Continental Breakfast</b>		<b>Continental Breakfast</b>	
Cold / Hot Cereal	1 cup	Cold / Hot Cereal	1 cup	Cold / Hot Cereal	1 cup	Cold / Hot Cereal	1 cup	Cold / Hot Cereal	1 cup	Cold / Hot Cereal	1 cup	Cold / Hot Cereal	1 cup
Eggs	2 ea / 1/2 c	Eggs	2 ea / 1/2 c	Eggs	2 ea / 1/2 c	Eggs	2 ea / 1/2 c	Eggs	2 ea / 1/2 c	Danish/ Pastry	1 ea	Danish/ Pastry	1 ea
Potatoes	2 oz	Potatoes	2 oz	Potatoes	2 oz	Potatoes	2 oz	Potatoes	2 oz	Canned Fruit	3 oz	Canned Fruit	3 oz
French Toast	2 ea	Muffin	1 ea	Pancakes	2 ea	Muffin	1 ea	French Toast	2 ea				
Beans	SS	Beans	SS	Beans	SS	Beans	SS	Beans	SS	Beans	SS	Beans	SS
Steamed Rice	SS	Steamed Rice	SS	Steamed Rice	SS	Steamed Rice	SS	Steamed Rice	SS	Steamed Rice	SS	Steamed Rice	SS
Flour Tortillas	SS	Flour Tortillas	SS	Flour Tortillas	SS	Flour Tortillas	SS	Flour Tortillas	SS	Flour Tortillas	SS	Flour Tortillas	SS
Coffee	8 oz	Coffee	8 oz	Coffee	8 oz	Coffee	8 oz	Coffee	8 oz	Coffee	8 oz	Coffee	8 oz
Beverage	8 oz	Beverage	8 oz	Beverage	8 oz	Beverage	8 oz	Beverage	8 oz	Beverage	8 oz	Beverage	8 oz
Bread	SS	Bread	SS	Bread	SS	Bread	SS	Bread	SS	Bread	SS	Bread	SS
Milk	8 oz	Milk	8 oz	Milk	8 oz	Milk	8 oz	Milk	8 oz	Milk	8 oz	Milk	8 oz
<b>Lunch</b>		<b>Lunch</b>		<b>Lunch</b>		<b>Lunch</b>		<b>Lunch</b>		<b>Lunch</b>		<b>Lunch</b>	
Chicken with Vegetables	1 cup	Beef Stew	1 cup	Fried Chicken	3 oz	Picadillo	1 cup	Chicken Soft Taco Meat	1 cup	Eggs	2 ea / 1/2 c	Eggs	2 ea / 1/2 c
Rice / Potatoes / Pasta	1/2 cup	Rice / Potatoes / Pasta	1/2 cup	Rice / Potatoes / Pasta	1/2 cup	Rice / Potatoes / Pasta	1/2 cup	Rice / Potatoes / Pasta	1/2 cup	Rice / Potatoes / Pasta	1/2 cup	Rice / Potatoes / Pasta	1/2 cup
Vegetables	1/2 cup	Vegetables	1/2 cup	Vegetables	1/2 cup	Vegetables	1/2 cup	Vegetables	1/2 cup	Beef Stir Fry	1 cup	Chicken in Sauce	3 oz
Hamburgers	3 oz	Hot Dog 8/1	1 ea	Pasta w/ Meat Sauce	1 cup	Taquito	2 ea	Burritos	3 oz	Vegetables	1/2 cup	Vegetables	1/2 cup
Dessert / Fruit	1 ea / 1/2 cup	Dessert / Fruit	1 ea / 1/2 cup	Dessert / Fruit	1 ea / 1/2 cup	Dessert / Fruit	1 ea / 1/2 cup	Dessert / Fruit	1 ea / 1/2 cup	Egg Roll	1 ea	Steak Fingers	3 oz
Beans	SS	Beans	SS	Beans	SS	Beans	SS	Beans	SS	Dessert / Fruit	1 ea / 1/2 cup	Dessert / Fruit	1 ea / 1/2 cup
Steamed Rice	SS	Steamed Rice	SS	Steamed Rice	SS	Steamed Rice	SS	Steamed Rice	SS	Beans	SS	Beans	SS
Flour Tortillas	SS	Flour Tortillas	SS	Flour Tortillas	SS	Flour Tortillas	SS	Flour Tortillas	SS	Steamed Rice	SS	Steamed Rice	SS
Coffee	8 oz	Coffee	8 oz	Coffee	8 oz	Coffee	8 oz	Coffee	8 oz	Flour Tortillas	SS	Flour Tortillas	SS
Beverage	8 oz	Beverage	8 oz	Beverage	8 oz	Beverage	8 oz	Beverage	8 oz	Coffee	8 oz	Coffee	8 oz
Bread	SS	Bread	SS	Bread	SS	Bread	SS	Bread	SS	Beverage	8 oz	Beverage	8 oz
Milk	8 oz	Milk	8 oz	Milk	8 oz	Milk	8 oz	Milk	8 oz	Bread	SS	Bread	SS
<b>Dinner</b>		<b>Dinner</b>		<b>Dinner</b>		<b>Dinner</b>		<b>Dinner</b>		<b>Dinner</b>		<b>Dinner</b>	
Meat Sauce	1 cup	Roast Chicken	4 oz	Beef With Vegetables	1 cup	Sesoned Chicken	4 oz	Beef Ranchero	1 cup	Roast Chicken	4 oz	Taco Meat	1/2 cup
Rice / Potatoes / Pasta	1/2 cup	Rice / Potatoes / Pasta	1/2 cup	Rice / Potatoes / Pasta	1/2 cup	Rice / Potatoes / Pasta	1/2 cup	Rice / Potatoes / Pasta	1/2 cup	Rice / Potatoes / Pasta	1/2 cup	Taco shells	2 ea
Vegetables	1/2 cup	Vegetables	1/2 cup	Vegetables	1/2 cup	Vegetables	1/2 cup	Vegetables	1/2 cup			Rice / Potatoes / Pasta	1/2 cup
Chicken Nuggets/Tenders	3 oz	Fish Sticks	3 oz	Crispito (3 oz)	1 ea	Toronado (3 oz)	1 ea	Hot Dog 8/1	1 ea	Vegetables	1/2 cup	Vegetables	1/2 cup
Dessert / Fruit	1 ea / 1/2 cup	Dessert / Fruit	1 ea / 1/2 cup	Dessert / Fruit	1 ea / 1/2 cup	Dessert / Fruit	1 ea / 1/2 cup	Dessert / Fruit	1 ea / 1/2 cup	Beef Ravioli	1/2 cup	Chicken Nuggets/Tenders	3 oz
Beans	SS	Beans	SS	Beans	SS	Beans	SS	Beans	SS	Dessert / Fruit	1 ea / 1/2 cup	Dessert / Fruit	1 ea / 1/2 cup
Steamed Rice	SS	Steamed Rice	SS	Steamed Rice	SS	Steamed Rice	SS	Steamed Rice	SS	Beans	SS	Beans	SS
Flour Tortillas	SS	Flour Tortillas	SS	Flour Tortillas	SS	Flour Tortillas	SS	Flour Tortillas	SS	Steamed Rice	SS	Steamed Rice	SS
Coffee	8 oz	Coffee	8 oz	Coffee	8 oz	Coffee	8 oz	Coffee	8 oz	Flour Tortillas	SS	Flour Tortillas	SS
Beverage	8 oz	Beverage	8 oz	Beverage	8 oz	Beverage	8 oz	Beverage	8 oz	Coffee	8 oz	Coffee	8 oz
Bread	SS	Bread	SS	Bread	SS	Bread	SS	Bread	SS	Beverage	8 oz	Beverage	8 oz
Milk	8 oz	Milk	8 oz	Milk	8 oz	Milk	8 oz	Milk	8 oz	Bread	SS	Bread	SS

Portions listed are "as served" weights and volumes; beverages are fluid oz.

Salad bar is offered daily at lunch and dinner meals.

Condiments are offered as appropriate.

Beverage is nutrient fortified.

Barbara Wakeen M.A., R.D., R.D.

Dietitian Signature

RDN # 618415

April 1 through December 31, 2025

Date





Dilley Immigration Processing Center

Week 4

Monday		Tuesday		Wednesday		Thursday		Friday		Saturday		Sunday	
<b>Breakfast</b>		<b>Breakfast</b>		<b>Breakfast</b>		<b>Breakfast</b>		<b>Breakfast</b>		<b>Continental Breakfast</b>		<b>Continental Breakfast</b>	
Cold / Hot Cereal	1 cup	Cold / Hot Cereal	1 cup	Cold / Hot Cereal	1 cup	Cold / Hot Cereal	1 cup	Cold / Hot Cereal	1 cup	Cold / Hot Cereal	1 cup	Cold / Hot Cereal	1 cup
Eggs	2 ea / 1/2 c	Eggs	2 ea / 1/2 c	Eggs	2 ea / 1/2 c	Eggs	2 ea / 1/2 c	Eggs	2 ea / 1/2 c	Danish/ Pastry	1 ea	Danish/ Pastry	1 ea
Potatoes	2 oz	Potatoes	2 oz	Potatoes	2 oz	Potatoes	2 oz	Potatoes	2 oz	Canned Fruit	3 oz	Canned Fruit	3 oz
Pancakes	2 ea	Muffin	1 ea	French Toast	2 ea	Muffin	1 ea	Pancakes	2 ea				
Beans	SS	Beans	SS	Beans	SS	Beans	SS	Beans	SS	Beans	SS	Beans	SS
Steamed Rice	SS	Steamed Rice	SS	Steamed Rice	SS	Steamed Rice	SS	Steamed Rice	SS	Steamed Rice	SS	Steamed Rice	SS
Flour Tortillas	SS	Flour Tortillas	SS	Flour Tortillas	SS	Flour Tortillas	SS	Flour Tortillas	SS	Flour Tortillas	SS	Flour Tortillas	SS
Coffee	8 oz	Coffee	8 oz	Coffee	8 oz	Coffee	8 oz	Coffee	8 oz	Coffee	8 oz	Coffee	8 oz
Beverage	8 oz	Beverage	8 oz	Beverage	8 oz	Beverage	8 oz	Beverage	8 oz	Beverage	8 oz	Beverage	8 oz
Bread	SS	Bread	SS	Bread	SS	Bread	SS	Bread	SS	Bread	SS	Bread	SS
Milk	8 oz	Milk	8 oz	Milk	8 oz	Milk	8 oz	Milk	8 oz	Milk	8 oz	Milk	8 oz
<b>Lunch</b>		<b>Lunch</b>		<b>Lunch</b>		<b>Lunch</b>		<b>Lunch</b>		<b>Lunch</b>		<b>Lunch</b>	
Chicken Fried Steak	4 oz	Pollo Asado	4 oz	Beef Stew	1 cup	Seasoned Chicken	4 oz	Picadillo	4 oz	Eggs	2 ea / 1/2 c	Eggs	2 ea / 1/2 c
Rice / Potatoes / Pasta	1/2 cup	Rice / Potatoes / Pasta	1/2 cup	Rice / Potatoes / Pasta	1/2 cup	Rice / Potatoes / Pasta	1/2 cup	Rice / Potatoes / Pasta	1/2 cup	Rice / Potatoes / Pasta	1/2 cup	Rice / Potatoes / Pasta	1/2 cup
Vegetables	1/2 cup	Vegetables	1/2 cup	Vegetables	1/2 cup	Vegetables	1/2 cup	Vegetables	1/2 cup	Roasted Chicken	4 oz	Beef Stroganoff	1 cup
Beef Ravioli	1/2 cup	Taquito	2 ea	Chicken Nugget/ Tenders	3 oz	Pasta w/ Meat Sauce	1 cup	Toronado (3 oz)	1 ea	Vegetables	1/2 cup	Vegetables	1/2 cup
Dessert / Fruit	1 ea / 1/2 cup	Dessert / Fruit	1 ea / 1/2 cup	Dessert / Fruit	1 ea / 1/2 cup	Dessert / Fruit	1 ea / 1/2 cup	Dessert / Fruit	1 ea / 1/2 cup	Meatballs in Sauce	3 oz + Sauce	Toronado (3 oz)	1 ea
Beans	SS	Beans	SS	Beans	SS	Beans	SS	Beans	SS	Dessert / Fruit	1 ea / 1/2 cup	Dessert / Fruit	1 ea / 1/2 cup
Steamed Rice	SS	Steamed Rice	SS	Steamed Rice	SS	Steamed Rice	SS	Steamed Rice	SS	Beans	SS	Beans	SS
Flour Tortillas	SS	Flour Tortillas	SS	Flour Tortillas	SS	Flour Tortillas	SS	Flour Tortillas	SS	Steamed Rice	SS	Steamed Rice	SS
Coffee	8 oz	Coffee	8 oz	Coffee	8 oz	Coffee	8 oz	Coffee	8 oz	Flour Tortillas	SS	Flour Tortillas	SS
Beverage	8 oz	Beverage	8 oz	Beverage	8 oz	Beverage	8 oz	Beverage	8 oz	Coffee	8 oz	Coffee	8 oz
Bread	SS	Bread	SS	Bread	SS	Bread	SS	Bread	SS	Beverage	8 oz	Beverage	8 oz
Milk	8 oz	Milk	8 oz	Milk	8 oz	Milk	8 oz	Milk	8 oz	Bread	SS	Bread	SS
<b>Dinner</b>		<b>Dinner</b>		<b>Dinner</b>		<b>Dinner</b>		<b>Dinner</b>		<b>Dinner</b>		<b>Dinner</b>	
Chicken with Vegetables	1 cup	Pasta With Meat Sauce	1 cup	Fried Chicken	4 oz	Sallisbury Steak	4 oz	Chicken In Sauce	4 oz	Beef with Vegetables	1 cup	Chicken Fajitas	1 cup
Rice / Potatoes / Pasta	1/2 cup	Rice / Potatoes / Pasta	1/2 cup	Rice / Potatoes / Pasta	1/2 cup	Rice / Potatoes / Pasta	1/2 cup	Rice / Potatoes / Pasta	1/2 cup	Rice / Potatoes / Pasta	1/2 cup	Rice / Potatoes / Pasta	1/2 cup
Vegetables	1/2 cup	Vegetables	1/2 cup	Vegetables	1/2 cup	Vegetables	1/2 cup	Vegetables	1/2 cup	Vegetables	1/2 cup	Vegetables	1/2 cup
Hamburger	3 oz	Hot Dog 8/1	1 ea	Meatballs in Sauce	3 oz + Sauce	Chicken Nugget/ Tenders	3 oz	Fish Sticks	3 oz	Crispitos (3 oz)	1 ea	Hot Dog 8/1	1 ea
Dessert / Fruit	1 ea / 1/2 cup	Dessert / Fruit	1 ea / 1/2 cup	Dessert / Fruit	1 ea / 1/2 cup	Dessert / Fruit	1 ea / 1/2 cup	Dessert / Fruit	1 ea / 1/2 cup	Dessert / Fruit	1 ea / 1/2 cup	Dessert / Fruit	1 ea / 1/2 cup
Beans	SS	Beans	SS	Beans	SS	Beans	SS	Beans	SS	Beans	SS	Beans	SS
Steamed Rice	SS	Steamed Rice	SS	Steamed Rice	SS	Rice Pilaf	SS	Steamed Rice	SS	Steamed Rice	SS	Steamed Rice	SS
Flour Tortillas	SS	Flour Tortillas	SS	Flour Tortillas	SS	Flour Tortillas	SS	Flour Tortillas	SS	Flour Tortillas	SS	Flour Tortillas	SS
Coffee	8 oz	Coffee	8 oz	Coffee	8 oz	Coffee	8 oz	Coffee	8 oz	Coffee	8 oz	Coffee	8 oz
Beverage	8 oz	Beverage	8 oz	Beverage	8 oz	Beverage	8 oz	Beverage	8 oz	Beverage	8 oz	Beverage	8 oz
Bread	SS	Bread	SS	Bread	SS	Bread	SS	Bread	SS	Bread	SS	Bread	SS
Milk	8 oz	Milk	8 oz	Milk	8 oz	Milk	8 oz	Milk	8 oz	Milk	8 oz	Milk	8 oz

Portions listed are "as served" weights and volumes; beverages are fluid oz.

Salad bar is offered daily at lunch and dinner meals.

Condiments are offered as appropriate.

Beverage is nutrient fortified.

Generic items will follow a rotating schedule to reflect population demographics.

Barbara Wakeen M.A., R.D., & D.  
Dietitian Signature RDN # 618415

April 1 through December 31, 2025

Date





Dilley Immigration Processing Center

Week 5

Monday		Tuesday		Wednesday		Thursday		Friday		Saturday		Sunday	
<b>Breakfast</b>		<b>Breakfast</b>		<b>Breakfast</b>		<b>Breakfast</b>		<b>Breakfast</b>		<b>Continental Breakfast</b>		<b>Continental Breakfast</b>	
Cold / Hot Cereal	1 cup	Cold / Hot Cereal	1 cup	Cold / Hot Cereal	1 cup	Cold / Hot Cereal	1 cup	Cold / Hot Cereal	1 cup	Cold / Hot Cereal	1 cup	Cold / Hot Cereal	1 cup
Eggs	2 ea/ 1/2 c	Eggs	2 ea/ 1/2 c	Eggs	2 ea/ 1/2 c	Eggs	2 ea/ 1/2 c	Eggs	2 ea/ 1/2 c	Danish/ Pastry	1 ea	Danish/ Pastry	1 ea
Potatoes	2 oz	Potatoes	2 oz	Potatoes	2 oz	Potatoes	2 oz	Potatoes	2 oz	Canned Fruit	3 oz	Canned Fruit	3 oz
French Toast	2 ea	Muffin	1 ea	Pancakes	2 ea	Muffin	1 ea	French Toast	2 ea				
Beans	SS	Beans	SS	Beans	SS	Beans	SS	Beans	SS	Beans	SS	Beans	SS
Steamed Rice	SS	Steamed Rice	SS	Steamed Rice	SS	Steamed Rice	SS	Steamed Rice	SS	Steamed Rice	SS	Steamed Rice	SS
Flour Tortillas	SS	Flour Tortillas	SS	Flour Tortillas	SS	Flour Tortillas	SS	Flour Tortillas	SS	Flour Tortillas	SS	Flour Tortillas	SS
Coffee	8 oz	Coffee	8 oz	Coffee	8 oz	Coffee	8 oz	Coffee	8 oz	Coffee	8 oz	Coffee	8 oz
Beverage	8 oz	Beverage	8 oz	Beverage	8 oz	Beverage	8 oz	Beverage	8 oz	Beverage	8 oz	Beverage	8 oz
Bread	SS	Bread	SS	Bread	SS	Bread	SS	Bread	SS	Bread	SS	Bread	SS
Milk	8 oz	Milk	8 oz	Milk	8 oz	Milk	8 oz	Milk	8 oz	Milk	8 oz	Milk	8 oz
<b>Lunch</b>		<b>Lunch</b>		<b>Lunch</b>		<b>Lunch</b>		<b>Lunch</b>		<b>Lunch</b>		<b>Lunch</b>	
Chicken with Vegetables	1 cup	Beef Stew	1 cup	Fried Chicken	3 oz	Picadillo	1 cup	Chicken Soft Taco Meat	1 cup	Eggs	2 ea/ 1/2 c	Eggs	2 ea/ 1/2 c
Rice / Potatoes / Pasta	1/2 cup	Rice / Potatoes / Pasta	1/2 cup	Rice / Potatoes / Pasta	1/2 cup	Rice / Potatoes / Pasta	1/2 cup	Rice / Potatoes / Pasta	1/2 cup	Rice / Potatoes / Pasta	1/2 cup	Rice / Potatoes / Pasta	1/2 cup
Vegetables	1/2 cup	Vegetables	1/2 cup	Vegetables	1/2 cup	Vegetables	1/2 cup	Vegetables	1/2 cup	Beef Stir Fry	1 cup	Chicken In Sauce	3 oz
Hamburgers	3 oz	Hot Dog 8/1	1 ea	Pasta w/ Meat Sauce	1 cup	Taquito	2 ea	Burritos	3 oz	Vegetables	1/2 cup	Vegetables	1/2 cup
Dessert / Fruit	1 ea / 1/2 cup	Dessert / Fruit	1 ea / 1/2 cup	Dessert / Fruit	1 ea / 1/2 cup	Dessert / Fruit	1 ea / 1/2 cup	Dessert / Fruit	1 ea / 1/2 cup	Egg Roll	1 ea	Steak Fingers	3 oz
Beans	SS	Beans	SS	Beans	SS	Beans	SS	Beans	SS	Dessert / Fruit	1 ea / 1/2 cup	Dessert / Fruit	1 ea / 1/2 cup
Steamed Rice	SS	Steamed Rice	SS	Steamed Rice	SS	Steamed Rice	SS	Steamed Rice	SS	Beans	SS	Beans	SS
Flour Tortillas	SS	Flour Tortillas	SS	Flour Tortillas	SS	Flour Tortillas	SS	Flour Tortillas	SS	Steamed Rice	SS	Steamed Rice	SS
Coffee	8 oz	Coffee	8 oz	Coffee	8 oz	Coffee	8 oz	Coffee	8 oz	Flour Tortillas	SS	Flour Tortillas	SS
Beverage	8 oz	Beverage	8 oz	Beverage	8 oz	Beverage	8 oz	Beverage	8 oz	Coffee	8 oz	Coffee	8 oz
Bread	SS	Bread	SS	Bread	SS	Bread	SS	Bread	SS	Beverage	8 oz	Beverage	8 oz
Milk	8 oz	Milk	8 oz	Milk	8 oz	Milk	8 oz	Milk	8 oz	Bread	SS	Bread	SS
<b>Dinner</b>		<b>Dinner</b>		<b>Dinner</b>		<b>Dinner</b>		<b>Dinner</b>		<b>Dinner</b>		<b>Dinner</b>	
Meat Sauce	1 cup	Roast Chicken	4 oz	Beef With Vegetables	1 cup	Sesoned Chicken	4 oz	Beef Ranchero	1 cup	Roast Chicken	4 oz	Taco Meat	1/2 cup
Rice / Potatoes / Pasta	1/2 cup	Rice / Potatoes / Pasta	1/2 cup	Rice / Potatoes / Pasta	1/2 cup	Rice / Potatoes / Pasta	1/2 cup	Rice / Potatoes / Pasta	1/2 cup	Rice / Potatoes / Pasta	1/2 cup	Taco shells	2 ea
Vegetables	1/2 cup	Vegetables	1/2 cup	Vegetables	1/2 cup	Vegetables	1/2 cup	Vegetables	1/2 cup	Vegetables	1/2 cup	Rice / Potatoes / Pasta	1/2 cup
Chicken Nuggets/Tenders	3 oz	Fish Sticks	3 oz	Crispito (3 oz)	1 ea	Toronado (3 oz)	1 ea	Beef Ravioli	1 ea	Beef Ravioli	1/2 cup	Vegetables	1/2 cup
Dessert / Fruit	1 ea / 1/2 cup	Dessert / Fruit	1 ea / 1/2 cup	Dessert / Fruit	1 ea / 1/2 cup	Dessert / Fruit	1 ea / 1/2 cup	Dessert / Fruit	1 ea / 1/2 cup	Dessert / Fruit	1 ea / 1/2 cup	Chicken Nuggets/Tenders	3 oz
Beans	SS	Beans	SS	Beans	SS	Beans	SS	Beans	SS	Beans	SS	Beans	SS
Steamed Rice	SS	Steamed Rice	SS	Steamed Rice	SS	Steamed Rice	SS	Steamed Rice	SS	Steamed Rice	SS	Steamed Rice	SS
Flour Tortillas	SS	Flour Tortillas	SS	Flour Tortillas	SS	Flour Tortillas	SS	Flour Tortillas	SS	Flour Tortillas	SS	Flour Tortillas	SS
Coffee	8 oz	Coffee	8 oz	Coffee	8 oz	Coffee	8 oz	Coffee	8 oz	Coffee	8 oz	Coffee	8 oz
Beverage	8 oz	Beverage	8 oz	Beverage	8 oz	Beverage	8 oz	Beverage	8 oz	Beverage	8 oz	Beverage	8 oz
Bread	SS	Bread	SS	Bread	SS	Bread	SS	Bread	SS	Bread	SS	Bread	SS
Milk	8 oz	Milk	8 oz	Milk	8 oz	Milk	8 oz	Milk	8 oz	Milk	8 oz	Milk	8 oz

Portions listed are 'as served' weights and volumes; beverages are fluid oz.

Salad bar is offered daily at lunch and dinner meals.

Condiments are offered as appropriate.

Beverage is nutrient fortified.

Barbara Wakeen M.A., R.D., & D.  
Dietitian Signature RDN # 618415

April 1 through December 31, 2025

Date



Dilley Immigration Processing Center

Week 6

Monday		Tuesday		Wednesday		Thursday		Friday		Saturday		Sunday	
<b>Breakfast</b>		<b>Breakfast</b>		<b>Breakfast</b>		<b>Breakfast</b>		<b>Breakfast</b>		<b>Continental Breakfast</b>		<b>Continental Breakfast</b>	
Cold / Hot Cereal	1 cup	Cold / Hot Cereal	1 cup	Cold / Hot Cereal	1 cup	Cold / Hot Cereal	1 cup	Cold / Hot Cereal	1 cup	Cold / Hot Cereal	1 cup	Cold / Hot Cereal	1 cup
Eggs	2 ea / 1/2 c	Eggs	2 ea / 1/2 c	Eggs	2 ea / 1/2 c	Eggs	2 ea / 1/2 c	Eggs	2 ea / 1/2 c	Danish / Pastry	1 ea	Danish / Pastry	1 ea
Potatoes	2 oz	Potatoes	2 oz	Potatoes	2 oz	Potatoes	2 oz	Potatoes	2 oz	Canned Fruit	3 oz	Canned Fruit	3 oz
Pancakes	2 ea	Muffin	1 ea	French Toast	2 ea	Muffin	1 ea	Pancakes	2 ea				
Beans	SS	Beans	SS	Beans	SS	Beans	SS	Beans	SS	Beans	SS	Beans	SS
Steamed Rice	SS	Steamed Rice	SS	Steamed Rice	SS	Steamed Rice	SS	Steamed Rice	SS	Steamed Rice	SS	Steamed Rice	SS
Flour Tortillas	SS	Flour Tortillas	SS	Flour Tortillas	SS	Flour Tortillas	SS	Flour Tortillas	SS	Flour Tortillas	SS	Flour Tortillas	SS
Coffee	8 oz	Coffee	8 oz	Coffee	8 oz	Coffee	8 oz	Coffee	8 oz	Coffee	8 oz	Coffee	8 oz
Beverage	8 oz	Beverage	8 oz	Beverage	8 oz	Beverage	8 oz	Beverage	8 oz	Beverage	8 oz	Beverage	8 oz
Bread	SS	Bread	SS	Bread	SS	Bread	SS	Bread	SS	Bread	SS	Bread	SS
Milk	8 oz	Milk	8 oz	Milk	8 oz	Milk	8 oz	Milk	8 oz	Milk	8 oz	Milk	8 oz
<b>Lunch</b>		<b>Lunch</b>		<b>Lunch</b>		<b>Lunch</b>		<b>Lunch</b>		<b>Lunch</b>		<b>Lunch</b>	
Chicken Fried Steak	4 oz	Pollo Asado	4 oz	Beef Stew	1 cup	Seasoned Chicken	4 oz	Picadillo	4 oz	Eggs	2 ea / 1/2 c	Eggs	2 ea / 1/2 c
Rice / Potatoes / Pasta	1/2 cup	Rice / Potatoes / Pasta	1/2 cup	Rice / Potatoes / Pasta	1/2 cup	Rice / Potatoes / Pasta	1/2 cup	Rice / Potatoes / Pasta	1/2 cup	Rice / Potatoes / Pasta	1/2 cup	Rice / Potatoes / Pasta	1/2 cup
Vegetables	1/2 cup	Vegetables	1/2 cup	Vegetables	1/2 cup	Vegetables	1/2 cup	Vegetables	1/2 cup	Roasted Chicken	4 oz	Roasted Chicken	4 oz
Beef Ravioli	1/2 cup	Taquito	2 ea	Chicken Nugget/ Tenders	3 oz	Pasta w/ Meat Sauce	1 cup	Toronado (3 oz)	1 ea	Meatballs in Sauce	3 oz + Sauce	Toronado (3 oz)	1 ea
Dessert / Fruit	1 ea / 1/2 cup	Dessert / Fruit	1 ea / 1/2 cup	Dessert / Fruit	1 ea / 1/2 cup	Dessert / Fruit	1 ea / 1/2 cup	Dessert / Fruit	1 ea / 1/2 cup	Dessert / Fruit	1 ea / 1/2 cup	Dessert / Fruit	1 ea / 1/2 cup
Beans	SS	Beans	SS	Beans	SS	Beans	SS	Beans	SS	Beans	SS	Beans	SS
Steamed Rice	SS	Steamed Rice	SS	Steamed Rice	SS	Steamed Rice	SS	Steamed Rice	SS	Steamed Rice	SS	Steamed Rice	SS
Flour Tortillas	SS	Flour Tortillas	SS	Flour Tortillas	SS	Flour Tortillas	SS	Flour Tortillas	SS	Flour Tortillas	SS	Flour Tortillas	SS
Coffee	8 oz	Coffee	8 oz	Coffee	8 oz	Coffee	8 oz	Coffee	8 oz	Coffee	8 oz	Coffee	8 oz
Beverage	8 oz	Beverage	8 oz	Beverage	8 oz	Beverage	8 oz	Beverage	8 oz	Beverage	8 oz	Beverage	8 oz
Bread	SS	Bread	SS	Bread	SS	Bread	SS	Bread	SS	Bread	SS	Bread	SS
Milk	8 oz	Milk	8 oz	Milk	8 oz	Milk	8 oz	Milk	8 oz	Milk	8 oz	Milk	8 oz
<b>Dinner</b>		<b>Dinner</b>		<b>Dinner</b>		<b>Dinner</b>		<b>Dinner</b>		<b>Dinner</b>		<b>Dinner</b>	
Chicken with Vegetables	1 cup	Pasta With Meat Sauce	1 cup	Fried Chicken	4 oz	Salisbury Steak	4 oz	Chicken in Sauce	4 oz	Beef with Vegetables	1 cup	Chicken Fajitas	1 cup
Rice / Potatoes / Pasta	1/2 cup	Rice / Potatoes / Pasta	1/2 cup	Rice / Potatoes / Pasta	1/2 cup	Rice / Potatoes / Pasta	1/2 cup	Rice / Potatoes / Pasta	1/2 cup	Rice / Potatoes / Pasta	1/2 cup	Rice / Potatoes / Pasta	1/2 cup
Vegetables	1/2 cup	Vegetables	1/2 cup	Vegetables	1/2 cup	Vegetables	1/2 cup	Vegetables	1/2 cup	Vegetables	1/2 cup	Vegetables	1/2 cup
Hamburger	3 oz	Hot Dog 8/1	1 ea	Meatballs in Sauce	3 oz + Sauce	Chicken Nugget/ Tenders	3 oz	Fish Sticks	3 oz	Crispitos (3 oz)	1 ea	Hot Dog 8/1	1 ea
Dessert / Fruit	1 ea / 1/2 cup	Dessert / Fruit	1 ea / 1/2 cup	Dessert / Fruit	1 ea / 1/2 cup	Dessert / Fruit	1 ea / 1/2 cup	Dessert / Fruit	1 ea / 1/2 cup	Dessert / Fruit	1 ea / 1/2 cup	Dessert / Fruit	1 ea / 1/2 cup
Beans	SS	Beans	SS	Beans	SS	Beans	SS	Beans	SS	Beans	SS	Beans	SS
Steamed Rice	SS	Steamed Rice	SS	Steamed Rice	SS	Rice Pilaf	SS	Steamed Rice	SS	Steamed Rice	SS	Steamed Rice	SS
Flour Tortillas	SS	Flour Tortillas	SS	Flour Tortillas	SS	Flour Tortillas	SS	Flour Tortillas	SS	Flour Tortillas	SS	Flour Tortillas	SS
Coffee	8 oz	Coffee	8 oz	Coffee	8 oz	Coffee	8 oz	Coffee	8 oz	Coffee	8 oz	Coffee	8 oz
Beverage	8 oz	Beverage	8 oz	Beverage	8 oz	Beverage	8 oz	Beverage	8 oz	Beverage	8 oz	Beverage	8 oz
Bread	SS	Bread	SS	Bread	SS	Bread	SS	Bread	SS	Bread	SS	Bread	SS
Milk	8 oz	Milk	8 oz	Milk	8 oz	Milk	8 oz	Milk	8 oz	Milk	8 oz	Milk	8 oz

Portions listed are "as served" weights and volumes; beverages are fluid oz.

Salad bar is offered daily at lunch and dinner meals.

Condiments are offered as appropriate.

Beverage is nutrient fortified.

Generic items will follow a rotating schedule to reflect population demographics.

Barbara Wakeen M.A., R.D., &D.  
Dietitian Signature RDN # 618415

April 1 through December 31, 2025

Date





Dilley Immigration Processing Center

Week 1

Monday		Tuesday		Wednesday		Thursday		Friday		Saturday		Sunday	
<b>Breakfast</b>		<b>Breakfast</b>		<b>Breakfast</b>		<b>Breakfast</b>		<b>Breakfast</b>		<b>Continental Breakfast</b>		<b>Continental Breakfast</b>	
Cold / Hot Cereal	1 cup	Cold / Hot Cereal	1 cup	Cold / Hot Cereal	1 cup	Cold / Hot Cereal	1 cup	Cold / Hot Cereal	1 cup	Cold / Hot Cereal	1 cup	Cold / Hot Cereal	1 cup
Eggs	2 ea / 1/2 c	Eggs	2 ea / 1/2 c	Eggs	2 ea / 1/2 c	Eggs	2 ea / 1/2 c	Eggs	2 ea / 1/2 c	Danish/ Pastry	1 ea	Danish/ Pastry	1 ea
Potatoes	2 oz	Potatoes	2 oz	Potatoes	2 oz	Potatoes	2 oz	Potatoes	2 oz	Canned Fruit	3 oz	Canned Fruit	3 oz
French Toast	2 ea	Muffin	1 ea	Pancakes	2 ea	Muffin	1 ea	French Toast	2 ea				
Beans	SS	Beans	SS	Beans	SS	Beans	SS	Beans	SS	Beans	SS	Beans	SS
Steamed Rice	SS	Steamed Rice	SS	Steamed Rice	SS	Steamed Rice	SS	Steamed Rice	SS	Steamed Rice	SS	Steamed Rice	SS
Flour Tortillas	SS	Flour Tortillas	SS	Flour Tortillas	SS	Flour Tortillas	SS	Flour Tortillas	SS	Flour Tortillas	SS	Flour Tortillas	SS
Coffee	8 oz	Coffee	8 oz	Coffee	8 oz	Coffee	8 oz	Coffee	8 oz	Coffee	8 oz	Coffee	8 oz
Beverage	8 oz	Beverage	8 oz	Beverage	8 oz	Beverage	8 oz	Beverage	8 oz	Beverage	8 oz	Beverage	8 oz
Bread	SS	Bread	SS	Bread	SS	Bread	SS	Bread	SS	Bread	SS	Bread	SS
Milk	8 oz	Milk	8 oz	Milk	8 oz	Milk	8 oz	Milk	8 oz	Milk	8 oz	Milk	8 oz
<b>Lunch</b>		<b>Lunch</b>		<b>Lunch</b>		<b>Lunch</b>		<b>Lunch</b>		<b>Lunch</b>		<b>Lunch</b>	
Chicken with Vegetables	1 cup	Beef Stew	1 cup	Fried Chicken	8 oz	Picadillo	1 cup	Chicken Soft Taco Meat	1 cup	Eggs	2 ea / 1/2 c	Eggs	2 ea / 1/2 c
Rice / Potatoes / Pasta	1/2 cup	Rice / Potatoes / Pasta	1/2 cup	Rice / Potatoes / Pasta	1/2 cup	Rice / Potatoes / Pasta	1/2 cup	Rice / Potatoes / Pasta	1/2 cup	Rice / Potatoes / Pasta	1/2 cup	Rice / Potatoes / Pasta	1/2 cup
Vegetables	1/2 cup	Vegetables	1/2 cup	Vegetables	1/2 cup	Vegetables	1/2 cup	Vegetables	1/2 cup	Beef Stir Fry	1 cup	Beef Stir Fry	1 cup
Hamburgers	3 ea	Hot Dog 8/1	1 ea	Pasta w/ Meat Sauce	1 cup	Taquito	2 ea	Burritos	3 ea	Vegetables	1/2 cup	Vegetables	1/2 cup
Dessert / Fruit	1 ea / 1/2 cup	Dessert / Fruit	1 ea / 1/2 cup	Dessert / Fruit	1 ea / 1/2 cup	Dessert / Fruit	1 ea / 1/2 cup	Dessert / Fruit	1 ea / 1/2 cup	Egg Roll	1 ea	Steak Fingers	3 ea
Beans	SS	Beans	SS	Beans	SS	Beans	SS	Beans	SS	Dessert / Fruit	1 ea / 1/2 cup	Dessert / Fruit	1 ea / 1/2 cup
Steamed Rice	SS	Steamed Rice	SS	Steamed Rice	SS	Steamed Rice	SS	Steamed Rice	SS	Beans	SS	Beans	SS
Flour Tortillas	SS	Flour Tortillas	SS	Flour Tortillas	SS	Flour Tortillas	SS	Flour Tortillas	SS	Steamed Rice	SS	Steamed Rice	SS
Coffee	8 oz	Coffee	8 oz	Coffee	8 oz	Coffee	8 oz	Coffee	8 oz	Flour Tortillas	SS	Flour Tortillas	SS
Beverage	8 oz	Beverage	8 oz	Beverage	8 oz	Beverage	8 oz	Beverage	8 oz	Coffee	8 oz	Coffee	8 oz
Bread	SS	Bread	SS	Bread	SS	Bread	SS	Bread	SS	Beverage	8 oz	Beverage	8 oz
Milk	8 oz	Milk	8 oz	Milk	8 oz	Milk	8 oz	Milk	8 oz	Bread	SS	Bread	SS
<b>Dinner</b>		<b>Dinner</b>		<b>Dinner</b>		<b>Dinner</b>		<b>Dinner</b>		<b>Dinner</b>		<b>Dinner</b>	
Meat Sauce	1 cup	Roast Chicken	4 oz	Beef With Vegetables	1 cup	Sesamed Chicken	4 oz	Beef Ranchero	1 cup	Roast Chicken	4 oz	Taco Meat	1/2 cup
Rice / Potatoes / Pasta	1/2 cup	Rice / Potatoes / Pasta	1/2 cup	Rice / Potatoes / Pasta	1/2 cup	Rice / Potatoes / Pasta	1/2 cup	Rice / Potatoes / Pasta	1/2 cup	Rice / Potatoes / Pasta	1/2 cup	Taco shells	2 ea
Vegetables	1/2 cup	Vegetables	1/2 cup	Vegetables	1/2 cup	Vegetables	1/2 cup	Vegetables	1/2 cup	Vegetables	1/2 cup	Rice / Potatoes / Pasta	1/2 cup
Chicken Nuggets/Tenders	3 ea	Fish Sticks	3 ea	Crispito (3 oz)	1 ea	Toronado (3 oz)	1 ea	Hot Dog 8/1	1 ea	Beef Ravioli	1/2 cup	Vegetables	1/2 cup
Dessert / Fruit	1 ea / 1/2 cup	Dessert / Fruit	1 ea / 1/2 cup	Dessert / Fruit	1 ea / 1/2 cup	Dessert / Fruit	1 ea / 1/2 cup	Dessert / Fruit	1 ea / 1/2 cup	Dessert / Fruit	1 ea / 1/2 cup	Chicken Nuggets/Tenders	3 ea
Beans	SS	Beans	SS	Beans	SS	Beans	SS	Beans	SS	Beans	SS	Beans	SS
Steamed Rice	SS	Steamed Rice	SS	Steamed Rice	SS	Steamed Rice	SS	Steamed Rice	SS	Steamed Rice	SS	Steamed Rice	SS
Flour Tortillas	SS	Flour Tortillas	SS	Flour Tortillas	SS	Flour Tortillas	SS	Flour Tortillas	SS	Flour Tortillas	SS	Flour Tortillas	SS
Coffee	8 oz	Coffee	8 oz	Coffee	8 oz	Coffee	8 oz	Coffee	8 oz	Coffee	8 oz	Coffee	8 oz
Beverage	8 oz	Beverage	8 oz	Beverage	8 oz	Beverage	8 oz	Beverage	8 oz	Beverage	8 oz	Beverage	8 oz
Bread	SS	Bread	SS	Bread	SS	Bread	SS	Bread	SS	Bread	SS	Bread	SS
Milk	8 oz	Milk	8 oz	Milk	8 oz	Milk	8 oz	Milk	8 oz	Milk	8 oz	Milk	8 oz

Portions listed are "as served" weights and volumes; beverages are fluid oz.

Salad bar is offered daily at lunch and dinner meals.

Condiments are offered as appropriate.

Beverage is nutrient fortified.

Barbara Wakeen M.A., R.D., & D.  
Dietitian Signature RDN # 618415

April 1 through December 31, 2025

Date



Dilley Immigration Processing Center

Week 2

Monday		Tuesday		Wednesday		Thursday		Friday		Saturday		Sunday	
<b>Breakfast</b>		<b>Breakfast</b>		<b>Breakfast</b>		<b>Breakfast</b>		<b>Breakfast</b>		<b>Continental Breakfast</b>		<b>Continental Breakfast</b>	
Cold / Hot Cereal	1 cup	Cold / Hot Cereal	1 cup	Cold / Hot Cereal	1 cup	Cold / Hot Cereal	1 cup	Cold / Hot Cereal	1 cup	Cold / Hot Cereal	1 cup	Cold / Hot Cereal	1 cup
Eggs	2 ea / 1/2 c	Eggs	2 ea / 1/2 c	Eggs	2 ea / 1/2 c	Eggs	2 ea / 1/2 c	Eggs	2 ea / 1/2 c	Danish/ Pastry	1 ea	Danish/ Pastry	1 ea
Potatoes	2 oz	Potatoes	2 oz	Potatoes	2 oz	Potatoes	2 oz	Potatoes	2 oz	Canned Fruit	3 oz	Canned Fruit	3 oz
Pancakes	2 ea	Muffin	1 ea	French Toast	2 ea	Muffin	1 ea	Pancakes	2 ea				
Beans	SS	Beans	SS	Beans	SS	Beans	SS	Beans	SS	Beans	SS	Beans	SS
Steamed Rice	SS	Steamed Rice	SS	Steamed Rice	SS	Steamed Rice	SS	Steamed Rice	SS	Steamed Rice	SS	Steamed Rice	SS
Flour Tortillas	SS	Flour Tortillas	SS	Flour Tortillas	SS	Flour Tortillas	SS	Flour Tortillas	SS	Flour Tortillas	SS	Flour Tortillas	SS
Coffee	8 oz	Coffee	8 oz	Coffee	8 oz	Coffee	8 oz	Coffee	8 oz	Coffee	8 oz	Coffee	8 oz
Beverage	8 oz	Beverage	8 oz	Beverage	8 oz	Beverage	8 oz	Beverage	8 oz	Beverage	8 oz	Beverage	8 oz
Bread	SS	Bread	SS	Bread	SS	Bread	SS	Bread	SS	Bread	SS	Bread	SS
Milk	8 oz	Milk	8 oz	Milk	8 oz	Milk	8 oz	Milk	8 oz	Milk	8 oz	Milk	8 oz
<b>Lunch</b>		<b>Lunch</b>		<b>Lunch</b>		<b>Lunch</b>		<b>Lunch</b>		<b>Lunch</b>		<b>Lunch</b>	
Chicken Fried Steak	4 oz	Pollo Asado	4 oz	Beef Stew	1 cup	Seasoned Chicken	4 oz	Picadillo	4 oz	Eggs	2 ea / 1/2 c	Eggs	2 ea / 1/2 c
Rice / Potatoes / Pasta	1/2 cup	Rice / Potatoes / Pasta	1/2 cup	Rice / Potatoes / Pasta	1/2 cup	Rice / Potatoes / Pasta	1/2 cup	Rice / Potatoes / Pasta	1/2 cup	Rice / Potatoes / Pasta	1/2 cup	Rice / Potatoes / Pasta	1/2 cup
Vegetables	1/2 cup	Vegetables	1/2 cup	Vegetables	1/2 cup	Vegetables	1/2 cup	Vegetables	1/2 cup	Roasted Chicken	4 oz	Roasted Chicken	4 oz
Beef Ravioli	1/2 cup	Taquito	2 ea	Chicken Nugget/ Tenders	3 oz	Pasta w/ Meat Sauce	1 cup	Torronado (3 oz)	1 ea	Vegetables	1/2 cup	Vegetables	1/2 cup
Dessert / Fruit	1 ea / 1/2 cup	Dessert / Fruit	1 ea / 1/2 cup	Dessert / Fruit	1 ea / 1/2 cup	Dessert / Fruit	1 ea / 1/2 cup	Dessert / Fruit	1 ea / 1/2 cup	Meatballs in Sauce	3 oz + Sauce	Torronado (3 oz)	1 ea
Beans	SS	Beans	SS	Beans	SS	Beans	SS	Beans	SS	Dessert / Fruit	1 ea / 1/2 cup	Dessert / Fruit	1 ea / 1/2 cup
Steamed Rice	SS	Steamed Rice	SS	Steamed Rice	SS	Steamed Rice	SS	Steamed Rice	SS	Beans	SS	Beans	SS
Flour Tortillas	SS	Flour Tortillas	SS	Flour Tortillas	SS	Flour Tortillas	SS	Flour Tortillas	SS	Steamed Rice	SS	Steamed Rice	SS
Coffee	8 oz	Coffee	8 oz	Coffee	8 oz	Coffee	8 oz	Coffee	8 oz	Flour Tortillas	SS	Flour Tortillas	SS
Beverage	8 oz	Beverage	8 oz	Beverage	8 oz	Beverage	8 oz	Beverage	8 oz	Coffee	8 oz	Coffee	8 oz
Bread	SS	Bread	SS	Bread	SS	Bread	SS	Bread	SS	Beverage	8 oz	Beverage	8 oz
Milk	8 oz	Milk	8 oz	Milk	8 oz	Milk	8 oz	Milk	8 oz	Bread	SS	Bread	SS
<b>Dinner</b>		<b>Dinner</b>		<b>Dinner</b>		<b>Dinner</b>		<b>Dinner</b>		<b>Dinner</b>		<b>Dinner</b>	
Chicken with Vegetables	1 cup	Pasta With Meat Sauce	1 cup	Fried Chicken	4 oz	Salisbury Steak	4 oz	Chicken in Sauce	4 oz	Beef with Vegetables	1 cup	Chicken Fajitas	1 cup
Rice / Potatoes / Pasta	1/2 cup	Rice / Potatoes / Pasta	1/2 cup	Rice / Potatoes / Pasta	1/2 cup	Rice / Potatoes / Pasta	1/2 cup	Rice / Potatoes / Pasta	1/2 cup	Rice / Potatoes / Pasta	1/2 cup	Rice / Potatoes / Pasta	1/2 cup
Vegetables	1/2 cup	Vegetables	1/2 cup	Vegetables	1/2 cup	Vegetables	1/2 cup	Vegetables	1/2 cup	Vegetables	1/2 cup	Vegetables	1/2 cup
Hamburger	3 oz	Hot Dog 8/1	1 ea	Meatballs in Sauce	3 oz + Sauce	Chicken Nugget/ Tenders	3 oz	Fish Sticks	3 oz	Crispitos (3 oz)	1 ea	Hot Dog 8/1	1 ea
Dessert / Fruit	1 ea / 1/2 cup	Dessert / Fruit	1 ea / 1/2 cup	Dessert / Fruit	1 ea / 1/2 cup	Dessert / Fruit	1 ea / 1/2 cup	Dessert / Fruit	1 ea / 1/2 cup	Dessert / Fruit	1 ea / 1/2 cup	Dessert / Fruit	1 ea / 1/2 cup
Beans	SS	Beans	SS	Beans	SS	Beans	SS	Beans	SS	Beans	SS	Beans	SS
Steamed Rice	SS	Steamed Rice	SS	Steamed Rice	SS	Rice Pilaf	SS	Steamed Rice	SS	Steamed Rice	SS	Steamed Rice	SS
Flour Tortillas	SS	Flour Tortillas	SS	Flour Tortillas	SS	Flour Tortillas	SS	Flour Tortillas	SS	Flour Tortillas	SS	Flour Tortillas	SS
Coffee	8 oz	Coffee	8 oz	Coffee	8 oz	Coffee	8 oz	Coffee	8 oz	Coffee	8 oz	Coffee	8 oz
Beverage	8 oz	Beverage	8 oz	Beverage	8 oz	Beverage	8 oz	Beverage	8 oz	Beverage	8 oz	Beverage	8 oz
Bread	SS	Bread	SS	Bread	SS	Bread	SS	Bread	SS	Bread	SS	Bread	SS
Milk	8 oz	Milk	8 oz	Milk	8 oz	Milk	8 oz	Milk	8 oz	Milk	8 oz	Milk	8 oz

Portions listed are "as served" weights and volumes; beverages are fluid oz.

Salad bar is offered daily at lunch and dinner meals.

Condiments are offered as appropriate.

Beverage is nutrient fortified.

Generic items will follow a rotating schedule to reflect population demographics.

Barbara Wakeen M.A., R.D., S.D.  
Dietitian Signature RDN # 618415

April 1 through December 31, 2025  
Date





Dilley Immigration Processing Center

Week 3

Monday		Tuesday		Wednesday		Thursday		Friday		Saturday		Sunday	
<b>Breakfast</b>		<b>Breakfast</b>		<b>Breakfast</b>		<b>Breakfast</b>		<b>Breakfast</b>		<b>Continental Breakfast</b>		<b>Continental Breakfast</b>	
Cold / Hot Cereal	1 cup	Cold / Hot Cereal	1 cup	Cold / Hot Cereal	1 cup	Cold / Hot Cereal	1 cup	Cold / Hot Cereal	1 cup	Cold / Hot Cereal	1 cup	Cold / Hot Cereal	1 cup
Eggs	2 ea / 1/2 c	Eggs	2 ea / 1/2 c	Eggs	2 ea / 1/2 c	Eggs	2 ea / 1/2 c	Eggs	2 ea / 1/2 c	Danish/ Pastry	1 ea	Danish/ Pastry	1 ea
Potatoes	2 oz	Potatoes	2 oz	Potatoes	2 oz	Potatoes	2 oz	Potatoes	2 oz	Canned Fruit	3 oz	Canned Fruit	3 oz
French Toast	2 ea	Muffin	1 ea	Pancakes	2 ea	Muffin	1 ea	French Toast	2 ea				
Beans	\$5	Beans	\$5	Beans	\$5	Beans	\$5	Beans	\$5	Beans	\$5	Beans	\$5
Steamed Rice	\$5	Steamed Rice	\$5	Steamed Rice	\$5	Steamed Rice	\$5	Steamed Rice	\$5	Steamed Rice	\$5	Steamed Rice	\$5
Flour Tortillas	\$5	Flour Tortillas	\$5	Flour Tortillas	\$5	Flour Tortillas	\$5	Flour Tortillas	\$5	Flour Tortillas	\$5	Flour Tortillas	\$5
Coffee	8 oz	Coffee	8 oz	Coffee	8 oz	Coffee	8 oz	Coffee	8 oz	Coffee	8 oz	Coffee	8 oz
Beverage	8 oz	Beverage	8 oz	Beverage	8 oz	Beverage	8 oz	Beverage	8 oz	Beverage	8 oz	Beverage	8 oz
Bread	\$5	Bread	\$5	Bread	\$5	Bread	\$5	Bread	\$5	Bread	\$5	Bread	\$5
Milk	8 oz	Milk	8 oz	Milk	8 oz	Milk	8 oz	Milk	8 oz	Milk	8 oz	Milk	8 oz
<b>Lunch</b>		<b>Lunch</b>		<b>Lunch</b>		<b>Lunch</b>		<b>Lunch</b>		<b>Lunch</b>		<b>Lunch</b>	
Chicken with Vegetables	1 cup	Beef Stew	1 cup	Fried Chicken	3 oz	Picadillo	1 cup	Chicken Soft Taco Meat	1 cup	Eggs	2 ea / 1/2 c	Eggs	2 ea / 1/2 c
Rice / Potatoes / Pasta	1/2 cup	Rice / Potatoes / Pasta	1/2 cup	Rice / Potatoes / Pasta	1/2 cup	Rice / Potatoes / Pasta	1/2 cup	Rice / Potatoes / Pasta	1/2 cup	Rice / Potatoes / Pasta	1/2 cup	Rice / Potatoes / Pasta	1/2 cup
Vegetables	1/2 cup	Vegetables	1/2 cup	Vegetables	1/2 cup	Vegetables	1/2 cup	Vegetables	1/2 cup	Beef Stir Fry	1 cup	Chicken in Sauce	3 oz
Hamburgers	3 oz	Hot Dog 8/1	1 ea	Pasta w/ Meat Sauce	1 cup	Taquito	2 ea	Burritos	3 oz	Vegetables	1/2 cup	Vegetables	1/2 cup
Dessert / Fruit	1 ea / 1/2 cup	Dessert / Fruit	1 ea / 1/2 cup	Dessert / Fruit	1 ea / 1/2 cup	Dessert / Fruit	1 ea / 1/2 cup	Dessert / Fruit	1 ea / 1/2 cup	Egg Roll	1 ea	Steak Fingers	3 oz
Beans	\$5	Beans	\$5	Beans	\$5	Beans	\$5	Beans	\$5	Dessert / Fruit	1 ea / 1/2 cup	Dessert / Fruit	1 ea / 1/2 cup
Steamed Rice	\$5	Steamed Rice	\$5	Steamed Rice	\$5	Steamed Rice	\$5	Steamed Rice	\$5	Beans	\$5	Beans	\$5
Flour Tortillas	\$5	Flour Tortillas	\$5	Flour Tortillas	\$5	Flour Tortillas	\$5	Flour Tortillas	\$5	Steamed Rice	\$5	Steamed Rice	\$5
Coffee	8 oz	Coffee	8 oz	Coffee	8 oz	Coffee	8 oz	Coffee	8 oz	Flour Tortillas	\$5	Flour Tortillas	\$5
Beverage	8 oz	Beverage	8 oz	Beverage	8 oz	Beverage	8 oz	Beverage	8 oz	Coffee	8 oz	Coffee	8 oz
Bread	\$5	Bread	\$5	Bread	\$5	Bread	\$5	Bread	\$5	Beverage	8 oz	Beverage	8 oz
Milk	8 oz	Milk	8 oz	Milk	8 oz	Milk	8 oz	Milk	8 oz	Bread	\$5	Bread	\$5
										Milk	8 oz	Milk	8 oz
<b>Dinner</b>		<b>Dinner</b>		<b>Dinner</b>		<b>Dinner</b>		<b>Dinner</b>		<b>Dinner</b>		<b>Dinner</b>	
Meat Sauce	1 cup	Roast Chicken	4 oz	Beef With Vegetables	1 cup	Sesoned Chicken	4 oz	Beef Ranchero	1 cup	Roast Chicken	4 oz	Taco Meat	1/2 cup
Rice / Potatoes / Pasta	1/2 cup	Rice / Potatoes / Pasta	1/2 cup	Rice / Potatoes / Pasta	1/2 cup	Rice / Potatoes / Pasta	1/2 cup	Rice / Potatoes / Pasta	1/2 cup	Rice / Potatoes / Pasta	1/2 cup	Taco shells	2 ea
Vegetables	1/2 cup	Vegetables	1/2 cup	Vegetables	1/2 cup	Vegetables	1/2 cup	Vegetables	1/2 cup	Vegetables	1/2 cup	Rice / Potatoes / Pasta	1/2 cup
Chicken Nuggets/Tenders	3 oz	Fish Sticks	3 oz	Crispito (3 oz)	1 ea	Toronado (3 oz)	1 ea	Hot Dog 8/1	1 ea	Beef Ravioli	1/2 cup	Vegetables	1/2 cup
Dessert / Fruit	1 ea / 1/2 cup	Dessert / Fruit	1 ea / 1/2 cup	Dessert / Fruit	1 ea / 1/2 cup	Dessert / Fruit	1 ea / 1/2 cup	Dessert / Fruit	1 ea / 1/2 cup	Dessert / Fruit	1 ea / 1/2 cup	Chicken Nuggets/Tenders	3 oz
Beans	\$5	Beans	\$5	Beans	\$5	Beans	\$5	Beans	\$5	Beans	\$5	Dessert / Fruit	1 ea / 1/2 cup
Steamed Rice	\$5	Steamed Rice	\$5	Steamed Rice	\$5	Steamed Rice	\$5	Steamed Rice	\$5	Beans	\$5	Beans	\$5
Flour Tortillas	\$5	Flour Tortillas	\$5	Flour Tortillas	\$5	Flour Tortillas	\$5	Flour Tortillas	\$5	Steamed Rice	\$5	Steamed Rice	\$5
Coffee	8 oz	Coffee	8 oz	Coffee	8 oz	Coffee	8 oz	Coffee	8 oz	Flour Tortillas	\$5	Flour Tortillas	\$5
Beverage	8 oz	Beverage	8 oz	Beverage	8 oz	Beverage	8 oz	Beverage	8 oz	Coffee	8 oz	Coffee	8 oz
Bread	\$5	Bread	\$5	Bread	\$5	Bread	\$5	Bread	\$5	Beverage	8 oz	Beverage	8 oz
Milk	8 oz	Milk	8 oz	Milk	8 oz	Milk	8 oz	Milk	8 oz	Bread	\$5	Bread	\$5
										Milk	8 oz	Milk	8 oz

Portions listed are "as served" weights and volumes; beverages are fluid oz.

Salad bar is offered daily at lunch and dinner meals.

Condiments are offered as appropriate.

Beverage is nutrient fortified.

Barbara Wakeen M.A., R.D., & D.  
Dietitian Signature RDN # 618415

April 1 through December 31, 2025

Date



Dilley Immigration Processing Center

Week 4

Monday		Tuesday		Wednesday		Thursday		Friday		Saturday		Sunday	
<b>Breakfast</b>		<b>Breakfast</b>		<b>Breakfast</b>		<b>Breakfast</b>		<b>Breakfast</b>		<b>Continental Breakfast</b>		<b>Continental Breakfast</b>	
Cold / Hot Cereal	1 cup	Cold / Hot Cereal	1 cup	Cold / Hot Cereal	1 cup	Cold / Hot Cereal	1 cup	Cold / Hot Cereal	1 cup	Cold / Hot Cereal	1 cup	Cold / Hot Cereal	1 cup
Eggs	2 ea / 1/2 c	Eggs	2 ea / 1/2 c	Eggs	2 ea / 1/2 c	Eggs	2 ea / 1/2 c	Eggs	2 ea / 1/2 c	Danish/ Pastry	1 ea	Danish/ Pastry	1 ea
Potatoes	2 oz	Potatoes	2 oz	Potatoes	2 oz	Potatoes	2 oz	Potatoes	2 oz	Canned Fruit	3 oz	Canned Fruit	3 oz
Pancakes	2 ea	Pancakes	2 ea	French Toast	1 ea	Muffin	1 ea	Pancakes	2 ea				
Beans	SS	Beans	SS	Beans	SS	Beans	SS	Beans	SS	Beans	SS	Beans	SS
Steamed Rice	SS	Steamed Rice	SS	Steamed Rice	SS	Steamed Rice	SS	Steamed Rice	SS	Steamed Rice	SS	Steamed Rice	SS
Flour Tortillas	SS	Flour Tortillas	SS	Flour Tortillas	SS	Flour Tortillas	SS	Flour Tortillas	SS	Flour Tortillas	SS	Flour Tortillas	SS
Coffee	8 oz	Coffee	8 oz	Coffee	8 oz	Coffee	8 oz	Coffee	8 oz	Coffee	8 oz	Coffee	8 oz
Beverage	8 oz	Beverage	8 oz	Beverage	8 oz	Beverage	8 oz	Beverage	8 oz	Beverage	8 oz	Beverage	8 oz
Bread	SS	Bread	SS	Bread	SS	Bread	SS	Bread	SS	Bread	SS	Bread	SS
Milk	8 oz	Milk	8 oz	Milk	8 oz	Milk	8 oz	Milk	8 oz	Milk	8 oz	Milk	8 oz
<b>Lunch</b>		<b>Lunch</b>		<b>Lunch</b>		<b>Lunch</b>		<b>Lunch</b>		<b>Lunch</b>		<b>Lunch</b>	
Chicken Fried Steak	4 oz	Pollo Asado	4 oz	Beef Stew	1 cup	Seasoned Chicken	4 oz	Picadillo	4 oz	Eggs	2 ea / 1/2 c	Eggs	2 ea / 1/2 c
Rice / Potatoes / Pasta	1/2 cup	Rice / Potatoes / Pasta	1/2 cup	Rice / Potatoes / Pasta	1/2 cup	Rice / Potatoes / Pasta	1/2 cup	Rice / Potatoes / Pasta	1/2 cup	Rice / Potatoes / Pasta	1/2 cup	Rice / Potatoes / Pasta	1/2 cup
Vegetables	1/2 cup	Vegetables	1/2 cup	Vegetables	1/2 cup	Vegetables	1/2 cup	Vegetables	1/2 cup	Roasted Chicken	4 oz	Beef Stroganoff	1 cup
Beef Ravioli	1/2 cup	Taquito	2 ea	Chicken Nugget/ Tenders	8 oz	Pasta w/ Meat Sauce	1 cup	Toronado (3 oz)	1 ea	Vegetables	1/2 cup	Vegetables	1/2 cup
Dessert / Fruit	1 ea / 1/2 cup	Dessert / Fruit	1 ea / 1/2 cup	Dessert / Fruit	1 ea / 1/2 cup	Dessert / Fruit	1 ea / 1/2 cup	Dessert / Fruit	1 ea / 1/2 cup	Meatballs In Sauce	3 oz + Sauce	Toronado (3 oz)	1 ea
Beans	SS	Beans	SS	Beans	SS	Beans	SS	Beans	SS	Dessert / Fruit	1 ea / 1/2 cup	Dessert / Fruit	1 ea / 1/2 cup
Steamed Rice	SS	Steamed Rice	SS	Steamed Rice	SS	Steamed Rice	SS	Steamed Rice	SS	Beans	SS	Beans	SS
Flour Tortillas	SS	Flour Tortillas	SS	Flour Tortillas	SS	Flour Tortillas	SS	Flour Tortillas	SS	Steamed Rice	SS	Steamed Rice	SS
Coffee	8 oz	Coffee	8 oz	Coffee	8 oz	Coffee	8 oz	Coffee	8 oz	Flour Tortillas	SS	Flour Tortillas	SS
Beverage	8 oz	Beverage	8 oz	Beverage	8 oz	Beverage	8 oz	Beverage	8 oz	Coffee	8 oz	Coffee	8 oz
Bread	SS	Bread	SS	Bread	SS	Bread	SS	Bread	SS	Beverage	8 oz	Beverage	8 oz
Milk	8 oz	Milk	8 oz	Milk	8 oz	Milk	8 oz	Milk	8 oz	Bread	SS	Bread	SS
<b>Dinner</b>		<b>Dinner</b>		<b>Dinner</b>		<b>Dinner</b>		<b>Dinner</b>		<b>Dinner</b>		<b>Dinner</b>	
Chicken with Vegetables	1 cup	Pasta With Meat Sauce	1 cup	Fried Chicken	4 oz	Salisbury Steak	4 oz	Chicken In Sauce	4 oz	Beef with Vegetables	1 cup	Chicken Fajitas	1 cup
Rice / Potatoes / Pasta	1/2 cup	Rice / Potatoes / Pasta	1/2 cup	Rice / Potatoes / Pasta	1/2 cup	Rice / Potatoes / Pasta	1/2 cup	Rice / Potatoes / Pasta	1/2 cup	Rice / Potatoes / Pasta	1/2 cup	Rice / Potatoes / Pasta	1/2 cup
Vegetables	1/2 cup	Vegetables	1/2 cup	Vegetables	1/2 cup	Vegetables	1/2 cup	Vegetables	1/2 cup	Vegetables	1/2 cup	Vegetables	1/2 cup
Hamburger	3 oz	Hot Dog 8/1	1 ea	Meatballs In Sauce	3 oz + Sauce	Chicken Nugget/ Tenders	3 oz	Fish Sticks	3 oz	Crispitos (3 oz)	1 ea	Hot Dog 8/1	1 ea
Dessert / Fruit	1 ea / 1/2 cup	Dessert / Fruit	1 ea / 1/2 cup	Dessert / Fruit	1 ea / 1/2 cup	Dessert / Fruit	1 ea / 1/2 cup	Dessert / Fruit	1 ea / 1/2 cup	Dessert / Fruit	1 ea / 1/2 cup	Dessert / Fruit	1 ea / 1/2 cup
Beans	SS	Beans	SS	Beans	SS	Beans	SS	Beans	SS	Beans	SS	Beans	SS
Steamed Rice	SS	Steamed Rice	SS	Steamed Rice	SS	Rice Pilaf	SS	Steamed Rice	SS	Steamed Rice	SS	Steamed Rice	SS
Flour Tortillas	SS	Flour Tortillas	SS	Flour Tortillas	SS	Flour Tortillas	SS	Flour Tortillas	SS	Flour Tortillas	SS	Flour Tortillas	SS
Coffee	8 oz	Coffee	8 oz	Coffee	8 oz	Coffee	8 oz	Coffee	8 oz	Coffee	8 oz	Coffee	8 oz
Beverage	8 oz	Beverage	8 oz	Beverage	8 oz	Beverage	8 oz	Beverage	8 oz	Beverage	8 oz	Beverage	8 oz
Bread	SS	Bread	SS	Bread	SS	Bread	SS	Bread	SS	Bread	SS	Bread	SS
Milk	8 oz	Milk	8 oz	Milk	8 oz	Milk	8 oz	Milk	8 oz	Milk	8 oz	Milk	8 oz

Portions listed are "as served" weights and volumes; beverages are fluid oz.

Salad bar is offered daily at lunch and dinner meals.

Condiments are offered as appropriate.

Beverage is nutrient fortified.

Generic items will follow a rotating schedule to reflect population demographics.

Barbara Wakeen M.A., R.D., & D.  
Dietitian Signature RDN # 618415

April 1 through December 31, 2025

Date





Dilley Immigration Processing Center

Week 5

Monday		Tuesday		Wednesday		Thursday		Friday		Saturday		Sunday	
<b>Breakfast</b>		<b>Breakfast</b>		<b>Breakfast</b>		<b>Breakfast</b>		<b>Breakfast</b>		<b>Continental Breakfast</b>		<b>Continental Breakfast</b>	
Cold / Hot Cereal	1 cup	Cold / Hot Cereal	1 cup	Cold / Hot Cereal	1 cup	Cold / Hot Cereal	1 cup	Cold / Hot Cereal	1 cup	Cold / Hot Cereal	1 cup	Cold / Hot Cereal	1 cup
Eggs	2 ea / 1/2 c	Eggs	2 ea / 1/2 c	Eggs	2 ea / 1/2 c	Eggs	2 ea / 1/2 c	Eggs	2 ea / 1/2 c	Danish/ Pastry	1 ea	Danish/ Pastry	1 ea
Potatoes	2 oz	Potatoes	2 oz	Potatoes	2 oz	Potatoes	2 oz	Potatoes	2 oz	Canned Fruit	3 oz	Canned Fruit	3 oz
French Toast	2 ea	Muffin	1 ea	Pancakes	2 ea	Muffin	1 ea	French Toast	2 ea				
Beans	SS	Beans	SS	Beans	SS	Beans	SS	Beans	SS	Beans	SS	Beans	SS
Steamed Rice	SS	Steamed Rice	SS	Steamed Rice	SS	Steamed Rice	SS	Steamed Rice	SS	Steamed Rice	SS	Steamed Rice	SS
Flour Tortillas	SS	Flour Tortillas	SS	Flour Tortillas	SS	Flour Tortillas	SS	Flour Tortillas	SS	Flour Tortillas	SS	Flour Tortillas	SS
Coffee	8 oz	Coffee	8 oz	Coffee	8 oz	Coffee	8 oz	Coffee	8 oz	Coffee	8 oz	Coffee	8 oz
Beverage	8 oz	Beverage	8 oz	Beverage	8 oz	Beverage	8 oz	Beverage	8 oz	Beverage	8 oz	Beverage	8 oz
Bread	SS	Bread	SS	Bread	SS	Bread	SS	Bread	SS	Bread	SS	Bread	SS
Milk	8 oz	Milk	8 oz	Milk	8 oz	Milk	8 oz	Milk	8 oz	Milk	8 oz	Milk	8 oz
<b>Lunch</b>		<b>Lunch</b>		<b>Lunch</b>		<b>Lunch</b>		<b>Lunch</b>		<b>Lunch</b>		<b>Lunch</b>	
Chicken with Vegetables	1 cup	Beef Stew	1 cup	Fried Chicken	3 oz	Picadillo	1 cup	Chicken Soft Taco Meat	1 cup	Eggs	2 ea / 1/2 c	Eggs	2 ea / 1/2 c
Rice / Potatoes / Pasta	1/2 cup	Rice / Potatoes / Pasta	1/2 cup	Rice / Potatoes / Pasta	1/2 cup	Rice / Potatoes / Pasta	1/2 cup	Rice / Potatoes / Pasta	1/2 cup	Rice / Potatoes / Pasta	1/2 cup	Rice / Potatoes / Pasta	1/2 cup
Vegetables	1/2 cup	Vegetables	1/2 cup	Vegetables	1/2 cup	Vegetables	1/2 cup	Vegetables	1/2 cup	Beef Stir Fry	1 cup	Chicken in Sauce	3 oz
Hamburgers	3 ea	Hot Dog 8/1	1 ea	Pasta w/ Meat Sauce	1 cup	Taquito	2 ea	Burritos	3 ea	Vegetables	1/2 cup	Vegetables	1/2 cup
Dessert / Fruit	1 ea / 1/2 cup	Dessert / Fruit	1 ea / 1/2 cup	Dessert / Fruit	1 ea / 1/2 cup	Dessert / Fruit	1 ea / 1/2 cup	Dessert / Fruit	1 ea / 1/2 cup	Egg Roll	1 ea	Steak Fingers	3 oz
Beans	SS	Beans	SS	Beans	SS	Beans	SS	Beans	SS	Dessert / Fruit	1 ea / 1/2 cup	Dessert / Fruit	1 ea / 1/2 cup
Steamed Rice	SS	Steamed Rice	SS	Steamed Rice	SS	Steamed Rice	SS	Steamed Rice	SS	Beans	SS	Beans	SS
Flour Tortillas	SS	Flour Tortillas	SS	Flour Tortillas	SS	Flour Tortillas	SS	Flour Tortillas	SS	Steamed Rice	SS	Steamed Rice	SS
Coffee	8 oz	Coffee	8 oz	Coffee	8 oz	Coffee	8 oz	Coffee	8 oz	Flour Tortillas	SS	Flour Tortillas	SS
Beverage	8 oz	Beverage	8 oz	Beverage	8 oz	Beverage	8 oz	Beverage	8 oz	Coffee	8 oz	Coffee	8 oz
Bread	SS	Bread	SS	Bread	SS	Bread	SS	Bread	SS	Beverage	8 oz	Beverage	8 oz
Milk	8 oz	Milk	8 oz	Milk	8 oz	Milk	8 oz	Milk	8 oz	Bread	SS	Bread	SS
<b>Dinner</b>		<b>Dinner</b>		<b>Dinner</b>		<b>Dinner</b>		<b>Dinner</b>		<b>Dinner</b>		<b>Dinner</b>	
Meat Sauce	1 cup	Roast Chicken	4 oz	Beef With Vegetables	1 cup	Seasoned Chicken	4 oz	Beef Ranchero	1 cup	Roast Chicken	4 oz	Taco Meat	1/2 cup
Rice / Potatoes / Pasta	1/2 cup	Rice / Potatoes / Pasta	1/2 cup	Rice / Potatoes / Pasta	1/2 cup	Rice / Potatoes / Pasta	1/2 cup	Rice / Potatoes / Pasta	1/2 cup	Rice / Potatoes / Pasta	1/2 cup	Taco shells	2 ea
Vegetables	1/2 cup	Vegetables	1/2 cup	Vegetables	1/2 cup	Vegetables	1/2 cup	Vegetables	1/2 cup	Rice / Potatoes / Pasta	1/2 cup	Rice / Potatoes / Pasta	1/2 cup
Chicken Nuggets/Tenders	3 ea	Fish Sticks	3 ea	Crispito (3 oz)	1 ea	Toronado (3 oz)	1 ea	1 ea	1 ea	Vegetables	1/2 cup	Vegetables	1/2 cup
Dessert / Fruit	1 ea / 1/2 cup	Dessert / Fruit	1 ea / 1/2 cup	Dessert / Fruit	1 ea / 1/2 cup	Dessert / Fruit	1 ea / 1/2 cup	Dessert / Fruit	1 ea / 1/2 cup	Beef Ravioli	1/2 cup	Chicken Nuggets/Tenders	3 ea
Beans	SS	Beans	SS	Beans	SS	Beans	SS	Beans	SS	Dessert / Fruit	1 ea / 1/2 cup	Dessert / Fruit	1 ea / 1/2 cup
Steamed Rice	SS	Steamed Rice	SS	Steamed Rice	SS	Steamed Rice	SS	Steamed Rice	SS	Beans	SS	Beans	SS
Flour Tortillas	SS	Flour Tortillas	SS	Flour Tortillas	SS	Flour Tortillas	SS	Flour Tortillas	SS	Steamed Rice	SS	Steamed Rice	SS
Coffee	8 oz	Coffee	8 oz	Coffee	8 oz	Coffee	8 oz	Coffee	8 oz	Flour Tortillas	SS	Flour Tortillas	SS
Beverage	8 oz	Beverage	8 oz	Beverage	8 oz	Beverage	8 oz	Beverage	8 oz	Coffee	8 oz	Coffee	8 oz
Bread	SS	Bread	SS	Bread	SS	Bread	SS	Bread	SS	Beverage	8 oz	Beverage	8 oz
Milk	8 oz	Milk	8 oz	Milk	8 oz	Milk	8 oz	Milk	8 oz	Bread	SS	Bread	SS

Portions listed are "as served" weights and volumes; beverages are fluid oz.

Salad bar is offered daily at lunch and dinner meals.

Condiments are offered as appropriate.

Beverage is nutrient fortified.

Barbara Wakeen M.A., R.D., RD.  
Dietitian Signature

RDN # 618415

April 1 through December 31, 2025

Date





Dilley Immigration Processing Center

Week 6

Monday		Tuesday		Wednesday		Thursday		Friday		Saturday		Sunday	
<b>Breakfast</b>		<b>Breakfast</b>		<b>Breakfast</b>		<b>Breakfast</b>		<b>Breakfast</b>		<b>Continental Breakfast</b>		<b>Continental Breakfast</b>	
Cold / Hot Cereal	1 cup	Cold / Hot Cereal	1 cup	Cold / Hot Cereal	1 cup	Cold / Hot Cereal	1 cup	Cold / Hot Cereal	1 cup	Cold / Hot Cereal	1 cup	Cold / Hot Cereal	1 cup
Eggs	2 ea / 1/2 c	Eggs	2 ea / 1/2 c	Eggs	2 ea / 1/2 c	Eggs	2 ea / 1/2 c	Eggs	2 ea / 1/2 c	Danish/ Pastry	1 ea	Danish/ Pastry	1 ea
Potatoes	2 oz	Potatoes	2 oz	Potatoes	2 oz	Potatoes	2 oz	Potatoes	2 oz	Canned Fruit	3 oz	Canned Fruit	3 oz
Pancakes	2 ea	Muffin	1 ea	French Toast	2 ea	Muffin	1 ea	Pancakes	2 ea				
Beans	SS	Beans	SS	Beans	SS	Beans	SS	Beans	SS	Beans	SS	Beans	SS
Steamed Rice	SS	Steamed Rice	SS	Steamed Rice	SS	Steamed Rice	SS	Steamed Rice	SS	Steamed Rice	SS	Steamed Rice	SS
Flour Tortillas	SS	Flour Tortillas	SS	Flour Tortillas	SS	Flour Tortillas	SS	Flour Tortillas	SS	Flour Tortillas	SS	Flour Tortillas	SS
Coffee	8 oz	Coffee	8 oz	Coffee	8 oz	Coffee	8 oz	Coffee	8 oz	Coffee	8 oz	Coffee	8 oz
Beverage	8 oz	Beverage	8 oz	Beverage	8 oz	Beverage	8 oz	Beverage	8 oz	Beverage	8 oz	Beverage	8 oz
Bread	SS	Bread	SS	Bread	SS	Bread	SS	Bread	SS	Bread	SS	Bread	SS
Milk	8 oz	Milk	8 oz	Milk	8 oz	Milk	8 oz	Milk	8 oz	Milk	8 oz	Milk	8 oz
<b>Lunch</b>		<b>Lunch</b>		<b>Lunch</b>		<b>Lunch</b>		<b>Lunch</b>		<b>Lunch</b>		<b>Lunch</b>	
Chicken Fried Steak	4 oz	Pollo Asado	4 oz	Beef Stew	1 cup	Seasoned Chicken	4 oz	Picadillo	4 oz	Eggs	2 ea / 1/2 c	Eggs	2 ea / 1/2 c
Rice / Potatoes / Pasta	1/2 cup	Rice / Potatoes / Pasta	1/2 cup	Rice / Potatoes / Pasta	1/2 cup	Rice / Potatoes / Pasta	1/2 cup	Rice / Potatoes / Pasta	1/2 cup	Rice / Potatoes / Pasta	1/2 cup	Rice / Potatoes / Pasta	1/2 cup
Vegetables	1/2 cup	Vegetables	1/2 cup	Vegetables	1/2 cup	Vegetables	1/2 cup	Vegetables	1/2 cup	Roasted Chicken	4 oz	Beef Stroganoff	1 cup
Beef Ravioli	1/2 cup	Taquito	2 ea	Chicken Nugget/ Tenders	3 oz	Pasta w/ Meat Sauce	1 cup	Toronado (3 oz)	1 ea	Vegetables	1/2 cup	Vegetables	1/2 cup
Dessert / Fruit	1 ea / 1/2 cup	Dessert / Fruit	1 ea / 1/2 cup	Dessert / Fruit	1 ea / 1/2 cup	Dessert / Fruit	1 ea / 1/2 cup	Dessert / Fruit	1 ea / 1/2 cup	Meatballs in Sauce	3 oz + Sauce	Toronado (3 oz)	1 ea
Beans	SS	Beans	SS	Beans	SS	Beans	SS	Beans	SS	Dessert / Fruit	1 ea / 1/2 cup	Dessert / Fruit	1 ea / 1/2 cup
Steamed Rice	SS	Steamed Rice	SS	Steamed Rice	SS	Steamed Rice	SS	Steamed Rice	SS	Beans	SS	Beans	SS
Flour Tortillas	SS	Flour Tortillas	SS	Flour Tortillas	SS	Flour Tortillas	SS	Flour Tortillas	SS	Steamed Rice	SS	Steamed Rice	SS
Coffee	8 oz	Coffee	8 oz	Coffee	8 oz	Coffee	8 oz	Coffee	8 oz	Flour Tortillas	SS	Flour Tortillas	SS
Beverage	8 oz	Beverage	8 oz	Beverage	8 oz	Beverage	8 oz	Beverage	8 oz	Coffee	8 oz	Coffee	8 oz
Bread	SS	Bread	SS	Bread	SS	Bread	SS	Bread	SS	Beverage	8 oz	Beverage	8 oz
Milk	8 oz	Milk	8 oz	Milk	8 oz	Milk	8 oz	Milk	8 oz	Bread	SS	Bread	SS
<b>Dinner</b>		<b>Dinner</b>		<b>Dinner</b>		<b>Dinner</b>		<b>Dinner</b>		<b>Dinner</b>		<b>Dinner</b>	
Chicken with Vegetables	1 cup	Pasta With Meat Sauce	1 cup	Fried Chicken	4 oz	S Salisbury Steak	4 oz	Chicken in Sauce	4 oz	Beef with Vegetables	1 cup	Chicken Fajitas	1 cup
Rice / Potatoes / Pasta	1/2 cup	Rice / Potatoes / Pasta	1/2 cup	Rice / Potatoes / Pasta	1/2 cup	Rice / Potatoes / Pasta	1/2 cup	Rice / Potatoes / Pasta	1/2 cup	Rice / Potatoes / Pasta	1/2 cup	Rice / Potatoes / Pasta	1/2 cup
Vegetables	1/2 cup	Vegetables	1/2 cup	Vegetables	1/2 cup	Vegetables	1/2 cup	Vegetables	1/2 cup	Vegetables	1/2 cup	Vegetables	1/2 cup
Hamburger	3 oz	Hot Dog 8/1	1 ea	Meatballs in Sauce	3 oz + Sauce	Chicken Nugget/ Tenders	3 oz	Fish Sticks	3 oz	Crispitos (3 oz)	1 ea	Hot Dog 8/1	1 ea
Dessert / Fruit	1 ea / 1/2 cup	Dessert / Fruit	1 ea / 1/2 cup	Dessert / Fruit	1 ea / 1/2 cup	Dessert / Fruit	1 ea / 1/2 cup	Dessert / Fruit	1 ea / 1/2 cup	Dessert / Fruit	1 ea / 1/2 cup	Dessert / Fruit	1 ea / 1/2 cup
Beans	SS	Beans	SS	Beans	SS	Beans	SS	Beans	SS	Beans	SS	Beans	SS
Steamed Rice	SS	Steamed Rice	SS	Steamed Rice	SS	Rice Pilaf	SS	Steamed Rice	SS	Steamed Rice	SS	Steamed Rice	SS
Flour Tortillas	SS	Flour Tortillas	SS	Flour Tortillas	SS	Flour Tortillas	SS	Flour Tortillas	SS	Flour Tortillas	SS	Flour Tortillas	SS
Coffee	8 oz	Coffee	8 oz	Coffee	8 oz	Coffee	8 oz	Coffee	8 oz	Coffee	8 oz	Coffee	8 oz
Beverage	8 oz	Beverage	8 oz	Beverage	8 oz	Beverage	8 oz	Beverage	8 oz	Beverage	8 oz	Beverage	8 oz
Bread	SS	Bread	SS	Bread	SS	Bread	SS	Bread	SS	Bread	SS	Bread	SS
Milk	8 oz	Milk	8 oz	Milk	8 oz	Milk	8 oz	Milk	8 oz	Milk	8 oz	Milk	8 oz

Portions listed are "as served" weights and volumes; beverages are fluid oz.

Salad bar is offered daily at lunch and dinner meals.

Condiments are offered as appropriate.

Beverage is nutrient fortified.

Generic items will follow a rotating schedule to reflect population demographics.

Barbara Wakeen M.A., R.D., & D.

Dietitian Signature

RDN # 618415

April 1 through December 31, 2025

Date

## **Dilley Immigration Processing Center**

### **2025 - Menu Review and Nutrition Statement**

The six-week cycle, pork-free menu for the Dilley Immigration Processing Center, for 2025 has been reviewed for nutritional adequacy. The menus provide a variety of foods and food groups and meet the Dietary Reference Intakes Recommended Dietary Allowances (RDA), and Adequate Intakes (AI) for adult populations for most leader nutrients and micronutrients for adults and youth up to 18 years of age.

#### **Menu Details**

- Menus provides a minimum of two hot meals per day in accordance with ICE/DRO Residential Standards for Food Service.
- Menus contain no pork or pork by-products.
- The menus provide an average of approximately 2600 - 3000 calories per day depending on food offerings and resident food selections. Residents may request second portions thus increasing offerings further, plus there are self-serve offerings (see below). Some nutrients may appear varied based on food/ingredients selected for analysis and manufacturers nutrient information.
- Menus include a 'child friendly' second entrée that appeals to youthful tastes. All residents have the option to select one or both of the entrees.
- The menu cycle lists some generic items such as vegetable, dessert that are rotated according to a planned cycle throughout the six weeks. These are planned reflecting population preferences, demographics and seasonality.
- Weekend meals offer a continental breakfast with a large brunch meal.
- Food is seasoned according to standardized recipes, but some seasonings may be altered to meet cultural desires of the population. Salt is used in cooking per the recipes which contributes to the sodium content of the menus. Eliminating salt in cooking is recommended and would positively impact the overall sodium content of the menus.

#### **Self-serve Items**

- Self-serve items are offered in addition to pre-portioned menu items.
- Self-serve items include, but are not limited to, bread, peanut butter, jelly, a condiment bar, a spice bar, beans, rice and tortillas, and salad bar.

#### **Snacks**

A variety of snacks, beverages and fresh fruit are available as desired in the dorms.

**Holiday and Birthday Offerings**

Eleven holiday meals are planned along with a 'Cold Weather' adjustment meal.

Birthday celebration desserts are offered monthly. Menus will be adjusted accordingly.

**Infant and Toddler Offerings**

Food Service has foods available for all stages of life that include baby formula and baby foods.

Barbara Wakeen M.A., R.D., LD.

Barbara Wakeen, MA, RDN, LD, CD, CCFP, CCHP

Registration # 618415

April 1, 2025

# JFMD Emergency Tent or other Station Compliance Tool

Date: 07/23/2025  
 Name: DO Sabin  
 Location: Drury Inn and Suites McAllen  
 Work Order #: 343340, 343443, 343457

To ic	Requirement	Indicator	Comments	Com iant	Noncom iant	Concerns	Not a ica e
<b>En ironmenta eat and Sa et</b>							
<b>Persona Protecti e Equi ment</b>	All AC/FAM s will receive personal protective equipment as needed, including age-appropriate surgical masks, age-appropriate N 5 masks, gloves, hand sanitizers, disinfectant sprays (if available), and disinfectant wipes.	<ul style="list-style-type: none"> <li>Confirm supplies are available.</li> <li>Confirm AC/FAM provided with PPE.</li> </ul>	All supplies were available.	<input checked="" type="checkbox"/>	<input type="checkbox"/>	<input type="checkbox"/>	<input type="checkbox"/>
<b>Emer enc Res onse</b>	Staff are trained and knowledgeable regarding how to recognize and respond to signs or symptoms of injury or illness and are familiar with the Emergency Preparedness Plan.	<ul style="list-style-type: none"> <li>Interview staff for knowledge of requirement                             <ul style="list-style-type: none"> <li>Do staff know how to recognize the signs and symptoms of illness?</li> <li>Are staff familiar with the SOP for emergencies?</li> </ul> </li> <li>Are staff familiar with the emergency evacuation plan for the hotel?</li> </ul>	Medical staff on site. MVM staff knowledgeable.	<input checked="" type="checkbox"/>	<input type="checkbox"/>	<input type="checkbox"/>	<input type="checkbox"/>
<b>Emer encies</b>	How do staff manage non-medical emergencies?	<ul style="list-style-type: none"> <li>Staff are familiar with the policies and procedures regarding non-medical emergencies.</li> </ul>	Policy confirmed.	<input checked="" type="checkbox"/>	<input type="checkbox"/>	<input type="checkbox"/>	<input type="checkbox"/>
<b>First Aid</b>	First aid supplies should be readily available.	<ul style="list-style-type: none"> <li>Confirm first aid supplies are available.</li> </ul>	Noted.	<input checked="" type="checkbox"/>	<input type="checkbox"/>	<input type="checkbox"/>	<input type="checkbox"/>

# JFMD Emergency Template for State Commission Too

Date: 07/23/2025

Name: DO Sabin

Location: Drury Inn and Suites McAllen

Work Order #: 343340, 343443, 343457

To ic	Requirement	Indicator	Comments	Com iant	Noncom iant	Concerns	Not a ica e
Room Pre aration and Lo s	Prior to AC/FAM entering the hotel room, staff prepare the room to ensure safety. These activities are documented.	<ul style="list-style-type: none"> <li>Observe what measures staff take to ensure room is safe for AC/FAM prior to entry, including                             <ul style="list-style-type: none"> <li>Thorough search of room for any contraband.</li> <li>Confirm all windows and adjoining room doors are locked or secured.</li> <li>Check for and remove hotel phone, iron, and blow dryer.</li> <li>In rooms with kitchens, remove all knives, forks, and other items that can be used as weapons.</li> <li>Ensure lower cabinets and drawers are childproofed as needed if tender aged children are in residence, as feasible.</li> <li>How are these steps documented?</li> </ul> </li> <li>Confirm all high-touch areas are sanitized.</li> </ul>	Rooms were clean with fresh laundry. Locked in appropriate places. No visible silverware. TS's were knowledgeable on what to look for when entering rooms. Cleaning supplies noted.	<input checked="" type="checkbox"/>	<input type="checkbox"/>	<input type="checkbox"/>	<input type="checkbox"/>

# JFMD Emergency Treatment Site Compliance Tool

Date: 07/23/2025  
 Name: DO Sabin  
 Location: Drury Inn and Suites McAllen  
 Work Order #: 343340, 343443, 343457

To ic	Requirement	Indicator	Comments	Com iant	Noncom iant	Concerns	Not a ica e
<b>Fami nit</b>							
<b>Fami nit</b>	FAM will be housed together, and only one FAM will be housed per hotel room.	<ul style="list-style-type: none"> <li>Observe placement of FAM .</li> </ul>	Placement in compliance.	<input checked="" type="checkbox"/>	<input type="checkbox"/>	<input type="checkbox"/>	<input type="checkbox"/>
<b>C i dren medica treatment</b>	Should a child require medical treatment, the parent/legal guardian will accompany the child, with staff remaining with the rest of the family. In the case of a single parent with two children, the parent may decide whether the other child remains with staff or accompanies the parent and other child to treatment where possible.	<ul style="list-style-type: none"> <li>Ask staff if any children have required medical attention, and if so, how staff responded. If no children required medical attention, ask staff to confirm the process.</li> </ul>	Medical confirmed all checked. Staff confirmed med checks	<input checked="" type="checkbox"/>	<input type="checkbox"/>	<input type="checkbox"/>	<input type="checkbox"/>
<b>Securit</b>							
<b>Assi nment o ousin</b>	Vulnerabilities of AC/FAM will be considered when assigning rooms.	<ul style="list-style-type: none"> <li>Are FAM placed in suites to allow for greater freedom of movement?</li> <li>Are AC/FAM with disabilities placed in room that are physically accessible?</li> </ul>	Room assignments matched the amount of people	<input checked="" type="checkbox"/>	<input type="checkbox"/>	<input type="checkbox"/>	<input type="checkbox"/>
<b>Contro</b>	AC/FAM will not leave their room without being escorted by staff and	<ul style="list-style-type: none"> <li>Confirm AC/FAM do not leave their rooms without escort.</li> </ul>	confirmed	<input checked="" type="checkbox"/>	<input type="checkbox"/>	<input type="checkbox"/>	<input type="checkbox"/>



## JFMD Emer enc Tem orar ote Sta Com iance Too

Date: 07/23/2025

Name: DO Sabin

Location: Drury Inn and Suites McAllen

Work Order #: 343340, 343443, 343457

To ic	Requirement	Indicator	Comments	Com iant	Noncom iant	Concerns	Not a ica e
	will be separate and apart from other hotel guests.						
e a ior Mana ement	Behavioral management expectations, rules and corrective actions must be explained fully upon arrival in a language that the AC/FAM can understand.	<ul style="list-style-type: none"> <li>Confirm AC/FAM are informed verbally and/or in writing of expectations for their behavior.</li> <li>Ask staff if there have been any behavioral issues. If there were issues, what happened and how was it handled?</li> </ul>	FAMU were informed. No behavioral issues.	<input checked="" type="checkbox"/>	<input type="checkbox"/>	<input type="checkbox"/>	<input type="checkbox"/>
se o Force and Restraints	Staff are trained on the latest versions of ICE s and DHS s use of force and use of restraints policies.	<ul style="list-style-type: none"> <li>Confirm staff understanding of se of Force policy.</li> <li>Have there been any instances of use of force?</li> <li>If so, were all requirements of the Temporary Housing Standards followed?</li> </ul>	Use of force policy understood.	<input checked="" type="checkbox"/>	<input type="checkbox"/>	<input type="checkbox"/>	<input type="checkbox"/>
Searc es	Searches of AC/FAM will not occur unless there is probable cause that an individual could have encountered contraband since the trip started.	<ul style="list-style-type: none"> <li>Have any searches been conducted? If so, what was the circumstance? Was contraband found?</li> </ul>	No searches conducted.	<input type="checkbox"/>	<input type="checkbox"/>	<input type="checkbox"/>	<input checked="" type="checkbox"/>
Su er ision							



## JFMD Emer enc Tem orar ote Sta Com iance Too

Date: 07/23/2025

Name: DO Sabin

Location: Drury Inn and Suites McAllen

Work Order #: 343340, 343443, 343457

To ic	Requirement	Indicator	Comments	Com iant	Noncom iant	Concerns	Not a ica e
O ser ation	Staff shall maintain constant line of sight and sound supervision, and document line of sight checks.	<ul style="list-style-type: none"> <li>Staff maintain constant line of sight and sound and document line of sight checks at least every hour.</li> </ul>	Confirmed.	<input checked="" type="checkbox"/>	<input type="checkbox"/>	<input type="checkbox"/>	<input type="checkbox"/>
O ser ation	At least one staff person will be of the same gender as the AC they are accompanying, with at least two staff assigned to each AC/FAM .	<ul style="list-style-type: none"> <li>Confirm the staff to AC/FAM ratio is observed. <i>Note: Only the designated JFMD POC may approve a different staffing structure.</i></li> </ul>	Proper TS/FAMU ratio observed.	<input checked="" type="checkbox"/>	<input type="checkbox"/>	<input type="checkbox"/>	<input type="checkbox"/>
Li tin	Overnight lighting will be appropriately adjusted to allow line of sight while limiting disruptions to AC/FAM sleep.	<ul style="list-style-type: none"> <li>Confirm staff knowledge of this requirement.</li> </ul>	Room was well lit.	<input checked="" type="checkbox"/>	<input type="checkbox"/>	<input type="checkbox"/>	<input type="checkbox"/>
e a iora Issues	Any significant behavioral issues (behavior going beyond a mere nuisance and presenting a health or safety risk) will be documented on an ICE/ERO approved Incident Report form and reported to JFMD for instruction regarding disciplinary issues.	<ul style="list-style-type: none"> <li>Have there been any behavioral issues? Did staff document and report as required?</li> </ul>	No issues.	<input checked="" type="checkbox"/>	<input type="checkbox"/>	<input type="checkbox"/>	<input type="checkbox"/>
e a iora Issues	For significant behavioral issues of accompanied children, staff shall first attempt to work with	<ul style="list-style-type: none"> <li>Sample staff knowledge regarding response to behavioral issues.</li> </ul>	Staff knowledgeable	<input checked="" type="checkbox"/>	<input type="checkbox"/>	<input type="checkbox"/>	<input type="checkbox"/>

JFMD Emer enc Tem orar ote Sta Com iance Too

Date: 07/23/2025  
Name: DO Sabin  
Location: Drury Inn and Suites McAllen  
Work Order #: 343340, 343443, 343457

To ic	Requirement	Indicator	Comments	Com iant	Noncom iant	Concerns	Not a ica e
	parents/guardians to address the behavior. For C, attempts to address the behavior will be documented and immediately reported to FMD.						
nre ated C and Adu ts	AC are kept apart from unrelated adults during transport.	<ul style="list-style-type: none"> <li>Interview staff for knowledge of requirement.</li> <li>Observe, if possible, that AC are kept apart from unrelated adults.</li> </ul>	N/A	<input checked="" type="checkbox"/>	<input type="checkbox"/>	<input type="checkbox"/>	<input type="checkbox"/>
Pri ac	AC/FAM shall have privacy when bathing, toileting, changing clothes, or attending to other personal hygiene needs by either using the bathroom with the door closed, or if a suite is used, using the bedroom with the door closed.	<ul style="list-style-type: none"> <li>Confirm that staff observe privacy requirements.</li> </ul>	Privacy noted, personal hygiene items noted.	<input checked="" type="checkbox"/>	<input type="checkbox"/>	<input type="checkbox"/>	<input type="checkbox"/>
Lo in and Record ee in							
Lo in and Record ee in	Staff will document all activities over the course of the stay.	<ul style="list-style-type: none"> <li>Observe staff and confirm they are logging all activities.</li> </ul>	Staff logged Officer interactions.	<input checked="" type="checkbox"/>	<input type="checkbox"/>	<input type="checkbox"/>	<input type="checkbox"/>
Tender A e C i dren							

## JFMD Emer enc Tem orar ote Sta Com iance Too

Date: 07/23/2025

Name: DO Sabin

Location: Drury Inn and Suites McAllen

Work Order #: 343340, 343443, 343457

To ic	Requirement	Indicator	Comments	Com iant	Noncom iant	Concerns	Not a ica e
Tender A e C i dren	If a tender aged child is present, age-appropriate items will be provided, such as diapers, wipes, baby shampoo, bottles, sippy cups, age-appropriate food and snacks, infant formulas, a baby bath, baby gates, and a portable crib. Age-appropriate toys or activities must also be provided.	<ul style="list-style-type: none"> <li>Confirm that age-appropriate items are provided.</li> </ul>	Age appropriate items were provided.	<input checked="" type="checkbox"/>	<input type="checkbox"/>	<input type="checkbox"/>	<input type="checkbox"/>
Tender A e C i dren	If a tender aged AC requires help with dressing, toileting, or other activities, same-gender staff will accommodate them as needed.	<ul style="list-style-type: none"> <li>Did a tender aged AC require assistance? If so, was it provided by a same-gender staff?</li> </ul>		<input type="checkbox"/>	<input type="checkbox"/>	<input type="checkbox"/>	<input checked="" type="checkbox"/>
Con irm on Arri a							
Con irm on Arri a	Staff should perform or, in cases where this information is already known, confirm the following <ul style="list-style-type: none"> <li>- Language access screening and identification.</li> <li>- Identification of any disabilities.</li> <li>- Risk assessment screening to determine if an individual may be a member of a vulnerable population.</li> </ul>	<ul style="list-style-type: none"> <li>Observe staff to confirm required information is gathered/confirmed and documented as appropriate.</li> </ul>	TS communicated with FAMUs and explained any concerns or questions that the FAMU had.	<input checked="" type="checkbox"/>	<input type="checkbox"/>	<input type="checkbox"/>	<input type="checkbox"/>

## JFMD Emer enc Tem orar ote Sta Com iance Too

Date: 07/23/2025

Name: DO Sabin

Location: Drury Inn and Suites McAllen

Work Order #: 343340, 343443, 343457

To ic	Requirement	Indicator	Comments	Com iant	Noncom iant	Concerns	Not a ica e
<b>Orientation</b>							
<b>Orientation</b>	AC/FAM shall be provided with a brief overview of the hotel stay upon arrival in an age-appropriate manner and in the AC/FAM s primary language.	<ul style="list-style-type: none"> <li>Observe staff <ul style="list-style-type: none"> <li>Did they cover all the required topics?</li> <li>Was the orientation provided in a language the AC/FAM could understand?</li> <li>Was the orientation both verbal and via written materials?</li> </ul> </li> </ul>	Info sheets observed. FAMU reported no major issues and the FAMU understood the situation.	<input checked="" type="checkbox"/>	<input type="checkbox"/>	<input type="checkbox"/>	<input type="checkbox"/>
<b>Persona iene</b>							
<b>Persona iene</b>	AC/FAM may conduct personal hygiene at any time provided it does not interfere with scheduled events.	<ul style="list-style-type: none"> <li>Confirm staff understanding of this requirement.</li> </ul>	Noted.	<input checked="" type="checkbox"/>	<input type="checkbox"/>	<input type="checkbox"/>	<input type="checkbox"/>
<b>Persona iene</b>	AC/FAM will be provided with personal hygiene products, including soap, deodorant,	<ul style="list-style-type: none"> <li>Confirm items are provided to AC/FAM .</li> </ul>	Noted.	<input checked="" type="checkbox"/>	<input type="checkbox"/>	<input type="checkbox"/>	<input type="checkbox"/>

JFMD Emer enc Tem orar ote Sta Com iance Too

Date: 07/23/2025  
Name: DO Sabin  
Location: Drury Inn and Suites McAllen  
Work Order #: 343340, 343443, 343457

To ic	Requirement	Indicator	Comments	Com iant	Noncom iant	Concerns	Not a ica e
	toothbrush/toothpaste, comb/brush, shampoo/conditioner, lotion/lip balm. Females will be provided with unlimited feminine hygiene products. If applicable, baby items including diapers/wipes, rash ointment, baby shampoo, etc., will be provided.						
<b>Cot in</b>							
Cot in	Clothing will be kept with AC/FAM in their room. If any AC/FAM does not have adequate clothing, staff shall provide two sets of gender- and age-appropriate clothing and one pair of shoes.	<ul style="list-style-type: none"> <li>Confirm AC/FAM have clothes or are given clothes.</li> </ul>	All clothing was clean and well fitting.	<input checked="" type="checkbox"/>	<input type="checkbox"/>	<input type="checkbox"/>	<input type="checkbox"/>
<b>Laundr</b>							
Laundr	Staff will provide laundry services for AC/FAM as needed.	<ul style="list-style-type: none"> <li>Observe laundry services, if applicable.</li> </ul>	N/A	<input type="checkbox"/>	<input type="checkbox"/>	<input type="checkbox"/>	<input checked="" type="checkbox"/>
<b>Mea s and Snac s</b>							

# JFMD Emergency Tent Site Compliance Tool

Date: 07/23/2025

Name: DO Sabin

Location: Drury Inn and Suites McAllen

Work Order #: 343340, 343443, 343457

To do	Requirement	Indicator	Comments	Compliant	Noncompliant	Concerns	Not applicable
Snacks	AC/FAM shall have regular access to unlimited snacks, water, juice, milk, etc.	<ul style="list-style-type: none"> <li>Observe supply of snacks and beverages.</li> </ul>	Snacks and beverages noted.	<input checked="" type="checkbox"/>	<input type="checkbox"/>	<input type="checkbox"/>	<input type="checkbox"/>
Meals	AC/FAM shall be offered meals.	<ul style="list-style-type: none"> <li>At least three hot meals a day are provided to AC/FAM.</li> <li>Additional portions are made available if requested.</li> <li>Special dietary needs are identified prior to transit and are provided.</li> </ul>	Please see attached notes for each WO.	<input checked="" type="checkbox"/>	<input type="checkbox"/>	<input type="checkbox"/>	<input type="checkbox"/>
Food Service Hygiene	Staff observe the proper handling of food regarding temperature and follow good personal hygiene practices.	<ul style="list-style-type: none"> <li>Food is stored/served at required temperatures.</li> <li>Staff always observe proper food-handling procedures.</li> <li>Staff follow good personal hygiene practices.</li> </ul>	Food storage noted, properly handled and stored.	<input checked="" type="checkbox"/>	<input type="checkbox"/>	<input type="checkbox"/>	<input type="checkbox"/>
Medical Care							
Medical Access	Staff will have 24-hour access to either remote or in-person medical care should a noncitizen become ill while in residence.	<ul style="list-style-type: none"> <li>Confirm 24-hour access to remote or in-person medical care.</li> </ul>	Medical on site. Medical was in room at time of inspection.	<input checked="" type="checkbox"/>	<input type="checkbox"/>	<input type="checkbox"/>	<input type="checkbox"/>

# JFMD Emergency Temperature Station Compliance Tool

Date: 07/23/2025  
 Name: DO Sabin  
 Location: Drury Inn and Suites McAllen  
 Work Order #: 343340, 343443, 343457

To do	Requirement	Indicator	Comments	Compliant	Noncompliant	Concerns	Not applicable
Non Emergency Care	ICE Staff (if a contractor is not engaged) will consult with IHSC Field Medical Coordinator for guidance regarding non-emergency medical questions. Any medications that the AC/FAM has on person or prescribed while in residence will be kept by staff and provided at the prescribed times. Medications that need immediate administration, including but not limited to asthma inhalers, will be kept on person.	<ul style="list-style-type: none"> <li>If ICE staff does not have a transportation contractor present, confirm that staff know to consult with IHSC staff for non-emergency medical care.</li> </ul>	Medical confirmed.	<input checked="" type="checkbox"/>	<input type="checkbox"/>	<input type="checkbox"/>	<input type="checkbox"/>
Medication		<ul style="list-style-type: none"> <li>Confirm staff knowledge of this requirement.</li> </ul>	Medical confirmed.	<input checked="" type="checkbox"/>	<input type="checkbox"/>	<input type="checkbox"/>	<input type="checkbox"/>
Recording Temperatures	Staff take and record AC/FAM temperature every 4-6 hours following initial temperature reading.	<ul style="list-style-type: none"> <li>Observe frequency of temperature checks.</li> </ul>	Nurse check up/rounds every 4 hrs	<input checked="" type="checkbox"/>	<input type="checkbox"/>	<input type="checkbox"/>	<input type="checkbox"/>
Medical Emergencies	How are enroute medical issues or emergencies managed?	<ul style="list-style-type: none"> <li>Interview staff for knowledge of response to medical issues or emergencies.</li> </ul>	Staff aware.	<input checked="" type="checkbox"/>	<input type="checkbox"/>	<input type="checkbox"/>	<input type="checkbox"/>



# JFMD Emergency Template for Staff Completion

Date: 07/23/2025  
 Name: DO Sabin  
 Location: Drury Inn and Suites McAllen  
 Work Order #: 343340, 343443, 343457

To ic	Requirement	Indicator	Comments	Com iant	Noncom iant	Concerns	Not a ica e
<b>Significant Se arm and Suicide Pre ention and Inter ention</b>							
<b>Se arm and Suicide Pre ention</b>	In the event of a suicide risk or suicide attempt, the individual shall be under constant one-to-one visual observation until referral to a local hospital or emergency room. Staff shall immediately notify FMD and appropriate outside authorities.	<ul style="list-style-type: none"> <li>Ask staff if there have been any suicide attempts or at-risk AC/FAM .</li> <li>If so, did notification and reporting take place?</li> </ul>	No issues noted.	<input type="checkbox"/>	<input type="checkbox"/>	<input type="checkbox"/>	<input checked="" type="checkbox"/>
<b>Disability</b>							
<b>Disability</b>	Staff are knowledgeable about protocol for transporting, observing, supervising, and caring for AC/FAM with disabilities.	<ul style="list-style-type: none"> <li>Interview staff for knowledge of this requirement.</li> <li>Are AC/FAM made that they may self-identify as having a disability and may request accommodations?</li> <li>Was a nurse assigned?</li> <li>Was any special equipment required, e.g., booster seat or wheelchair?</li> </ul>	Aware and knowledgeable but not applicable.	<input checked="" type="checkbox"/>	<input type="checkbox"/>	<input type="checkbox"/>	<input type="checkbox"/>

## JFMD Emer enc Tem orar ote Sta Com iance Too

Date: 07/23/2025

Name: DO Sabin

Location: Drury Inn and Suites McAllen

Work Order #: 343340, 343443, 343457

To ic	Requirement	Indicator	Comments	Com iant	Noncom iant	Concerns	Not a ica e
ousin	AC/FAM with disabilities are housed in a room where the door, toilet, and shower are accessible.	<ul style="list-style-type: none"> <li>Confirm that the room is accessible.</li> </ul>	N/A	<input checked="" type="checkbox"/>	<input type="checkbox"/>	<input type="checkbox"/>	<input type="checkbox"/>
<b>Re i ous Acti it</b>							
Re i ous Acti ities	Access to religious service materials or providers will be provided to AC/FAM if requested and staff shall document any instance where religious services are requested but cannot be provided.	<ul style="list-style-type: none"> <li>Ask staff if there have been any requests for religious services or materials.</li> </ul>	No requests.	<input checked="" type="checkbox"/>	<input type="checkbox"/>	<input type="checkbox"/>	<input type="checkbox"/>
<b>Tee one Ca s</b>							
Telephone Calls	AC/FAM are permitted free telephone calls using designated phones, to the extent possible. Calls will be unmonitored but may be limited in duration or frequency if operational needs require limits.	<ul style="list-style-type: none"> <li>Are AC/FAM aware that they may request to make phone calls?</li> <li>Were any phone calls made? Were any not made due to operational needs?</li> </ul>	Aware/ requested.	<input checked="" type="checkbox"/>	<input type="checkbox"/>	<input type="checkbox"/>	<input type="checkbox"/>
<b>Recreation</b>							
Recreation	A variety of age-appropriate activities will be available, which could include card games, board games, electronic	<ul style="list-style-type: none"> <li>Confirm that activities are available.</li> </ul>	Activities available.	<input checked="" type="checkbox"/>	<input type="checkbox"/>	<input type="checkbox"/>	<input type="checkbox"/>

JFMD Emer enc Tem orar ote Sta Com iance Too

Date: 07/23/2025  
Name: DO Sabin  
Location: Drury Inn and Suites McAllen  
Work Order #: 343340, 343443, 343457

To ic	Requirement	Indicator	Comments	Com iant	Noncom iant	Concerns	Not a ica e
Lan ua e Access							
Lan ua e Access	Communication with AC/FAM , regardless of the method, shall be in a language or manner they can understand.	<ul style="list-style-type: none"><li>Observe communication between staff and AC/FAM .</li></ul>	Spanish clearly communicated.	<input checked="" type="checkbox"/>	<input type="checkbox"/>	<input type="checkbox"/>	<input type="checkbox"/>
Lan ua e Access	Staff have access to an interpreter or interpreter services for AC/FAM that do not speak English or Spanish.	<ul style="list-style-type: none"><li>Interview staff to confirm they have access to and use an interpreter service.</li><li>Do staff use translation apps (e.g., Google translate) to communicate with AC/FAM ?</li></ul>	Interpreter service available.	<input checked="" type="checkbox"/>	<input type="checkbox"/>	<input type="checkbox"/>	<input type="checkbox"/>
Lan ua e Access	Generally, all written materials provided to AC/FAM must be translated into Spanish and other frequently encountered languages.	<ul style="list-style-type: none"><li>Confirm that written materials are available in Spanish and other frequently encountered languages.</li></ul>	Confirmed.	<input checked="" type="checkbox"/>	<input type="checkbox"/>	<input type="checkbox"/>	<input type="checkbox"/>
Le a Access							

## JFMD Emer enc Tem orar ote Sta Com iance Too

Date: 07/23/2025

Name: DO Sabin

Location: Drury Inn and Suites McAllen

Work Order #: 343340, 343443, 343457

To ic	Requirement	Indicator	Comments	Com iant	Noncom iant	Concerns	Not a ica e
Le a Access	All noncitizens shall have access to legal representatives.	<ul style="list-style-type: none"> <li>Confirm that AC/FAM are granted access to legal representatives.</li> </ul>		<input type="checkbox"/>	<input type="checkbox"/>	<input type="checkbox"/>	<input checked="" type="checkbox"/>
Le a Access	All noncitizens will be provided with the most recent DO EOIR Pro Bono list and the ICE Legal Resource and Information flyer.	<ul style="list-style-type: none"> <li>Ask AC/FAM if they were given the pro bono list.</li> </ul>		<input type="checkbox"/>	<input type="checkbox"/>	<input type="checkbox"/>	<input checked="" type="checkbox"/>
<b>A i t to Fi e rie ances</b>							
rie ances	AC/FAM are informed of their right to file a grievance during orientation and will be provided instructions and materials to do so.	<ul style="list-style-type: none"> <li>Observe orientation.</li> <li>Confirm grievance forms are available to AC/FAM .</li> </ul>		<input checked="" type="checkbox"/>	<input type="checkbox"/>	<input type="checkbox"/>	<input type="checkbox"/>
rie ances	Grievances related to the temporary stay site will receive an immediate response from FMD.	<ul style="list-style-type: none"> <li>Interview staff.</li> <li>Have any grievances been filed since the last inspection?</li> </ul>	None reported.	<input type="checkbox"/>	<input type="checkbox"/>	<input type="checkbox"/>	<input checked="" type="checkbox"/>
A e ations o Misconduct	The contractor has standard operating procedures outlining types of misconduct and how/to whom allegations are to be reported.	<ul style="list-style-type: none"> <li>Sample staff knowledge.</li> </ul>		<input checked="" type="checkbox"/>	<input type="checkbox"/>	<input type="checkbox"/>	<input type="checkbox"/>
<b>Persona Pro ert</b>							

# JFMD Emer enc Tem orar ote Sta Com iance Too

Date: 07/23/2025  
 Name: DO Sabin  
 Location: Drury Inn and Suites McAllen  
 Work Order #: 343340, 343443, 343457

To ic	Requirement	Indicator	Comments	Com iant	Noncom iant	Concerns	Not a ica e
Persona Pro ert	AC/FAM s funds, valuables, and personal property, if present, are transported with them.	<ul style="list-style-type: none"> <li>Observe transfer to hotel and confirm that AC/FAM s personal property is transported.</li> </ul>	Property tagged and properly stored.	<input checked="" type="checkbox"/>	<input type="checkbox"/>	<input type="checkbox"/>	<input type="checkbox"/>
Persona Pro ert	<p>All personal property will be inventoried (if not already done), documented, and secured in a location inaccessible to AC/FAM . They are allowed to keep a list of phone numbers, cash, eyeglasses/contacts, receipt from money and property, small religious items. Parents with small children may keep a bag with baby supplies.</p> <p>AC/FAM may have access to their mobile phones to retrieve contact information but may not use them for calls or to access emails or social media.</p>	<ul style="list-style-type: none"> <li>Confirm AC/FAM                             <ul style="list-style-type: none"> <li>Do not have access to personal property while at the hotel.</li> <li>Are allowed to keep phone numbers, cash, glasses/contacts, receipt from money or property, and small religious items.</li> </ul> </li> <li>Are allowed to access their mobile phones to obtain contact information.</li> </ul>	No access to personal property outside of allowed items.	<input checked="" type="checkbox"/>	<input type="checkbox"/>	<input type="checkbox"/>	<input type="checkbox"/>
Se ua A use and Assau t Pre ention and Inter ention SAAPI							
SAAPI	AC/FAM are told about their rights under PREA/SAAPI during orientation and are provided a Temporary Housing Sexual Abuse and Assault Awareness pamphlet.	<ul style="list-style-type: none"> <li>Observe orientation.</li> <li>AC/FAM understand their rights and how/to whom they may report SAA.</li> </ul>	Did not witness but confirmed with MVM staff.	<input checked="" type="checkbox"/>	<input type="checkbox"/>	<input type="checkbox"/>	<input type="checkbox"/>

## JFMD Emer enc Tem orar ote Sta Com iance Too

Date: 07/23/2025

Name: DO Sabin

Location: Drury Inn and Suites McAllen

Work Order #: 343340, 343443, 343457

To ic	Requirement	Indicator	Comments	Com iant	Noncom iant	Concerns	Not a ica e
SAAPI	Staff shall accept reports made verbally, in writing, anonymously, and from third parties, and promptly document any verbal reports.	<ul style="list-style-type: none"> <li>Confirm that SAAPI/PREA pamphlets and/or posters are offered and/or posted.</li> <li>Have there been any reports of sexual assault or abuse?</li> <li>If so, did staff report and respond?</li> </ul>	None.	<input type="checkbox"/>	<input type="checkbox"/>	<input type="checkbox"/>	<input checked="" type="checkbox"/>
<b>ICE Postin s</b>							
ICE Postin s	A binder (hard copy or electronic) will be available in each room with all required ICE signage, where available and applicable in English, Spanish, and other frequently encountered languages, including <ul style="list-style-type: none"> <li>- Detention Reporting and Information Line (DRIL)</li> <li>- Temporary Housing Sexual Abuse and Assault Awareness Pamphlet</li> <li>- DHS OIG Hotline</li> <li>- I Speak (Language/Indigenous Language Identification Guide)</li> <li>- Online Detainee Locator System</li> </ul>	<ul style="list-style-type: none"> <li>Confirm binder contains all required postings.</li> </ul>	Binders noted.	<input checked="" type="checkbox"/>	<input type="checkbox"/>	<input type="checkbox"/>	<input type="checkbox"/>

JFMD Emer enc Tem orar ote Sta Com iance Too

Date: 07/23/2025  
Name: DO Sabin  
Location: Drury Inn and Suites McAllen  
Work Order #: 343340, 343443, 343457

To ic	Requirement	Indicator	Comments	Com iant	Noncom iant	Concerns	Not a ica e
Re ease or Remo a							
Tra e Sa et	<div>- Parents and Legal Guardian Posters - ICE COVID-1 Flyer- Noncitizen Notice of Language Services Flyer</div> <div>If AC/FAM are being removed from a temporary stay site, staff shall coordinate with the Field Office and JFMD and ensure that the individual is prepared to travel. If children are present, there must be safe transport available to include age-appropriate items, such as car seats.</div>	<div>Confirm AC/FAM are prepared to travel.</div> <div>AC/FAM are prepared</div>	FAMU are ready for departure.	<input checked="" type="checkbox"/>	<input type="checkbox"/>	<input type="checkbox"/>	<input type="checkbox"/>

Inter ie C FAM to con irm:

- PREA/SAAPI information is conveyed, and they understand. ✓ ES NO

Notes

Provided during orientation and available in rooms.



JFMD Emer enc Tem orar ote Sta Com iance Too

Date: 07/23/2025  
Name: DO Sabin  
Location: Drury Inn and Suites McAllen  
Work Order #: 343340, 343443,343457

- Grievances/allegations/concerns are addressed.

☒ ES

☐ NO

Notes  
N/A

- Medical care is offered.  
Notes  
Medical care provided prior to checks.

☒ ES

☐ NO

- Meals are offered and they get enough to eat.  
Notes  
Hot meals provided while doing compliance checks.

☒ ES

☐ NO

- Bathroom breaks are offered.  
Notes

☒ ES

☐ NO

- They are always treated with dignity and respect.  
Notes

☒ ES

☐ NO

- They are satisfied with the program.  
Notes

☒ ES

☐ NO

Date: 07/23/2025  
Name: DO Sabin  
Location: Drury Inn and Suites McAllen  
Work Order #: 343340, 343443, 343457

WO #343340 Location: Drury Inn and Suites McAllen Room # 343

Team 1: POC's Fernando Rodriguez and TS Anita Carreon

Were assigned to 1 FAMU

WO #3433443 Location: Drury Inn and Suites McAllen Room # 342

Team 2: POC's Emmanuel Rivera and TS Aida Gonzales and Zenia Rodriguez

Were assigned to 2 UAC's

WO #343457 Location: Drury Inn and Suites McAllen Room # 336

Team 3: POC's Patrick Tinkman and TS Kimberly Gonzalez

Were assigned to 2 UAC's

DO Sabin, arrived at the Drury Inn at 2045hrs and checked in with Supervisor in room 333. Compliance DO arrived at each respective room in the following order: 343, 342, and 336. At each room, DO was greeted at the door and asked to provide credentials to the TS. All rooms were found to be clean and organized.

The FAMU's and UAC's were awake and DO Sabin interviewed on health and wellness issues in the Spanish language. No issues noted with any FAMU or UAC. Compliance DO noted all information forms and PREA sheets available. The FAMU's and the UAC's had access to snacks, water, electrolyte beverages and hygiene supplies.

No Phone calls

DO Sabin spoke with the Famu's and UAC's and found no issues or problems. There was plenty of entertainment for the UAC's to include games and activity books. Neither adults nor minor child had any medical issues which were reported or noted.

Compliance checks for WO# 343340, 343443, 343457 are all completed at 2145hrs.





**September 17, 2025**

**To:** [REDACTED]  
Unit Chief  
Juvenile and Family Management-Interior

[REDACTED]  
Unit Chief  
Juvenile and Family Management-Border

[REDACTED]  
Contracting Officer Representative  
RiverTech Compliance Monitoring Contract

**From:** [REDACTED]  
RiverTech Project Manager

**Subject:** Compliance Review of the Dilley Immigration Processing Center, Dilley, TX.

### **I. Compliance Summary:**

On August 26-28, 2025, RiverTech conducted a scheduled compliance inspection of the Dilley Immigration Processing Center, (DIPC). The inspection assessed 43 standards across all seven sections of the 2020 Family Residential Standards (FRS), with consideration given to requirements found in the Flores Settlement Agreement.

<b>Standard</b>	<b>Type of Inspection</b>	<b>Finding</b>
<b>FRS</b>		
1.1 Emergency Plans	Scheduled Monthly	Compliant
1.2 Environmental Health and Safety	Scheduled Monthly	Compliant
1.3 Transportation (by Land)	Scheduled Monthly	Compliant
1.4 Housekeeping Program	Scheduled Monthly	Compliant
2.1 Admissions and Release	Scheduled Monthly	Compliant
2.2 Contraband	Scheduled Monthly	Compliant
2.3 Funds and Personal Property	Scheduled Monthly	Compliant
2.4 Key and Lock Control	Scheduled Monthly	Compliant
2.5 Resident Census	Scheduled Monthly	Compliant
2.6 Searches and Inspections	Scheduled Monthly	Compliant
2.7 Sexual Abuse and Assault Prevention and Intervention	Scheduled Monthly	Compliant
2.8 Staff-Resident Communications	Scheduled Monthly	Non-Compliant
2.9 Tool Control	Scheduled Monthly	Compliant
2.10 Use of Physical Control Measures and Restraints	Scheduled Monthly	Compliant



3.1 Behavior Management	Scheduled Monthly	Compliant
4.1 Food Services	Scheduled Monthly	Compliant
4.2 Hunger Strikes	Scheduled Monthly	Compliant
4.3 Health Care	Scheduled Monthly	Compliant
4.4 Health Care (Females)	Scheduled Monthly	Compliant
4.5 Personal Hygiene	Scheduled Monthly	Compliant
4.6 Significant Self-Harm and Suicide Prevention and Intervention	Scheduled Monthly	Compliant
4.7 Terminal Illness, Advance Directives, and Death	Scheduled Monthly	Compliant
4.8 Disability Identification, Assessment and Accommodation	Scheduled Monthly	Compliant
5.1 Correspondence and Other Mail	Scheduled Monthly	Compliant
5.2 Educational Policy	Scheduled Monthly	Compliant
5.3 Escorted Trips for Non-Medical Emergencies	Scheduled Monthly	Not Applicable
5.4 Marriage Requests	Scheduled Monthly	Not Applicable
5.5 Voluntary Work Program	Scheduled Monthly	Not Applicable
5.6 Recreation	Scheduled Monthly	Compliant
5.7 Religious Practices	Scheduled Monthly	Compliant
5.8 Telephone Access	Scheduled Monthly	Compliant
5.9 Visitation	Scheduled Monthly	Compliant
6.1 Resident Handbook	Scheduled Monthly	Compliant
6.2 Grievance System	Scheduled Monthly	Compliant
6.3 Law Libraries and Legal Materials	Scheduled Monthly	Compliant
6.4 Legal Rights Group Presentations	Scheduled Monthly	Compliant
7.1 Residential Files	Scheduled Monthly	Compliant
7.2 News Media, Interviews, and Tours	Scheduled Monthly	Compliant
7.3 Staff Training	Scheduled Monthly	Compliant
7.4 Resident Transfer	Scheduled Monthly	Compliant
7.5 Post Orders	Scheduled Monthly	Compliant
Indigenous Language Speaking Residents	Scheduled Monthly	Compliant
Other	Scheduled Monthly	Compliant

## II. Center Overview:

The DIPC, operated by Core Civic under the supervision of ICE ERO's San Antonio Field Office, housed 278 individuals at the time of inspection. This total was comprised of 124 adults (40 males/84 females), 153 juveniles (40 males/79 females). One female is 18 years old and currently counted in a separate category as a juvenile. The female is still in the facility having only recently turned 18 and has another five family members in the facility, including her mother and four siblings. The average length of stay at the DIPC was 15.8 days.

## III. Inspection Team:

██████████, Lead Compliance Reviewer



██████████, Compliance Reviewer

#### **IV. Overall Rating:**

**COMPLIANT** – The DIPC was found compliant in 42 standards. Two non-compliant issues were resolved from the previous inspection in Standards 2.4 Key and Lock Control, and 2.8 Staff-Resident Communications. DIPC and ICE have implemented corrective actions for the two previous non-compliant issues. However, for the August 2025 inspection one non-compliant issue was identified in Standard 2.8.1 Staff-Resident Communications. Three standards were found not applicable due to the low average length of stay.

#### **V. Compliance Issues Identified:**

##### **Non-Compliant:**

Standard 2.8.1 Staff-Resident Communication: This issue was identified during the August inspection. On August 28, 2025, the Compliance Review Team visited the resident housing areas and reviewed the logbooks. The review confirmed that ICE Deportation Officers are making unannounced visits to the housing units at least once a week and recording them appropriately. However, FRS 2.8.1 requires that ICE management also make weekly unscheduled visits to the residential housing areas to engage in informal communication with residents and observe living conditions. After reviewing the logbooks, inspectors did not find any evidence that ICE management visits were being conducted or logged. Inspectors will continue to review housing unit logs during future inspections to ensure ICE management is conducting these required staff-resident communications consistent with the FRS.

#### **VI. Recommendation:**

It is recommended that the COR and CoreCivic continue discussions on the development and implementation of an education program that aligns with the requirements of the Flores Settlement Agreement.

This issue regarding the facility implementing an educational program was identified during the previous inspections in June and July 2025. ICE is currently working in coordination with the COR and CoreCivic to implement an education program that aligns with the requirements of the Flores Settlement Agreement. Since the current contract does not require CoreCivic to operate a formal educational program, Standard 5.2 Educational Policy should not be identified as “Compliant with Issues” moving forward.



## **VII. Conclusion:**

The COR and CoreCivic have actively addressed the June and July 2025 areas of non-compliance and “compliant with issues” since the last inspection, including the Security Officer completing the required locksmith training. ICE/ERO will need to continue discussions with CoreCivic regarding the implementation of an education program that aligns with the requirements of the Flores Settlement Agreement.

The only non-compliant standard identified during this inspection is related to ICE management not conducting required weekly staff-resident communication visits to the housing units. Future inspections will determine whether corrective actions are implemented to bring this standard into compliance.





**October 3, 2025**

**To:**

[REDACTED]  
Unit Chief  
Juvenile and Family Management-Interior

[REDACTED]  
Unit Chief  
Juvenile and Family Management-Border

[REDACTED]  
Contracting Officer Representative  
RiverTech Compliance Monitoring Contract

**From:**

[REDACTED]  
RiverTech Project Manager

**Subject:** Compliance Review of the Dilley Immigration Processing Center, Dilley, TX.

### **I. Compliance Summary:**

On September 23-25, 2025, RiverTech conducted a scheduled compliance inspection of the Dilley Immigration Processing Center, (DIPC). The inspection assessed 43 standards across all seven sections of the 2020 Family Residential Standards (FRS), with consideration given to requirements found in the Flores Settlement Agreement.

<b>Standard</b>	<b>Type of Inspection</b>	<b>Finding</b>
<b>FRS</b>		
1.1 Emergency Plans	Scheduled Monthly	Compliant
1.2 Environmental Health and Safety	Scheduled Monthly	Compliant
1.3 Transportation (by Land)	Scheduled Monthly	Compliant
1.4 Housekeeping Program	Scheduled Monthly	Compliant
2.1 Admissions and Release	Scheduled Monthly	Compliant
2.2 Contraband	Scheduled Monthly	Compliant
2.3 Funds and Personal Property	Scheduled Monthly	Compliant
2.4 Key and Lock Control	Scheduled Monthly	Compliant
2.5 Resident Census	Scheduled Monthly	Compliant
2.6 Searches and Inspections	Scheduled Monthly	Compliant
2.7 Sexual Abuse and Assault Prevention and Intervention	Scheduled Monthly	Compliant
2.8 Staff-Resident Communications	Scheduled Monthly	Compliant
2.9 Tool Control	Scheduled Monthly	Compliant



2.10 Use of Physical Control Measures and Restraints	Scheduled Monthly	Compliant
3.1 Behavior Management	Scheduled Monthly	Compliant
4.1 Food Services	Scheduled Monthly	Compliant
4.2 Hunger Strikes	Scheduled Monthly	Compliant
4.3 Health Care	Scheduled Monthly	Compliant
4.4 Health Care (Females)	Scheduled Monthly	Compliant
4.5 Personal Hygiene	Scheduled Monthly	Compliant
4.6 Significant Self-Harm and Suicide Prevention and Intervention	Scheduled Monthly	Compliant
4.7 Terminal Illness, Advance Directives, and Death	Scheduled Monthly	Compliant
4.8 Disability Identification, Assessment and Accommodation	Scheduled Monthly	Compliant
5.1 Correspondence and Other Mail	Scheduled Monthly	Compliant
5.2 Educational Policy	Scheduled Monthly	Compliant
5.3 Escorted Trips for Non-Medical Emergencies	Scheduled Monthly	Not Applicable
5.4 Marriage Requests	Scheduled Monthly	Not Applicable
5.5 Voluntary Work Program	Scheduled Monthly	Not Applicable
5.6 Recreation	Scheduled Monthly	Compliant
5.7 Religious Practices	Scheduled Monthly	Compliant
5.8 Telephone Access	Scheduled Monthly	Compliant
5.9 Visitation	Scheduled Monthly	Compliant
6.1 Resident Handbook	Scheduled Monthly	Compliant
6.2 Grievance System	Scheduled Monthly	Compliant
6.3 Law Libraries and Legal Materials	Scheduled Monthly	Compliant
6.4 Legal Rights Group Presentations	Scheduled Monthly	Compliant
7.1 Residential Files	Scheduled Monthly	Compliant
7.2 News Media, Interviews, and Tours	Scheduled Monthly	Compliant
7.3 Staff Training	Scheduled Monthly	Compliant
7.4 Resident Transfer	Scheduled Monthly	Compliant
7.5 Post Orders	Scheduled Monthly	Compliant
Indigenous Language Speaking Residents	Scheduled Monthly	Compliant
Other	Scheduled Monthly	Compliant

## II. Center Overview:

The DIPC, operated by Core Civic under the supervision of ICE ERO's San Antonio Field Office, housed 211 families, which were comprised of 552 individuals, at the time of inspection. This total was comprised of 249 adults (57 males/192 females), 303 juveniles (156 males/147 females). The average length of stay at the DIPC was 13.08 days.

## III. Inspection Team:

- [REDACTED], Lead Compliance Reviewer



- [REDACTED], Compliance Reviewer

#### **IV. Overall Rating:**

**COMPLIANT** – The DIPC was found compliant in 43 standards. One issue was identified in Standard 2.8.1 Staff-Resident Communications, which resulted in a recommendation to improve practice. ERO implemented the recommended corrective action, and the standard was determined to be fully compliant during this inspection. Three standards were found not applicable due to the low average length of stay.

#### **V. Compliance Issues Identified:**

##### **Non-Compliant:**

- No issues were identified as non-compliant during this inspection.

#### **VI. Conclusion:**

The CoreCivic and COR have actively addressed the August 2025, area of compliant with issues since the last inspection, related to staff-resident communication.

ICE/ERO will need to continue discussions with CoreCivic regarding the implementation of an education program that aligns with the requirements of the Flores Settlement Agreement.

Immigration and Customs Enforcement  
 Enforcement and Removal Operations

### Flores Stipulated Agreement Checklist

Components	Y	N	NA	Remarks
1. Proper physical care and maintenance, including suitable living accommodations, food, appropriate clothing, and personal grooming items	X			
2. Appropriate routing medical and dental care, family planning services, and emergency health care services, including a complete medical examination ( including screening for infectious diseases) within 48 hours of admission, excluding weekends and holidays, unless the minor was recently examined at another facility; appropriate immunizations in accordance with the U.S. Public Health Services (PHS), Center for Disease Control; administration of prescribed medication and special diets; appropriate mental health interventions when necessary.	X			Nurse visits with minors upon request
3. An individualized needs assessment which shall include: (a) various initial intake forms; (b) essential data relating to the identification and history of the minor and family; (c) identification of the minor's special needs including any specific problem(s) which appear to require immediate interventions; (d) an educational assessment and plan; (e) an assessment of family relationships and interaction with adults, peers and authority figures; (f) a statement of religious preference and practice; (g) an assessment of minors personal goals, strengths and weaknesses; and	X			

FOR OFFICIAL USE ONLY (LAW ENFORCEMENT SENSITIVE)

G-324B Detention Inspection Form Worksheet for IGSAs - Rev: 07/09/07

(h) identify information regarding immediate family members, other relatives, godparents or friends who may who may be residing in the United States and may be able to assist in family reunification.				
4. Educational services appropriate to the manor's level of development, and communications skills in a structured classroom setting, Monday through Friday, which concentrates primarily on the development of basic academic competencies and secondarily on English Language Training (ELT). The educational program shall include instruction and educational and other reading materials in such languages as needed. Basic academic areas should include Science, Social Studies, Math, Reading, Writing and Physical Education. The program shall provide minors with appropriate reading materials in languages other than English for use during the minor's leisure time.	X			
5. Activities according to a recreation and leisure time plan which shall include daily outdoor activity, weather permitting, at least one hour per day of large muscle activity and one hour per day of structured leisure time activities( this should not include time spent watching television). Activities should be increased to a total of three hours on days when school is not in session	X			All of the minors are participating in all sporting activities.
6. At least one (1) individual counseling session Per week conducted by trained social work staff work staff with the specific	X			Therapy is completely voluntary tand available to each minor upon request Mon-Fri

FOR OFFICIAL USE ONLY (LAW ENFORCEMENT SENSITIVE)

G-324B Detention Inspection Form Worksheet for IGSA's - Rev: 07/09/07

objectives of reviewing the minor's progress, establishing new short-term objectives, and addressing both the developmental and crisis-related needs of each minor.				
7. Group counseling sessions at least twice a week. This is usually an informal process and takes place with all the minors present. It is a time when new minors are given the opportunity to get acquainted with the staff, other children, and the rules of the program. It is an open forum where everyone gets a chance to speak. Daily programs management is discussed and decisions are made about recreational activities, etc. It is a time for staff and minors to discuss whatever is on their minds and to resolve problems.		X		counseling sessions are voluntary and offered to every minor. Therapist walks around the pods to engage all minors.
8. Acculturation and adaptation service which include information regarding the development of social and interpersonal skills which contribute to those abilities necessary to live independently and responsibly.	X			
9. Upon admission, a comprehensive orientation regarding program intent, services, rules (written and verbal) expectation and the availability of legal assistance.	X			FOJC meets with the minors weekly in person or if not by phone when requested.
10. Whenever possible, access to religious services of the minor's choice.	X			
11. Visitation and contact with family members (regardless of their immigrations status), which is structured to encourage such visitation. The staff shall respect the minor's privacy while reasonably preventing the unauthorized release of the minor.	X			All of the current minors are from out of state and so are their families.

FOR OFFICIAL USE ONLY (LAW ENFORCEMENT SENSITIVE)

G-324B Detention Inspection Form Worksheet for IGSA's - Rev: 07/09/07



12. A reasonable right to privacy, which shall include the right to(a) wear his or her own clothes, when available;(b) retain a private place in the residential facility, group or foster home for the storage of personal belongings; (c) talk privately on the phone as permitted by the house rules and regulations; (d) visit privately with guests, as permitted by the house rules and regulations and (e) receive and send uncensored mail unless there is a reasonable belief that the mail contain contraband.	X			every minor has their own dorm within a pod. they are all given a phone call one a week on Tuesdays and are given good behavior priviledges to call family via video multiple times a week based on a point system.
13. Family reunification services designed to identify relatives in the United States as well as in foreign countries and assistance in obtaining legal guardianship when necessary for the release of the minor.			X	ORR provides these services for UAC.
14. Legal Services information regarding the availability of free legal assistance, the right to be represented by counsel at no expense to the government, the right to a removal and exclusion hearing f=before an immigration judge, the right to apply for political asylum or to request voluntary departure in lieu of removal	x			FOJC advises the minors of legal Orientation Programs and staff at NWRJDC make sure the minors have free access to phone calls to contact legal service providers
14b. Service delivery is to be accomplished in a manner which is sensitive to the age, culture, native language and complex needs of each minor.	X			ICE contracted translation line is used
14c. Program rules and discipline standards shall be formulated with consideration for the range of ages and maturity in the program and shall be culturally sensitive to the needs of alien minors. Minors shall not be subjected to corporal punishment, humiliation, mental abuse, or punitive	X			

FOR OFFICIAL USE ONLY (LAW ENFORCEMENT SENSITIVE)

G-324B Detention Inspection Form Worksheet for IGSA's - Rev: 07/09/07

interference with the daily functions of living, such as eating or sleeping. Any sanctions employed shall not: (1) adversely affect either a minor's health, or physical or psychological well-being; or (2) deny minors regular meals, sufficient sleep, exercise, medical care, correspondence privileges, or legal assistance.				
14d. A comprehensive and realistic individual plan for the care of each minor will be developed in accordance with the minor's needs as determined by the individualized needs assessment. Individual plans shall be implemented and closely coordinated through an operative case management system.	X			
14e. Programs shall develop, maintain, and safeguard individual client case records. Agencies and organizations are required to develop a system of accountability which preserves the confidentiality of client information and protects the records from unauthorized use of disclosure.	X			Asst. Superintendent is the main POC for ORR ICE juveniles
14f. Programs shall maintain adequate records and make regular reports as required by the ICE that permit the ICE to monitor and enforce this order and other requirements and standards as the ICE determine are in the best interests of the minors.	X			

July 2025 Conducted

by: V. Englerth

*V. Englerth*

**FOR OFFICIAL USE ONLY (LAW ENFORCEMENT SENSITIVE)**

G-324B Detention Inspection Form Worksheet for IGSA's - Rev: 07/09/07

# Hold Room Guidelines

## Things to consider when temporarily holding UCs

The requirements listed in this document are mandated by the Flores Settlement Agreement

### 1 Separate

- UCs from unrelated adults
- By criminality
- By gender
- By age:
  - 9 and younger
  - 10 to 13 years old
  - 14 and older

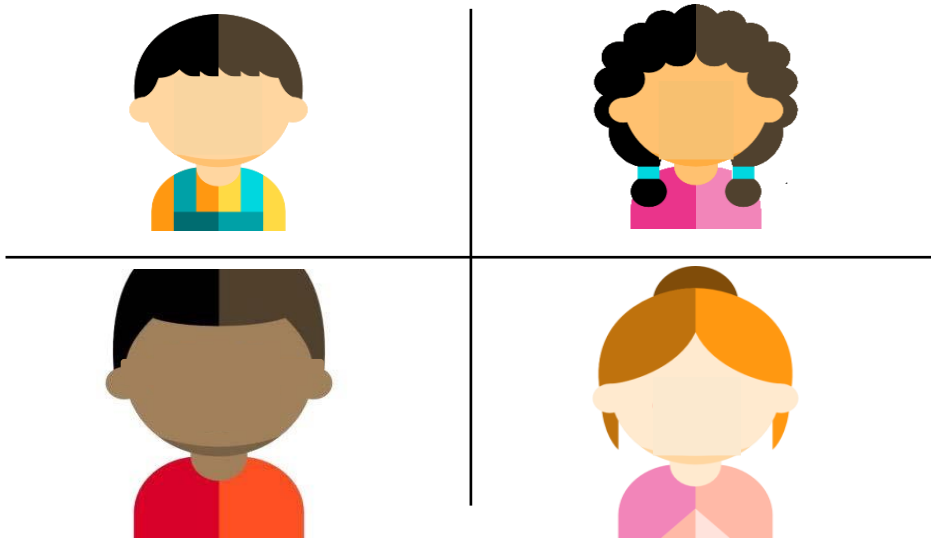

*Treat with dignity, respect, and special concern for vulnerabilities*

### 2

### Place in Least Restrictive Setting

- Use designated holding area for juveniles, separate from unrelated adults (bench, interview room, etc.)
- Safe and clean
- Access to restrooms
- 12 hour maximum
- Adequate supervision, temperature control, and ventilation
- Minor protected from other detainees
- Same gender officer (if operationally feasible)

### 3 Provide

- Free and readily available access to snacks, food, water, juice, and milk regardless of time in custody
- Basic supplies (clothing, diapers, bottles, blankets, etc.)
- A list of pro bono or low-cost attorneys
- Access to medical assistance, if needed
- Phones for call(s) to a:
  - Parent, legal guardian, relative, or friend
  - Consular officer
  - Pro bono or low-cost attorneys



### 4

### Maintain a Juvenile Monitoring Log

An illustration of a clipboard with a monitoring log form and a yellow pencil. The form has the following fields:

<input type="checkbox"/>	Name
<input type="checkbox"/>	Sex
<input type="checkbox"/>	A-file number
<input type="checkbox"/>	Country of origin
<input type="checkbox"/>	Time in/out
<input type="checkbox"/>	Times that meals are provided
<input type="checkbox"/>	Departure times
<input type="checkbox"/>	Visual checks every 15 minutes





The Federal Child Abuse Prevention and Treatment Act (CAPTA) requires each state to have provisions or procedures for requiring certain individuals to report known or suspected instances of child abuse and neglect.

## Professionals Required to Report

Professions typically designated as mandatory reporters often have frequent contact with children. Some examples are:

- Law enforcement officers
- Health care workers
- Social workers
- Court personnel
- Teachers
- Nurses



## Responsibility to Report

- Reporting processes and standards vary by state and organization
- In some states, organizational policy cannot override state policy and employers are prohibited from discouraging reporting or retaliating against reporters
- Consult the laws and policies search site below for information on your state's regulations



## Standards for Making a Report

- Reporting standards vary by state and organization
- Reporters are required to provide the facts that led to the suspicion, but not evidence of the abuse
- See the State statutes search below



## Penalties for Failing to Report or Making a False Report

- Most states impose penalties, often in the form of a fine or imprisonment, for failure to report
- Many states also impose penalties against false reporting to prevent malicious or unfounded reports

## Restricting Privileged Communications

- Mandatory reporting statutes may restrict recognition of the right to maintain confidential communications for mandated reporters



## Resources

- 34 U.S. Code § 20341 - Child abuse reporting | U.S. Code | US Law | Legal Information Institute: <https://www.law.cornell.edu/uscode/text/34/20341>
- Laws & policies: <https://www.childwelfare.gov/topics/systemwide/laws-policies/statutes/mandate/>
- State statutes: <https://www.childwelfare.gov/topics/systemwide/laws-policies/state/>



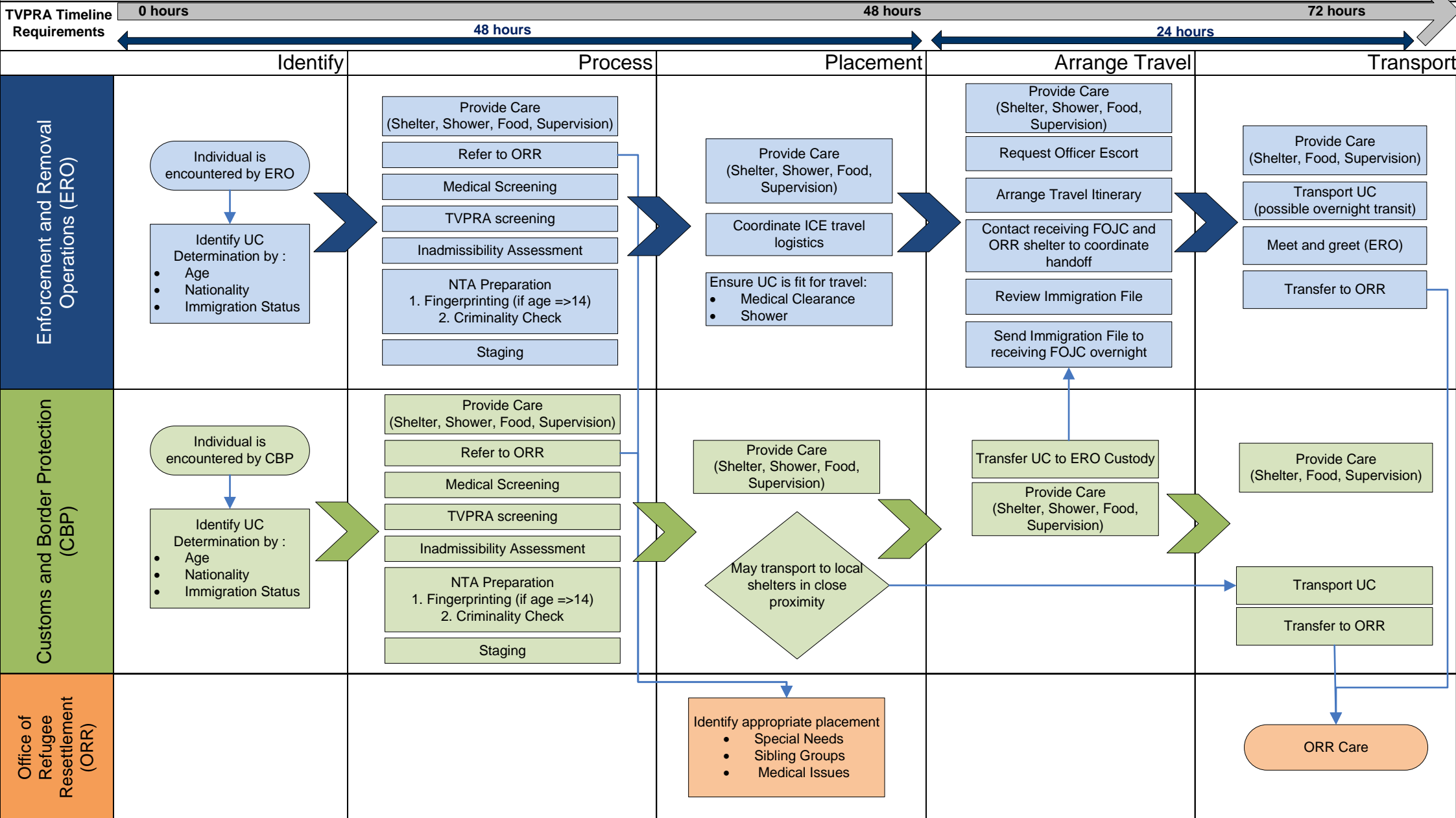

# Legal Authorities At-A-Glance

## For FOJCs

Most of the protocols for interacting with UACs come from a series of laws and regulations. This job aid outlines some of the regulations most relevant to UACs. This list is not meant to be comprehensive, but to provide guidance for the work that FOJCs do.

1

## Flores Settlement Agreement

Sets national standards for the detention, release, and treatment of **all** children in ICE custody, including unaccompanied and accompanied children. All children in ICE custody are:

- Placed in the least restrictive detention setting appropriate for the UAC's age and special needs.
- Separated from unrelated adults during transport and temporary detention.
- Provided medical assistance, as needed.
- Treated with dignity, respect, and with special awareness of vulnerabilities.
- Housed in a safe and sanitary environment with access to drinking water, food, snacks, and restrooms at all times.
- Permitted attorney-client visits.

UACs are transferred to ORR and all other minors are transferred to a permanent placement, as appropriate.

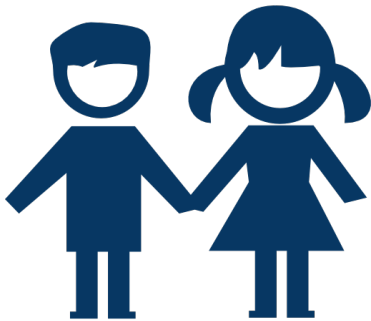

2

## Perez-Funez Injunction of 1984



UACs taken into custody must be verbally advised of their rights, verbatim in their own language, with necessary accommodations



UACs are provided a written notice of rights, Form I-770, a list of free legal service providers, and access to telephones



UACs must sign that all legal notices were provided and understood



### 3

## Orantes Injunction

- Applies to Salvadoran nationals in immigration detention
- Requires ICE officials to notify aliens of their right to counsel and the right to apply for asylum
- Requires ICE to maintain and provide a list of legal services programs
- Requires that detainees be given adequate access to telephones, legal counsel, and legal materials
- Determines that DHS may not transfer unrepresented Salvadoran detainees out of the district they were first apprehended for a period of seven days, and DHS must not remove a represented Salvadoran without providing notice to counsel at least 24 hours prior



### 4

## Trafficking Victims Protection Reauthorization Act (TVPRA)

- Governs all juvenile apprehensions and processing of UACs
- Establishes age determination procedures
- Establishes time limit to notify HHS (48 hours); maximum transfer time for custody (72 hours)
- Transfers SIJ specific consent authority from DHS to HHS
- Establishes requirements for UACs to be placed in removal proceedings under Section 240 of the Immigration and Nationality Act
- Eliminates expedited removals, reinstatement of prior removal orders, and voluntary return (without seeing a judge)
- Eliminates requirement of UACs to pay for cost of repatriation

### 5

## Homeland Security Act of 2002

Transferred all authorities relating to the care and custody of UACs to the Office of Refugee Resettlement (ORR) from the former INS. Consequently, ORR has the sole authority to decide matters related to the care and custody of UACs in federal custody, including but not limited to:

- Placing UACs in a setting in which they are not likely to pose danger to themselves or others
- Reuniting UACs with parents or legal guardians abroad
- Ensuring UACs appear for all immigration hearings/proceedings

### 6

## Violence Against Women Reauthorization Act of 2013



- Affords services and protections to specific populations of juvenile aliens, such as trafficking victims
- Considers the least restrictive setting while taking into account danger to self, danger to the community, and flight risk when making a custody determination for an age-out
- Addresses settings for unaccompanied minors who reach 18 years of age while in federal custody, and states that these individuals are eligible to participate in programs such as Alternatives to Detention, using a continuum of alternatives based on the need for supervision

